

Permit Submitted

RECEIVED

JUL 07 1986

Form PS-102

R. 56 W



00048274

COLO. OIL & GAS CONS. COMM

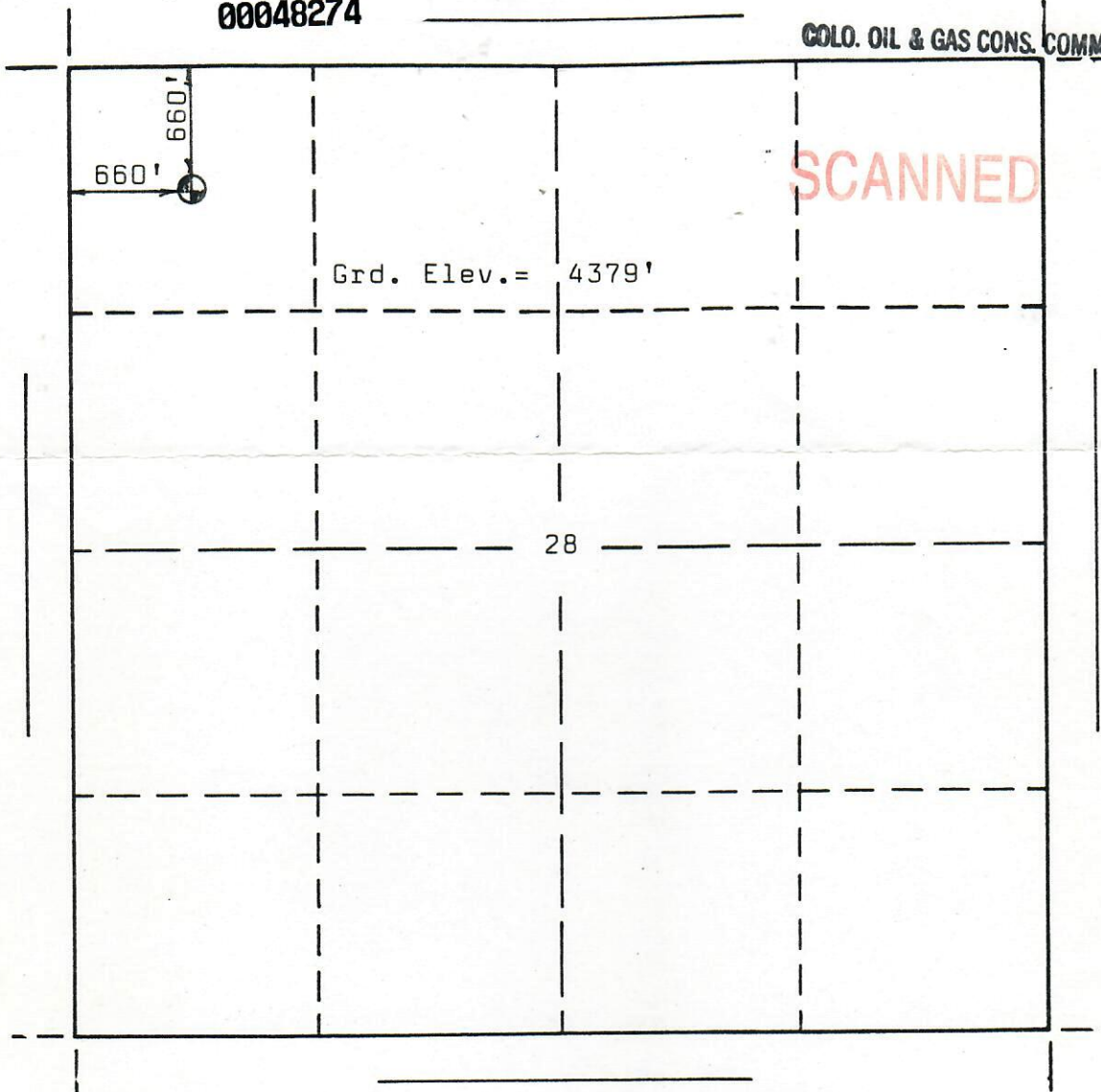

Orig. Scale: 1" = 1000'

POWERS ELEVATION, INC. of DENVER, COLORADO
has in accordance with a request from George Gear
for Victory Oil Company
determined the location of 28-1 Peterson
to be 660'fN 660'fW Section 28 Township 02 North
Range 56 West of the Sixth Principal Meridian.
Morgan County, Colorado

I, Calvin Heinly hereby certify that this plat is an
accurate representation of a correct survey showing the
proposed location of 28-1 Peterson

Date: 27 June 86

Calvin Heinly

Licensed Land Surveyor No. 23501
State of Colorado

