

OPERATOR: **Bayswater E&P, LLC**

WELL NAME: **Topaz West 2**

FIELD NAME: DJ Basin - Wattenberg

DRILLING RIG: Ensign 153

API #: 05-123-51547

LAT/LONG: 40.601027, -104.714553
SURFACE HOLE: Lot 6, S6-T7N-R65W, 1374' FSL, 360' FWL
BOTTOM HOLE: S2-T7N-R66W, 983' FNL, 470' FWL



COUNTY: Weld
STATE: Colorado
GROUND ELEVATION: 4945'
KELLY BUSHING: 4968'
DRILLING FLUID: OBM
TVD VS. MD: 7381' / 17985'
LOGGING START DATE: May 30, 2022
TD DATE: June 3, 2022

DEPTHS LOGGED: 6000' - 17985'
DATES LOGGED: May 30, 2022 - June 3, 2022
GEOLOGISTS: Scott Snoy, Phillip McCutcheon
SCALE: 5" = 100'

LEGEND

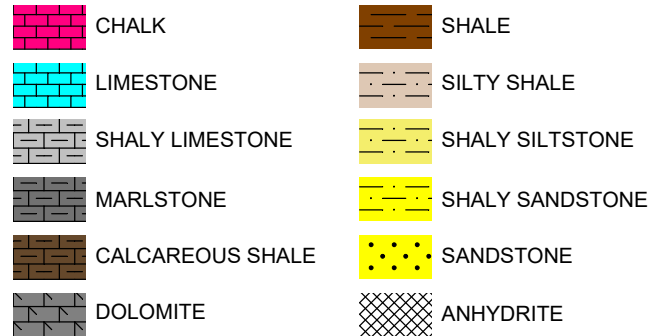

FORMATION CONNECTION MIDNIGHT NEW BIT GAS SHOW FAULT

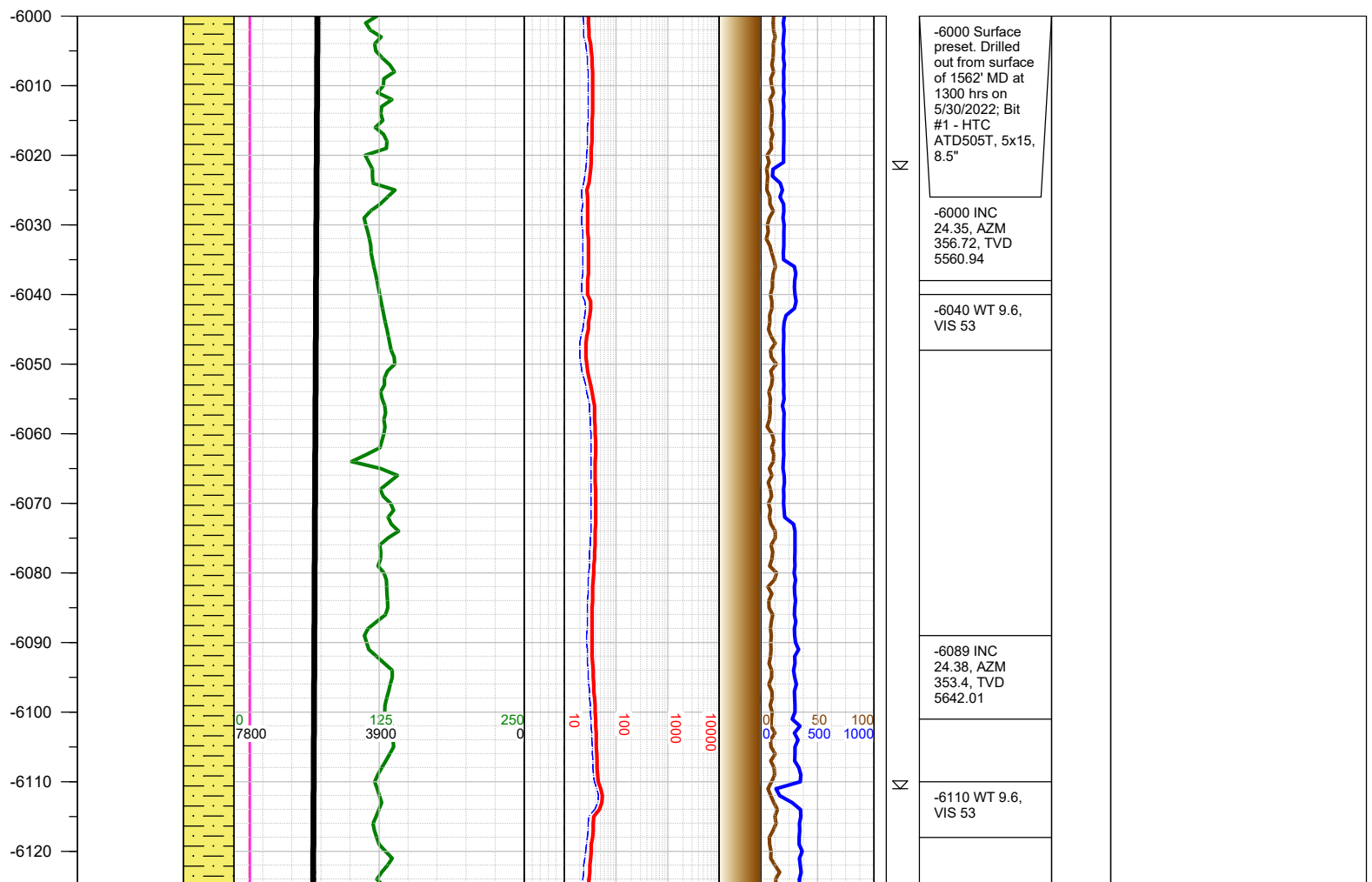
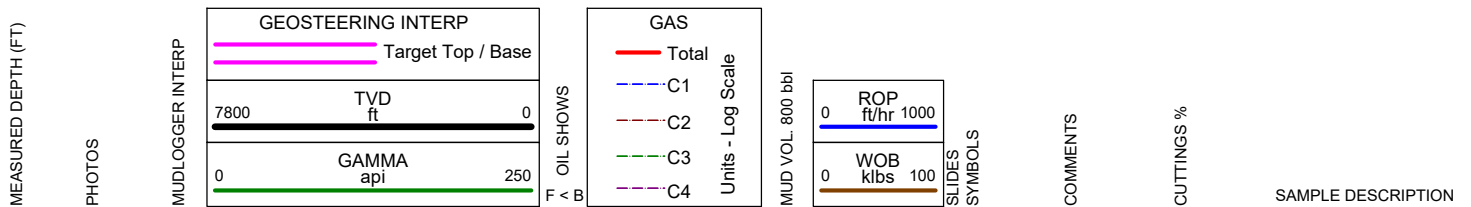

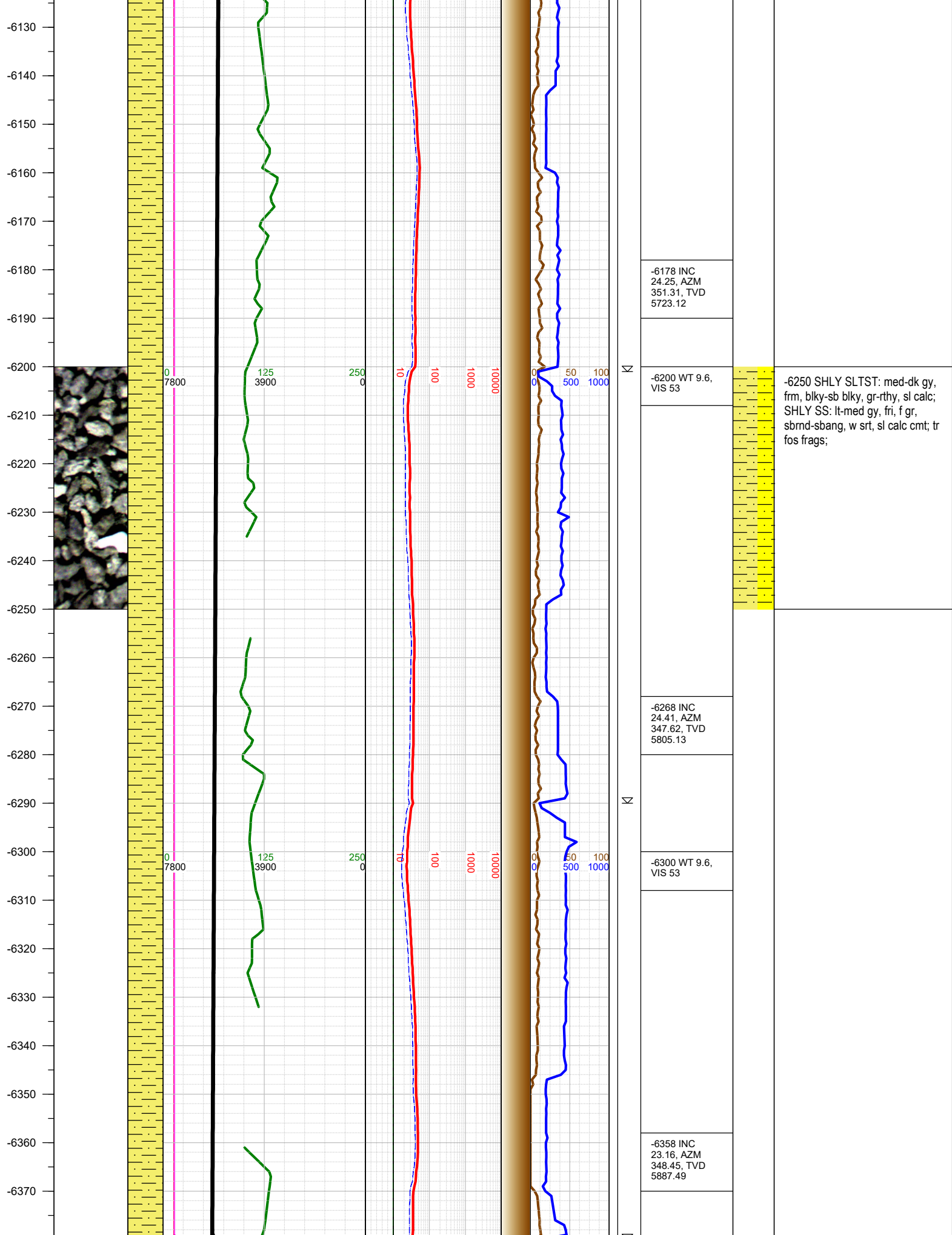

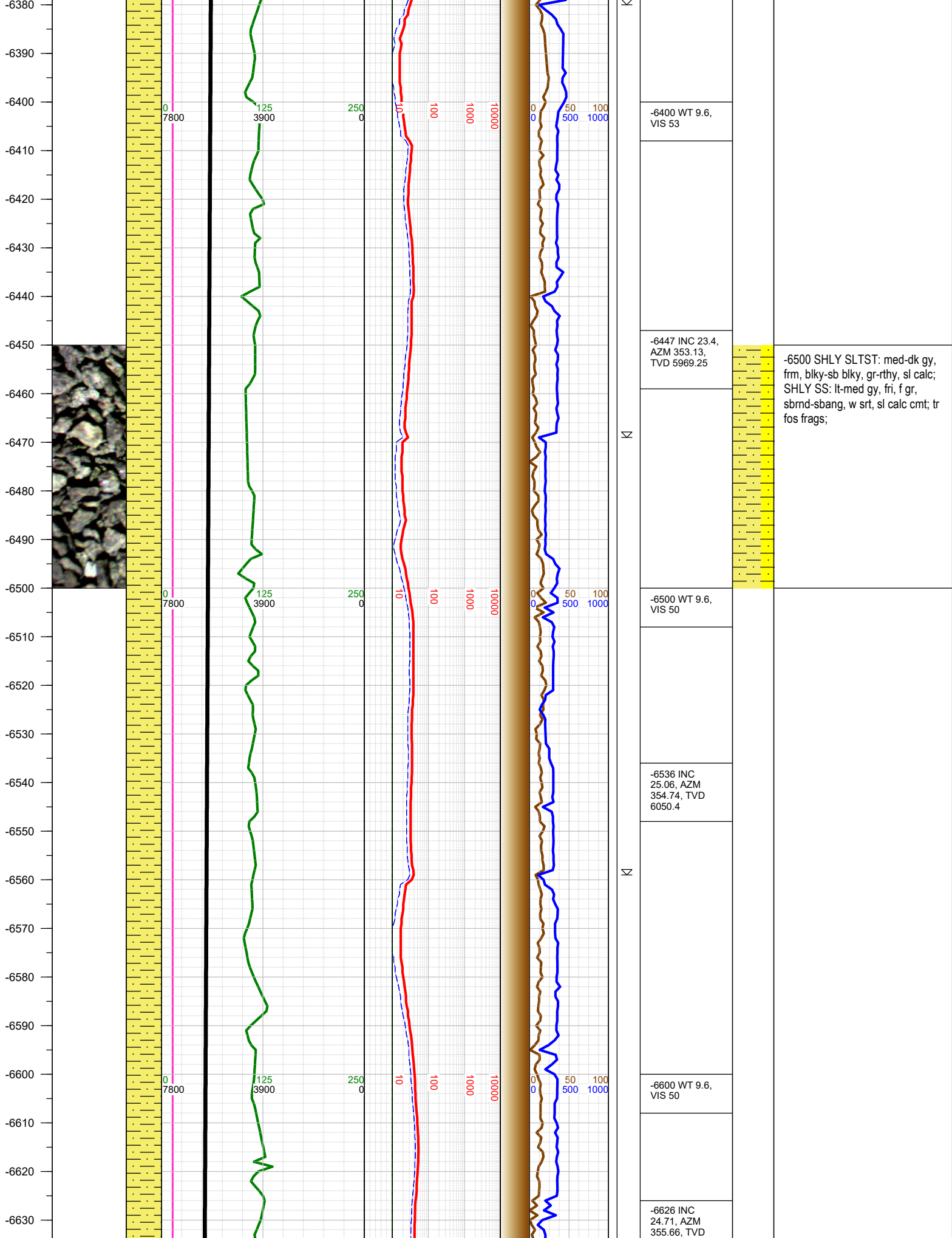

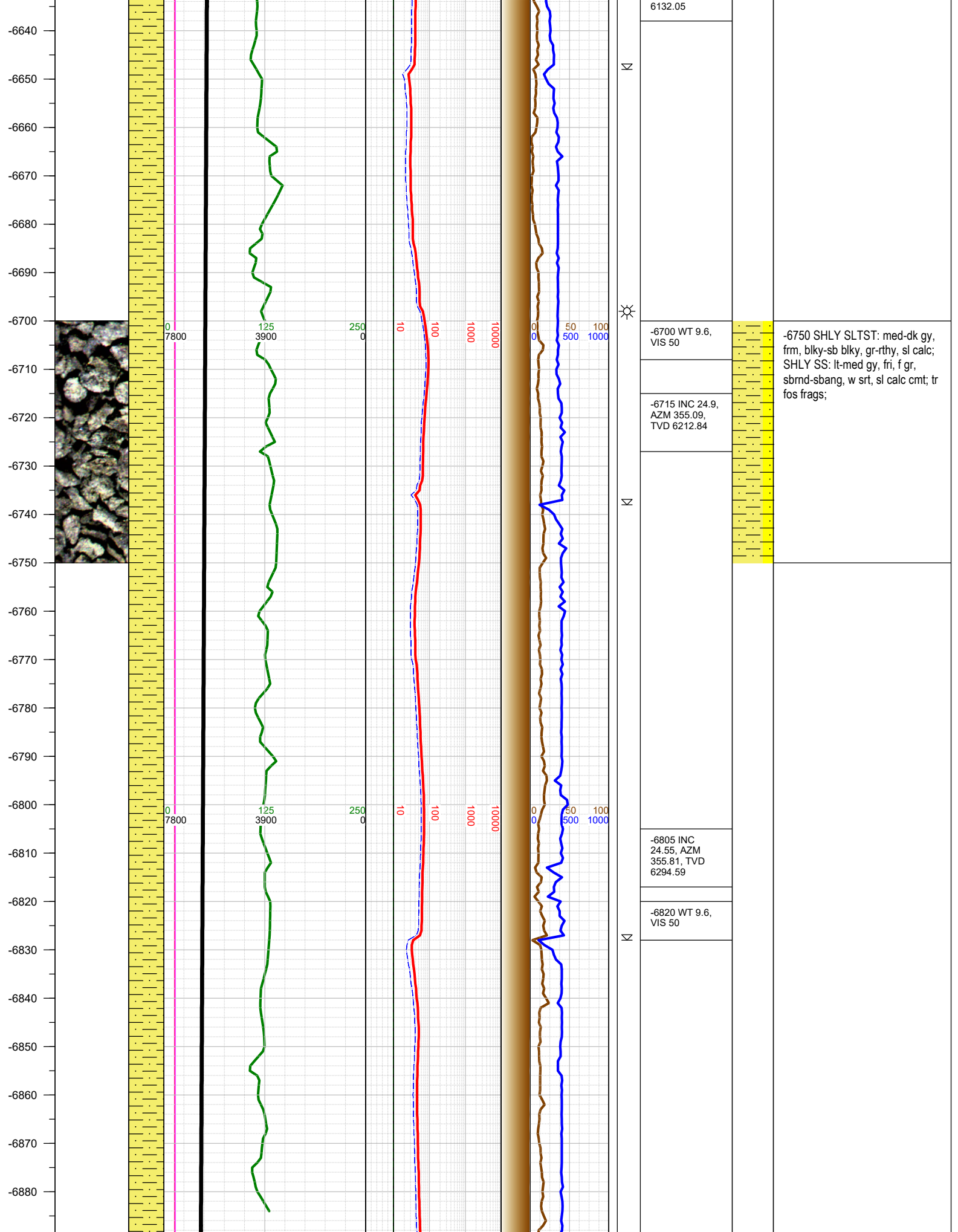

-6890
-6900
-6910
-6920
-6930
-6940
-6950
-6960
-6970
-6980
-6990
-7000
-7010
-7020
-7030
-7040
-7050
-7060
-7070
-7080
-7090
-7100
-7110
-7120
-7130
-7140

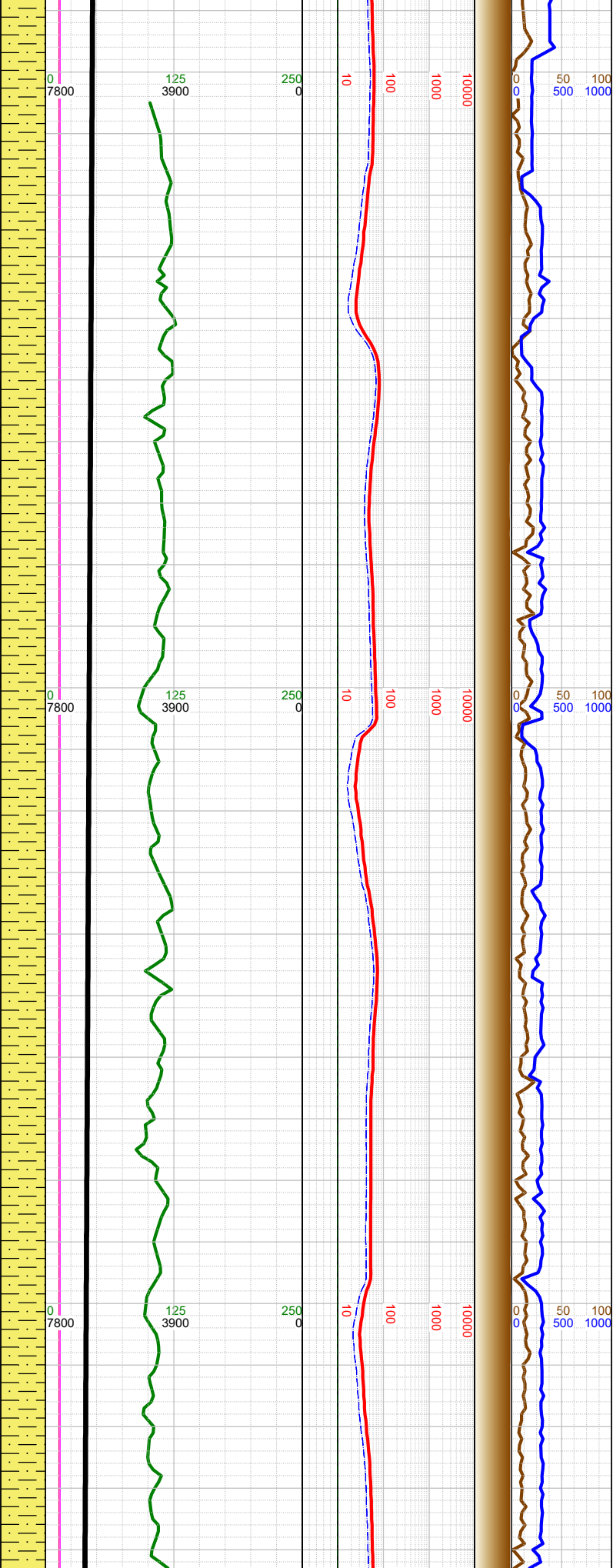
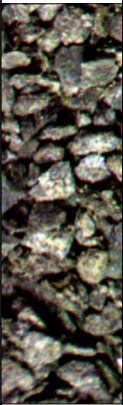

N	-6894 INC 24.56, AZM 357.34, TVD 6375.54
	-6910 WT 9.6, VIS 50
N	-6984 INC 24.58, AZM 356.08, TVD 6457.39
	-7000 WT 9.6, VIS 50
N	-7073 INC 24.97, AZM 355.5, TVD 6538.2
	-7100 WT 9.6, VIS 50



-7000 SHLY SLTST: med-dk gy,
frm, blk-y-sb blk-y, gr-rthy, sl calc;
SHLY SS: lt-med gy, fri, f gr,
sbrmd-sbang, w srt, sl calc cmt; tr
fos frags;

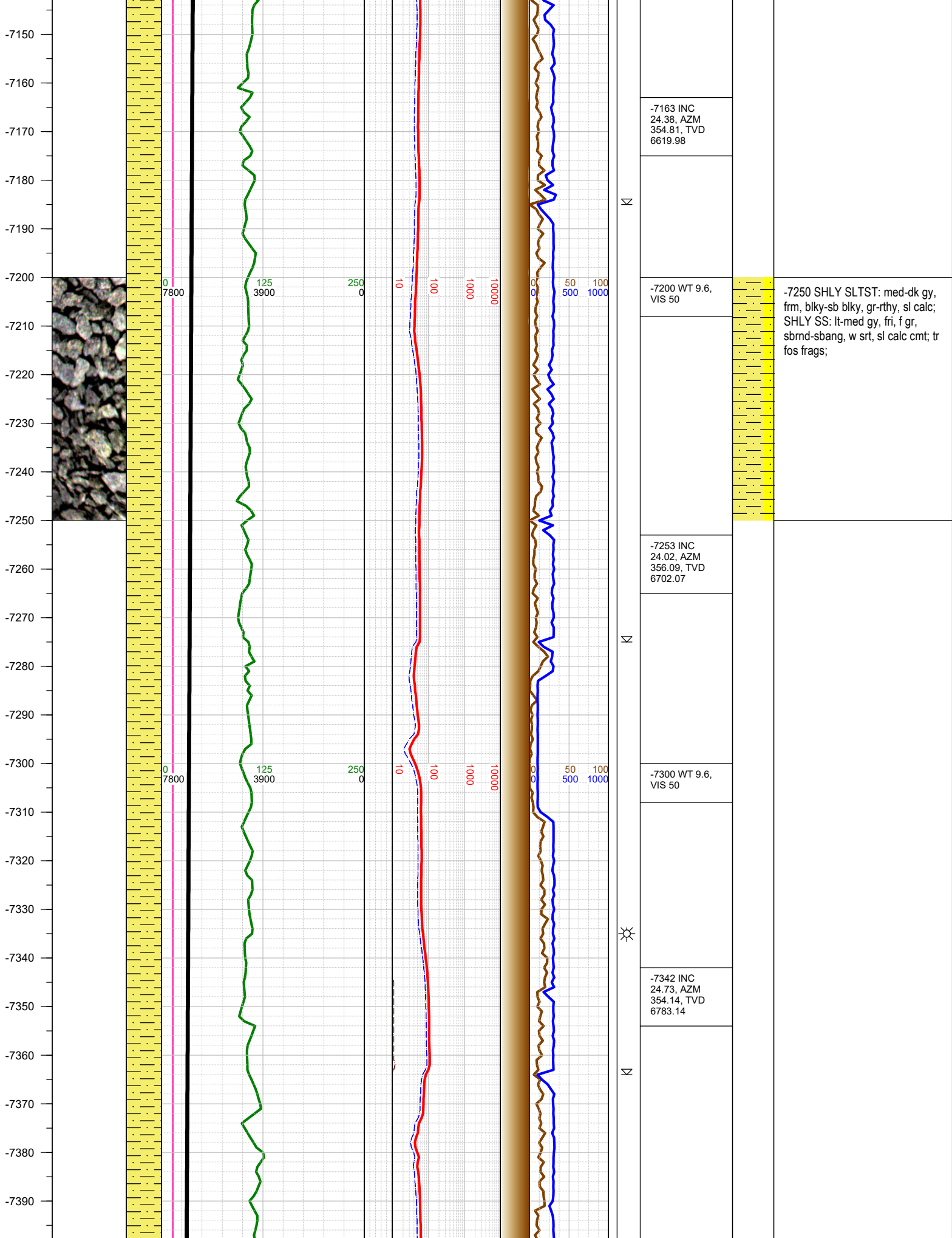

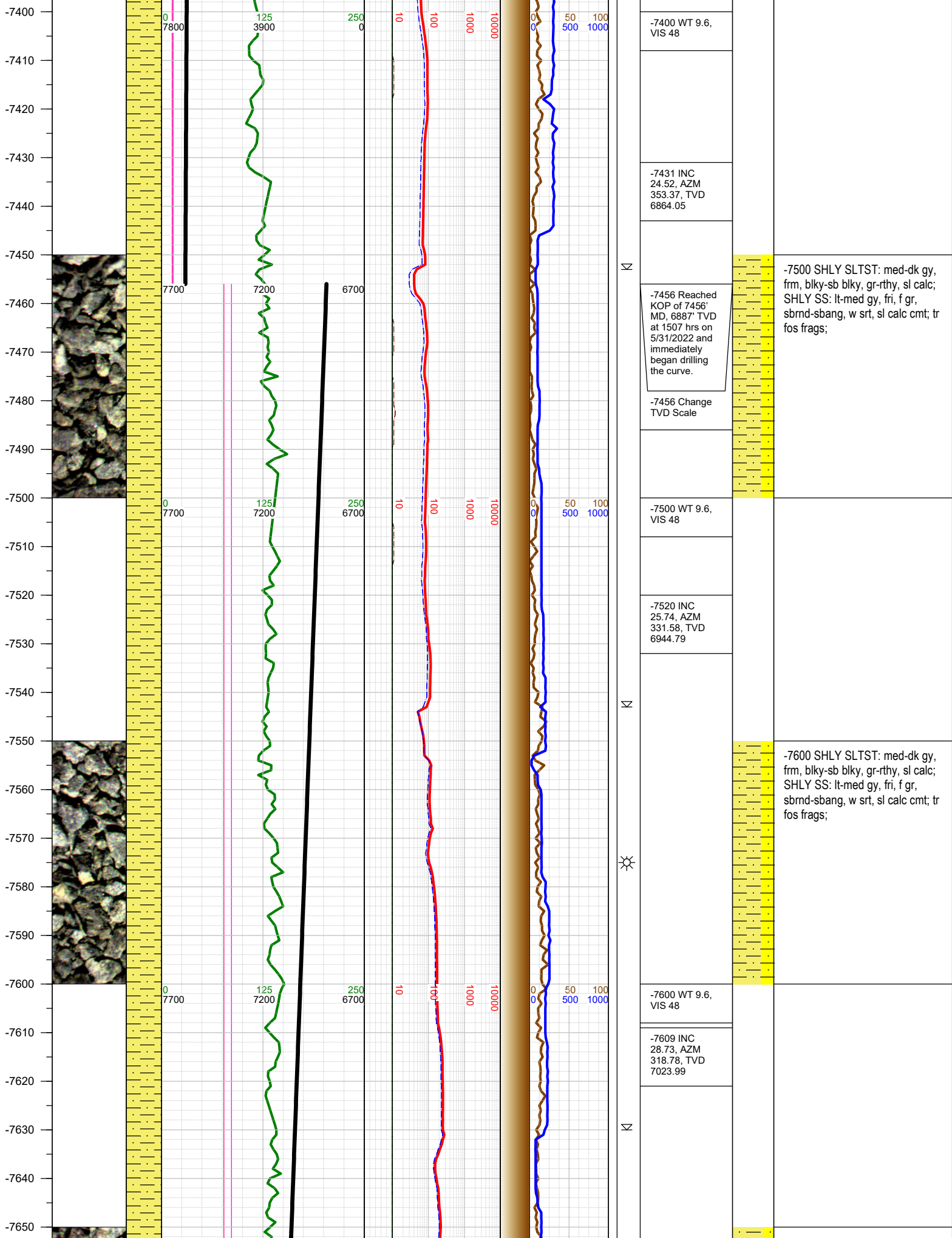

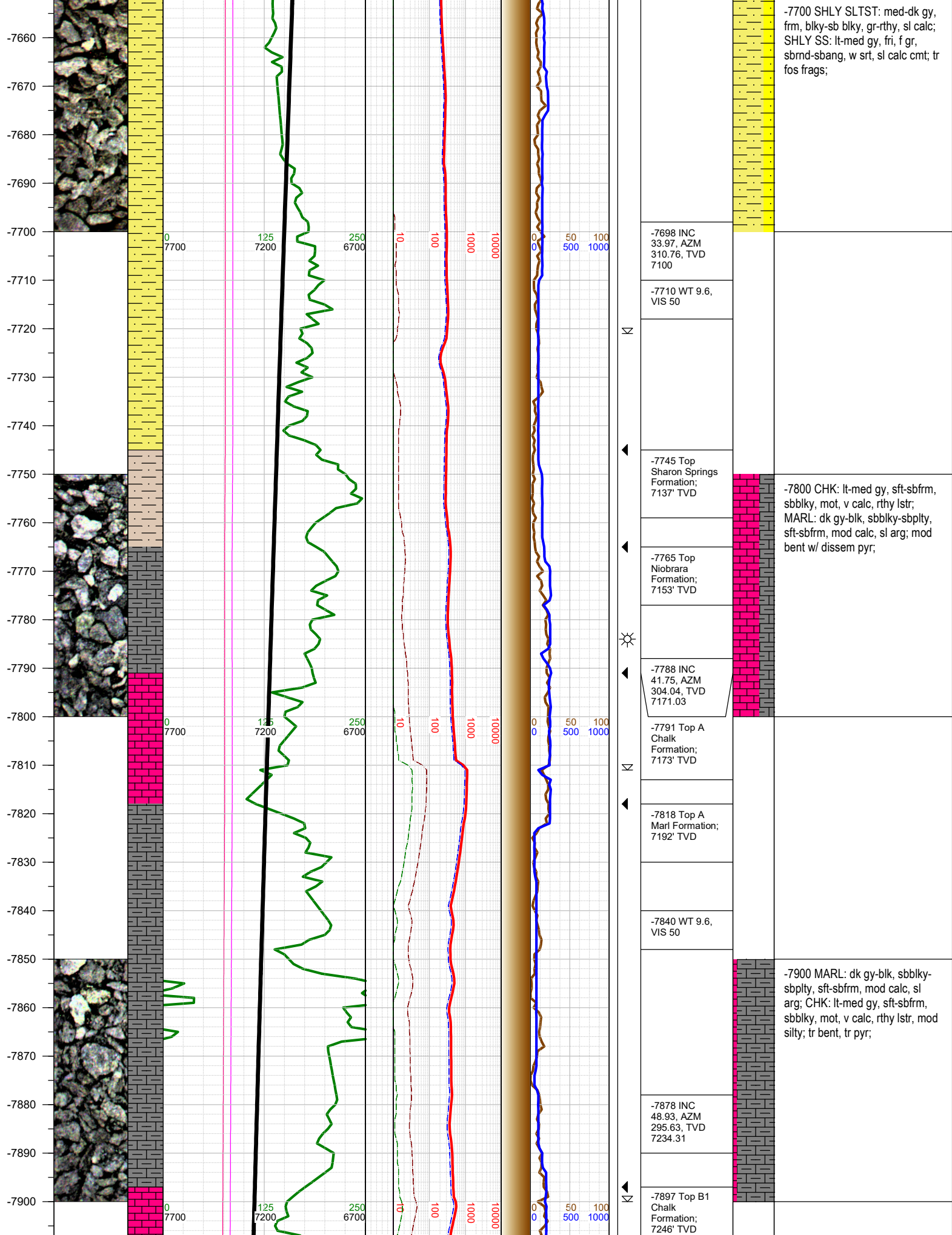

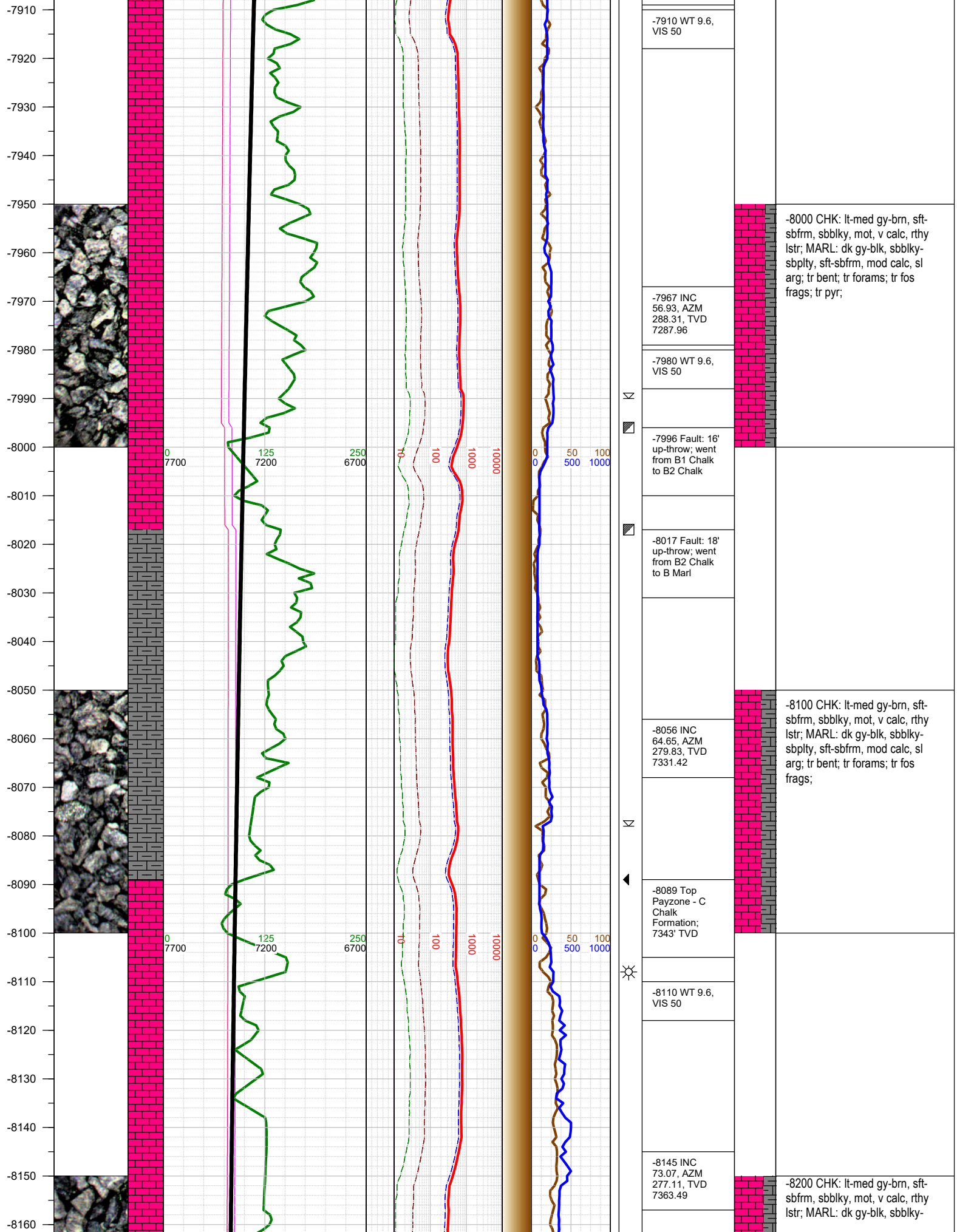

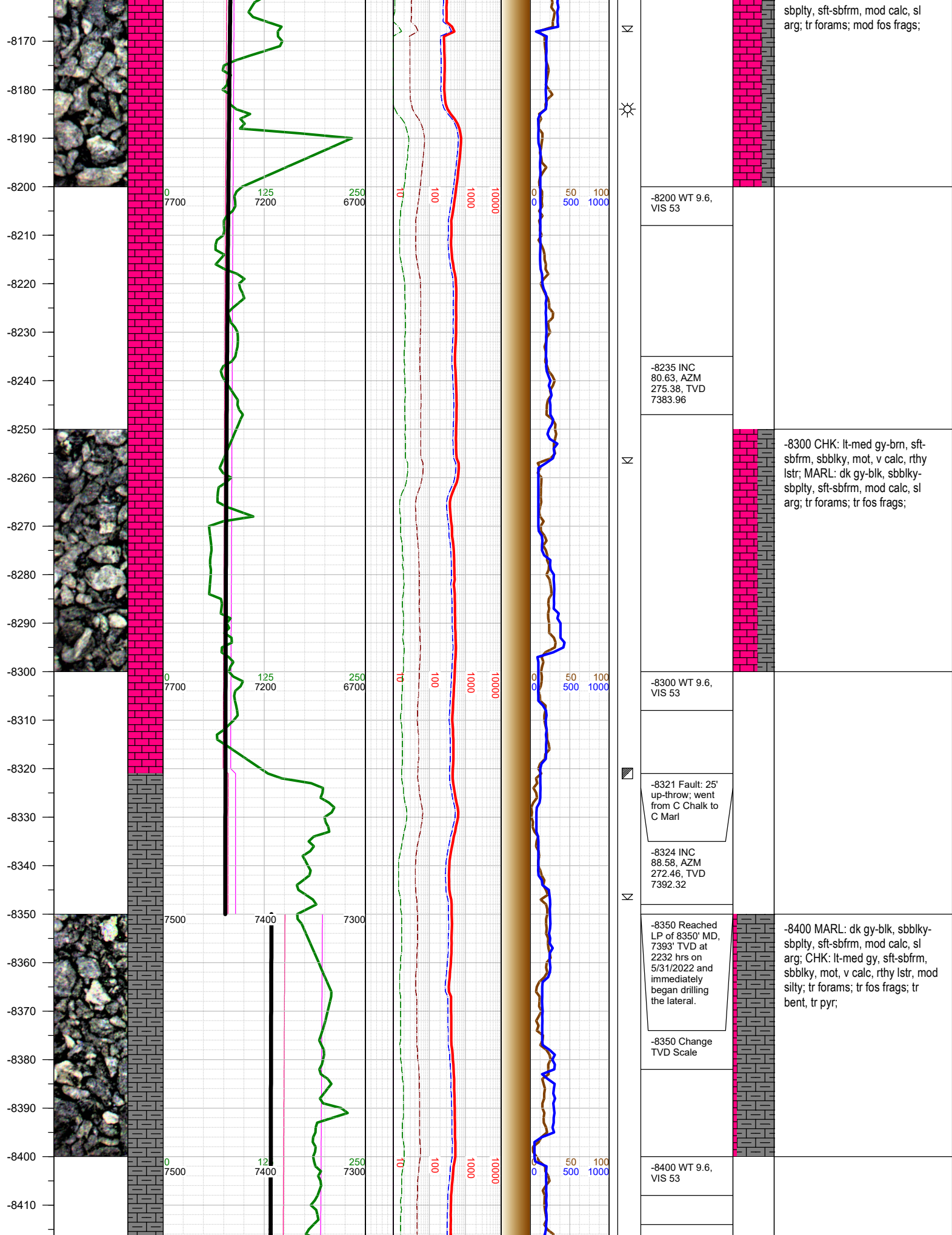

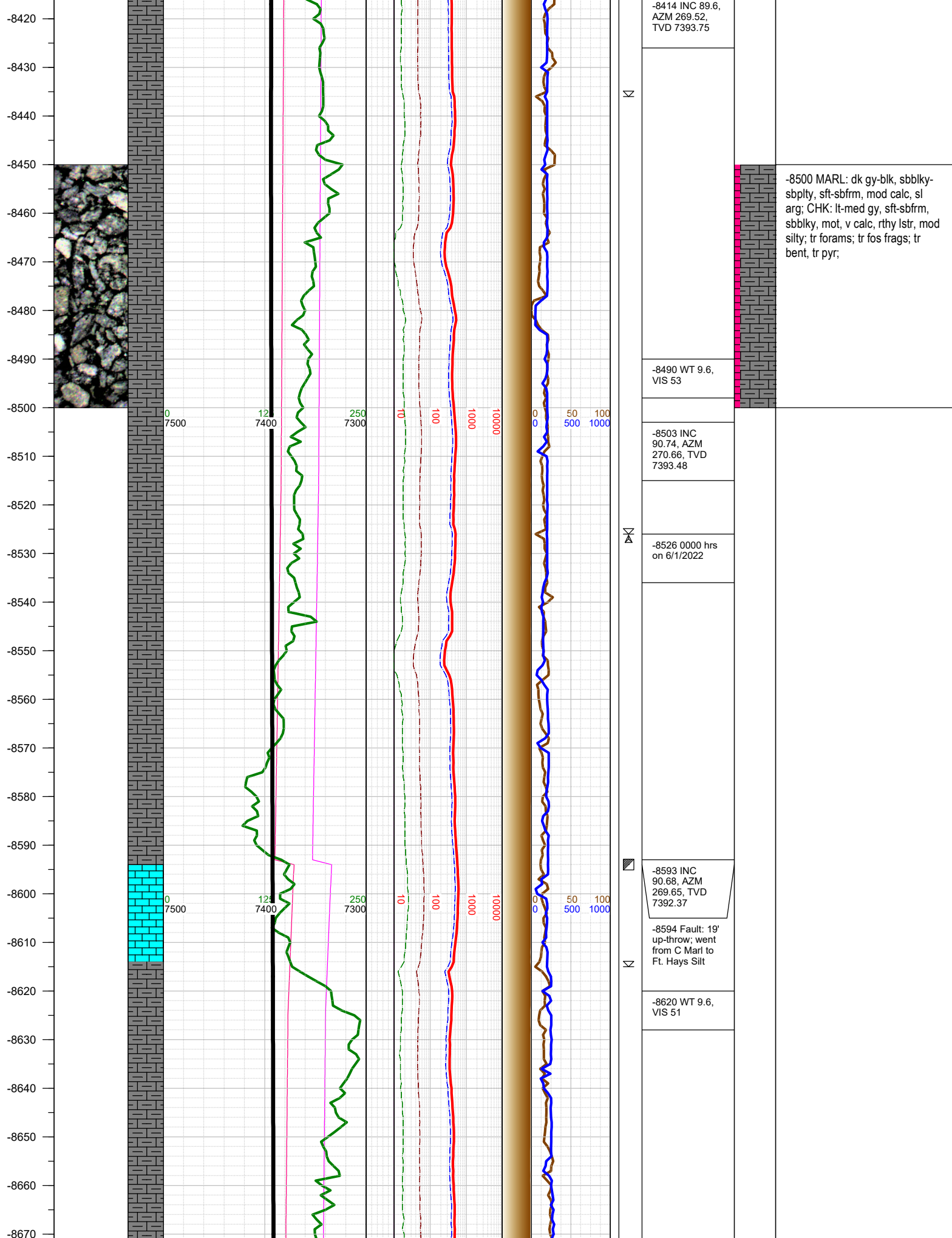

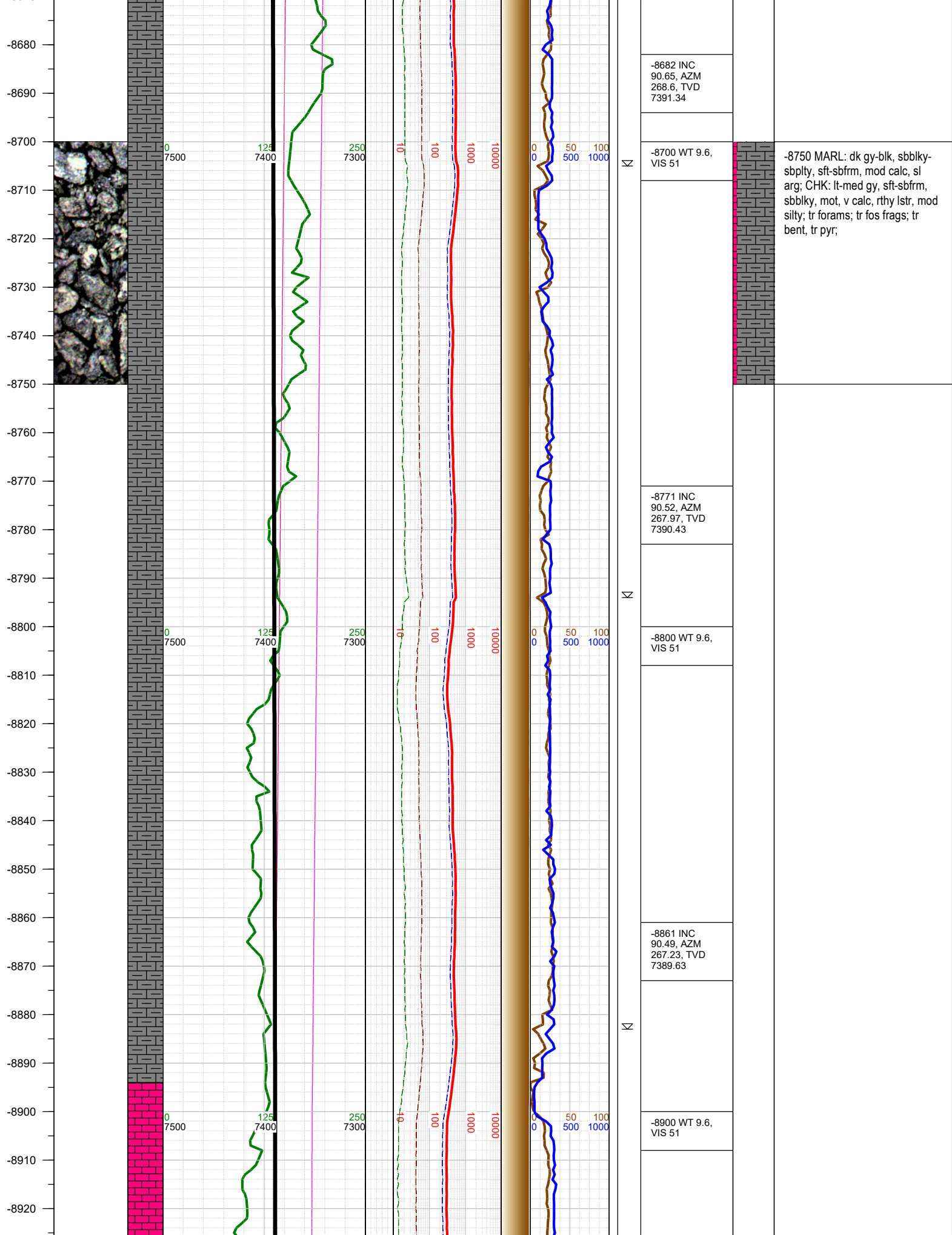

-8930
-8940
-8950
-8960
-8970
-8980
-8990
-9000
-9010
-9020
-9030
-9040
-9050
-9060
-9070
-9080
-9090
-9100
-9110
-9120
-9130
-9140
-9150
-9160
-9170
-9180

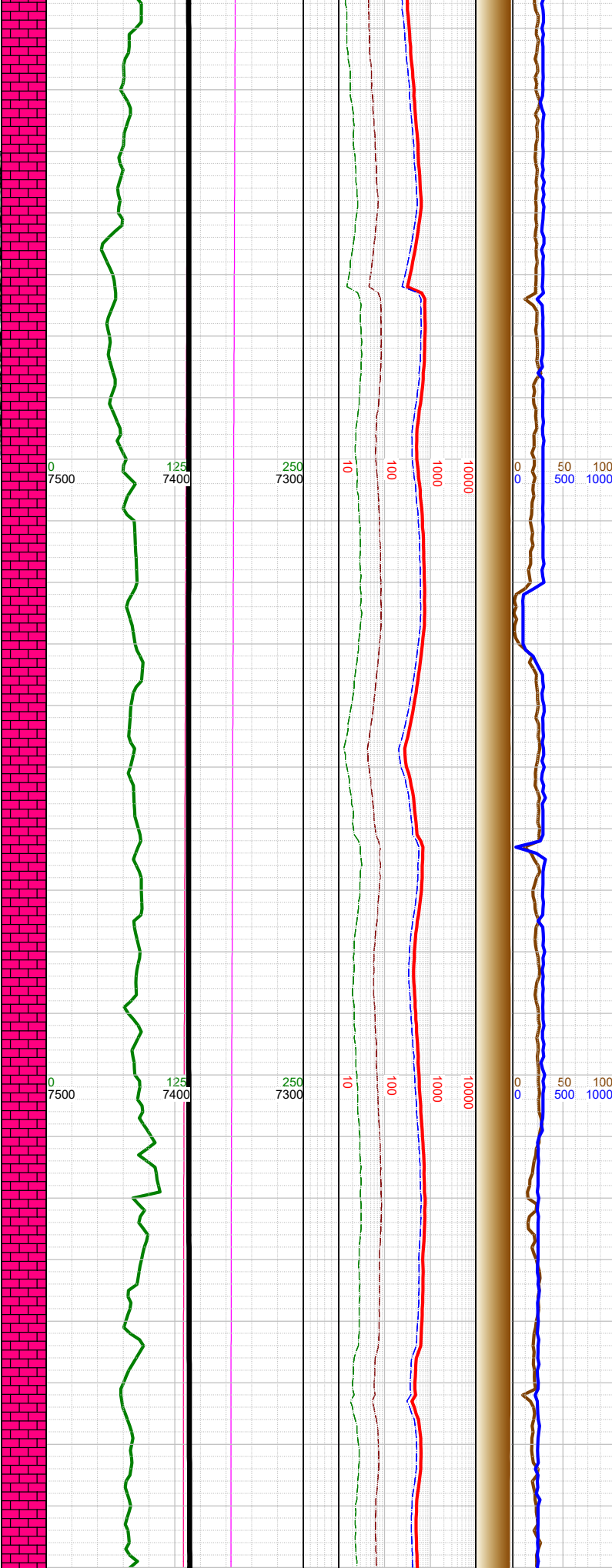
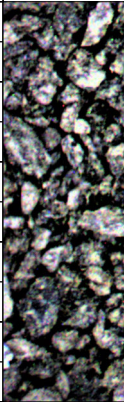

N

N

N

-8951 INC
90.06, AZM
266.49, TVD
7389.2

-9000 WT 9.6,
VIS 51

-9040 INC
89.82, AZM
265.82, TVD
7389.3

-9100 WT 9.6,
VIS 51

-9130 INC
90.52, AZM
266.09, TVD
7389.03

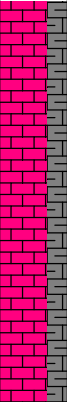

-9000 CHK: lt-med gy-brn, sft-sbfrm, sbblky, mot, v calc, rthy lstr; MARL: dk gy-blk, sbblky-sbply, sft-sbfrm, mod calc, sl arg; tr forams; tr fos frags;

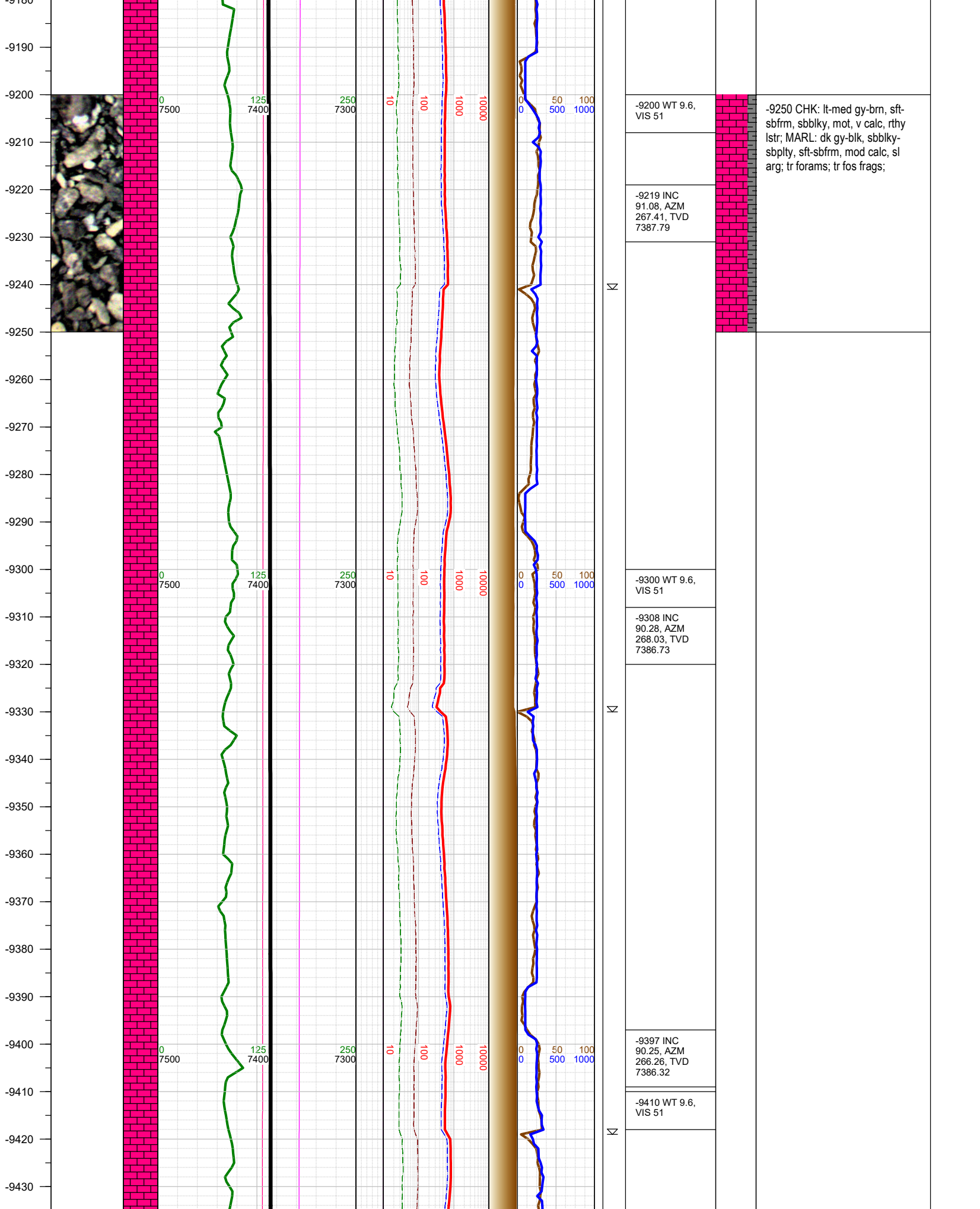

-9440
-9450
-9460
-9470
-9480
-9490
-9500
-9510
-9520
-9530
-9540
-9550
-9560
-9570
-9580
-9590
-9600
-9610
-9620
-9630
-9640
-9650
-9660
-9670
-9680

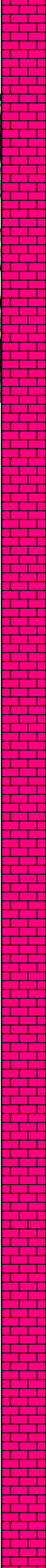
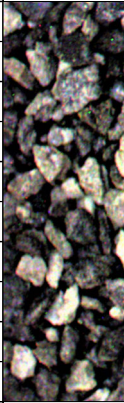

0
7500

125
7400

250
7300

10

100

1000

10000

0

50

100

500

1000

Σ

☀

Σ

Σ

-9486 INC
90.09, AZM
270.75, TVD
7386.05

-9500 WT 9.6,
VIS 51

-9576 INC
89.88, AZM
275.4, TVD
7386.08

-9600 WT 9.6,
VIS 51

-9666 INC
90.55, AZM
271.76, TVD
7385.74

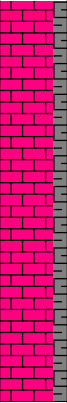

-9500 CHK: lt-med gy-brn, sft-sbfrm, sbblky, mot, v calc, rthy lstr; MARL: dk gy-blk, sbblky-sbply, sft-sbfrm, mod calc, sl arg; tr forams; tr fos frags;

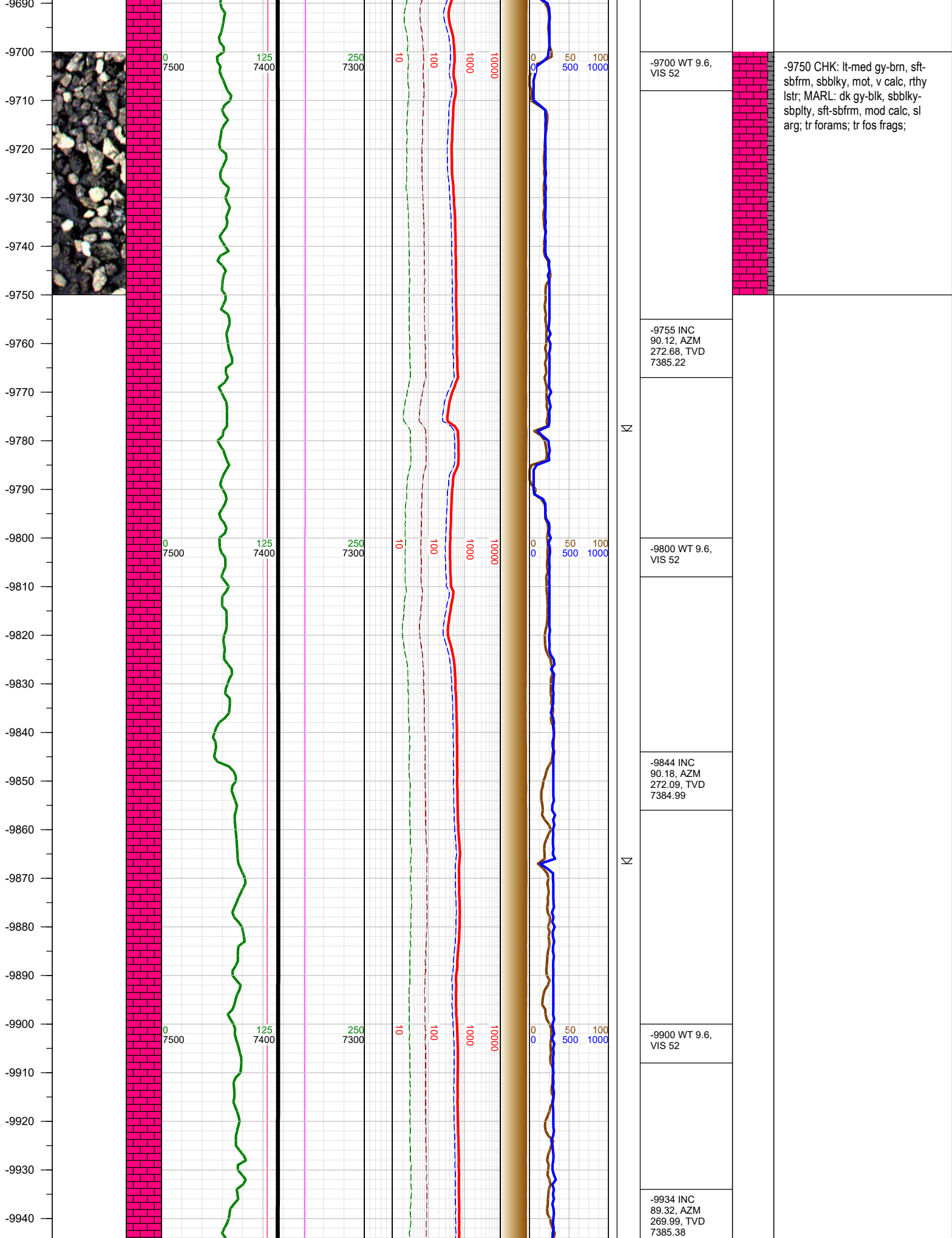

-9950
-9960
-9970
-9980
-9990
-10000
-10010
-10020
-10030
-10040
-10050
-10060
-10070
-10080
-10090
-10100
-10110
-10120
-10130
-10140
-10150
-10160
-10170
-10180
-10190

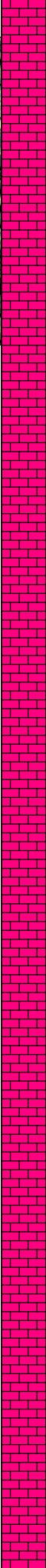
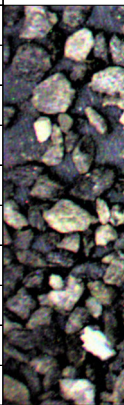

0
7500

125
7400

250
7300

10
100

1000
10000

0
0 50 100
500 1000

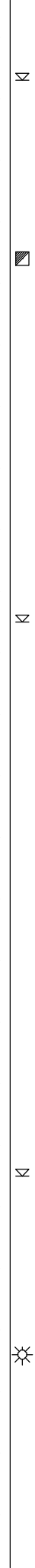

-9986 Fault: 5'
down-throw;
stayed in C
Chalk

-10000 WT 9.6,
VIS 52

-10023 INC
90.09, AZM
268.32, TVD
7385.84

-10100 WT 9.6,
VIS 52

-10112 INC
89.97, AZM
267.47, TVD
7385.79

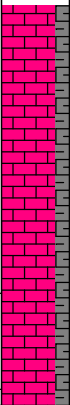

-10000 CHK: lt-med gy-brn, sft-
sbfm, sbbkly, mot, v calc, rthy
lstr; MARL: dk gy-blk, sbbkly-
sbply, sft-sbfm, mod calc, sl
arg; tr forams; tr fos frags;



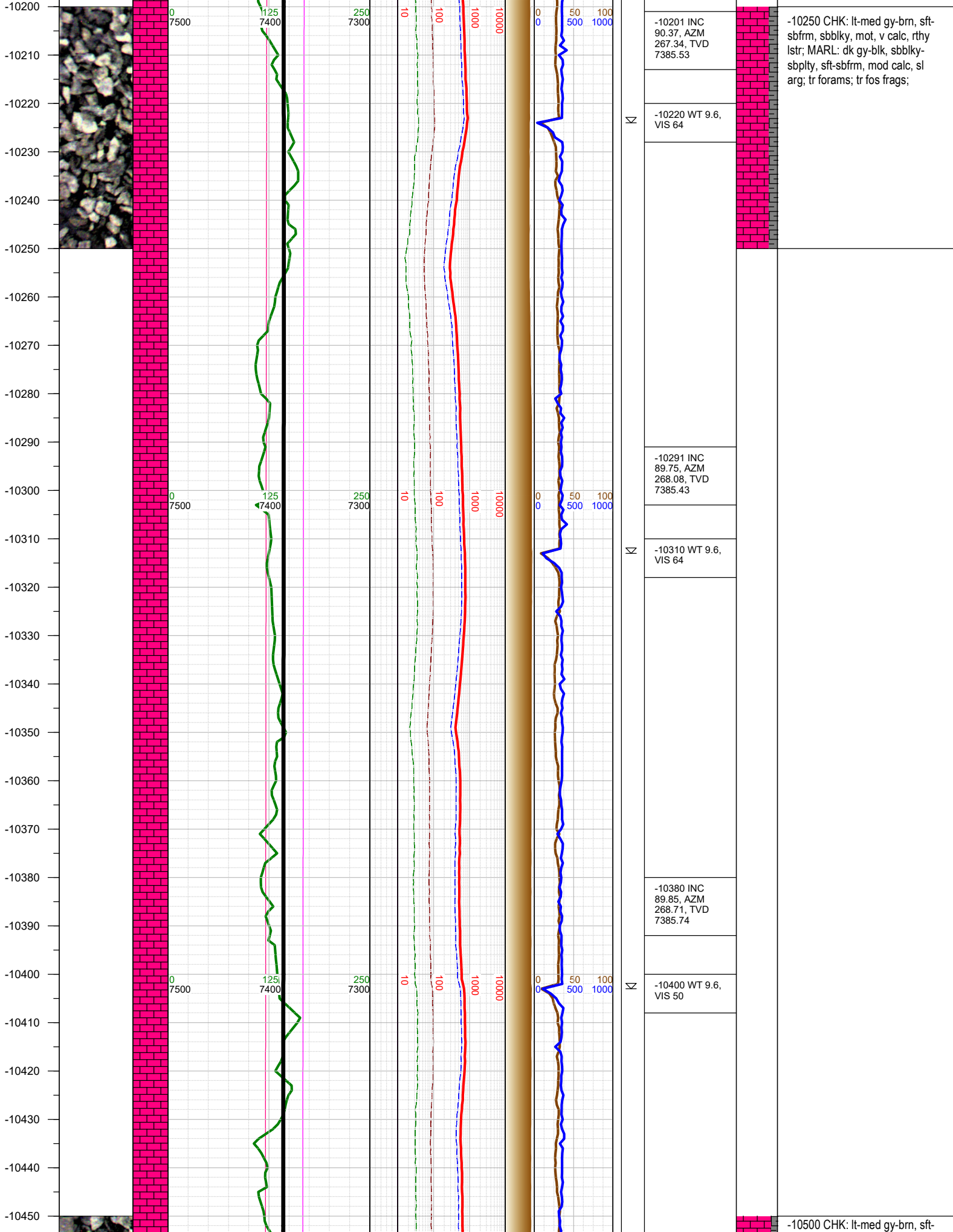

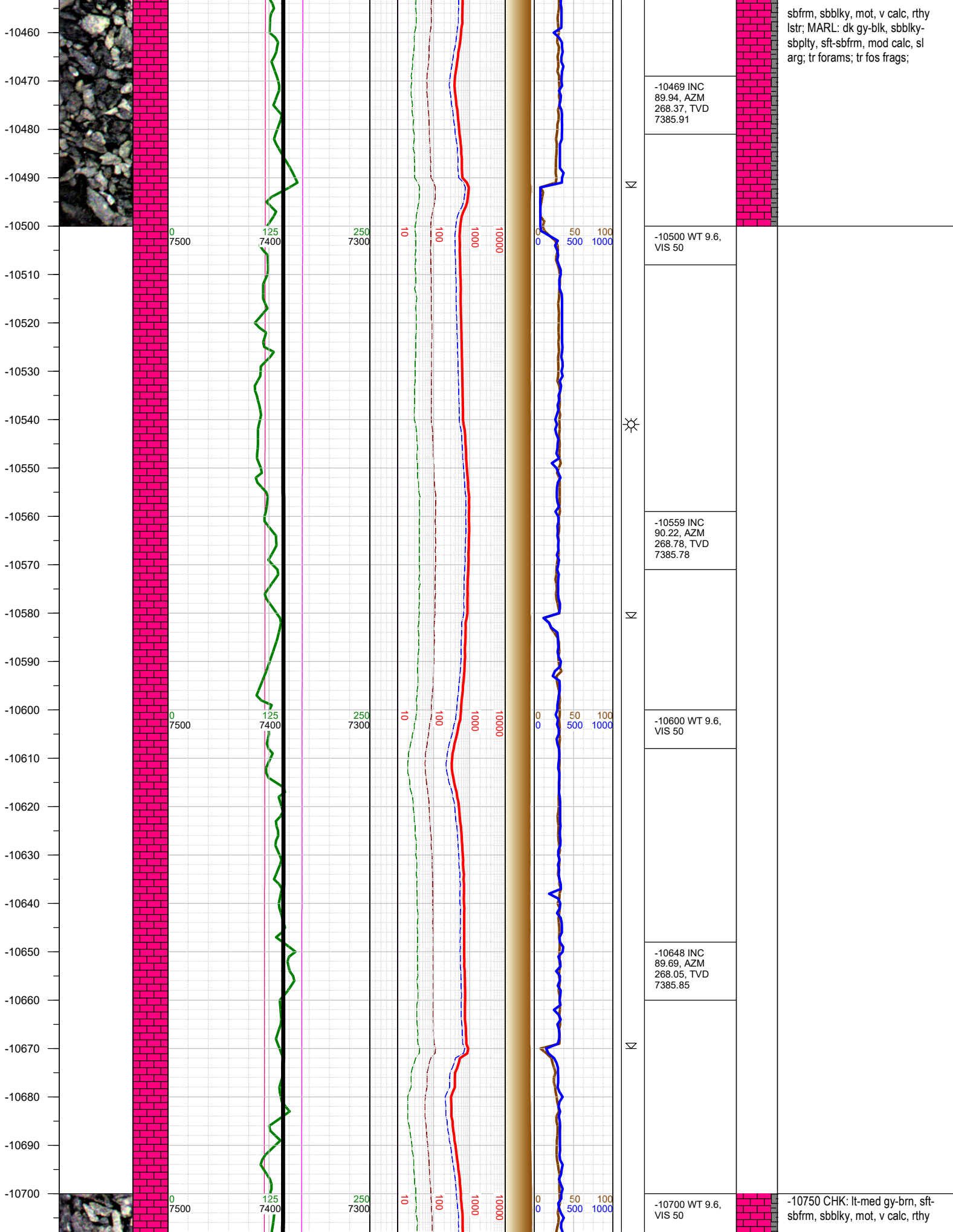

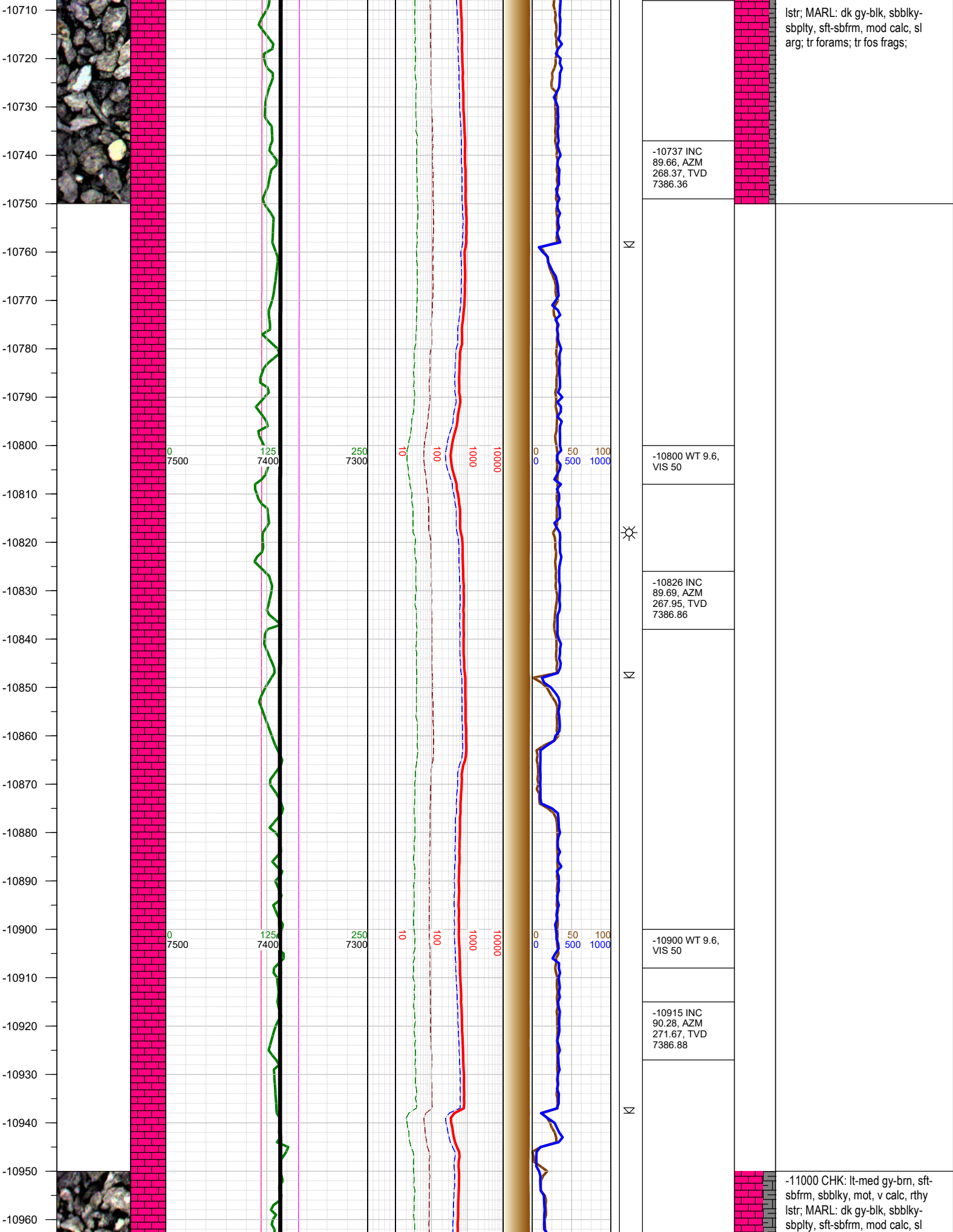

-10970
-10980
-10990
-11000
-11010
-11020
-11030
-11040
-11050
-11060
-11070
-11080
-11090
-11100
-11110
-11120
-11130
-11140
-11150
-11160
-11170
-11180
-11190
-11200
-11210

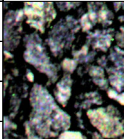
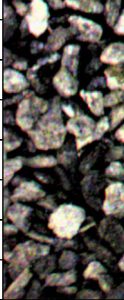

0 7500
0 7500
0 7500
0 7500

125 7400
125 7400
125 7400
125 7400

250 7300
250 7300
250 7300
250 7300

10
10
10
10

100
100
100
100

1000
1000
1000
1000

10000
10000
10000
10000

0 0
0 0
0 0
0 0
50 50
50 50
100 100
100 100

Σ

☼

Σ

Σ

-11005 INC
90.18, AZM
270.55, TVD
7386.52

-11020 WT 9.6,
VIS 50

-11094 INC
90.18, AZM
269.59, TVD
7386.24

-11110 WT 9.6,
VIS 50

-11183 INC
90.28, AZM
270.21, TVD
7385.89

-11200 WT 9.6,
VIS 51

arg; tr forams; tr fos frags;

-11250 CHK: lt-med gy-brn, sft-sbfrm, sbbly, mot, v calc, rthy lstr; MARL: dk gy-blk, sbbly-sbply, sft-sbfrm, mod calc, sl arg; tr forams; tr fos frags;

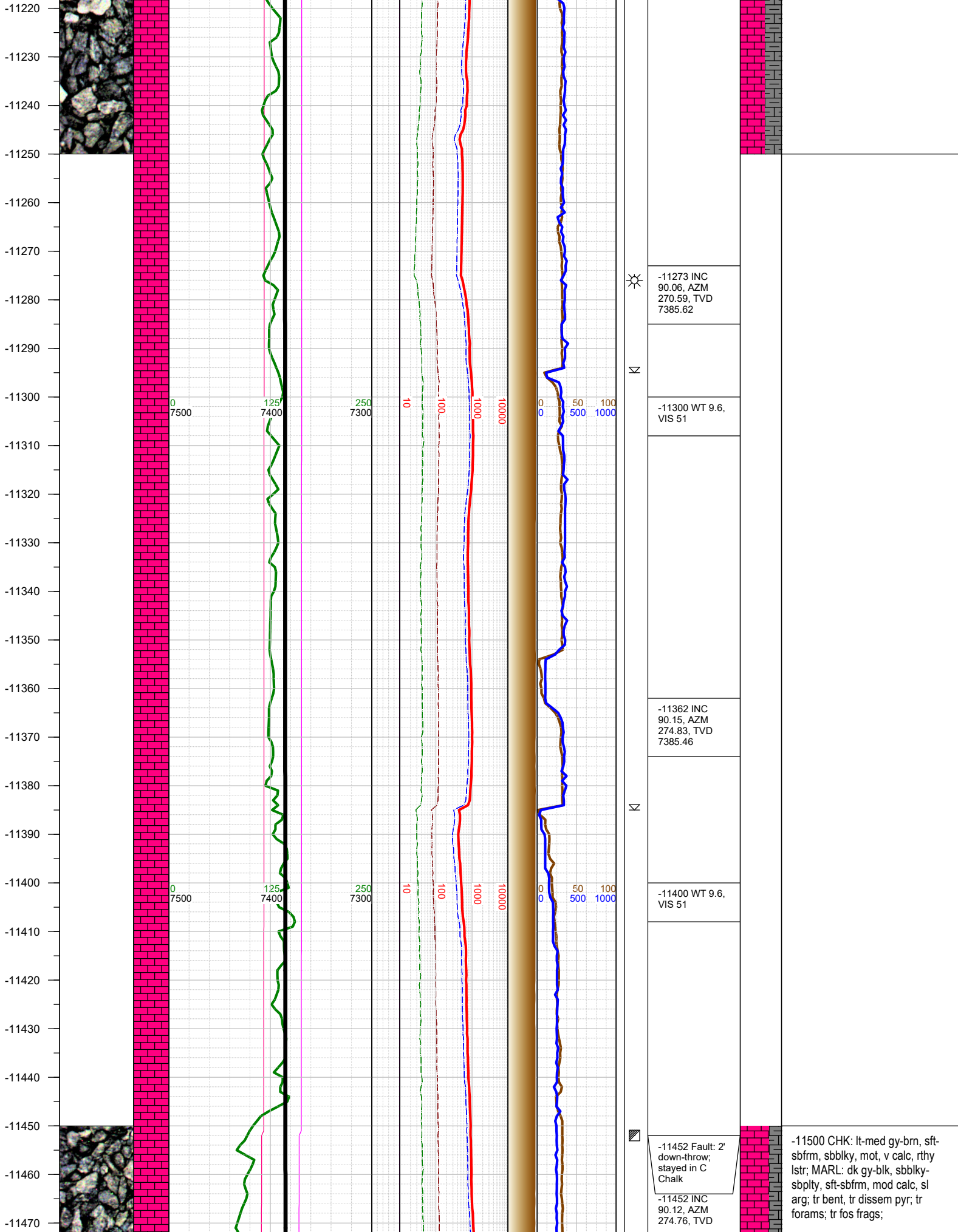

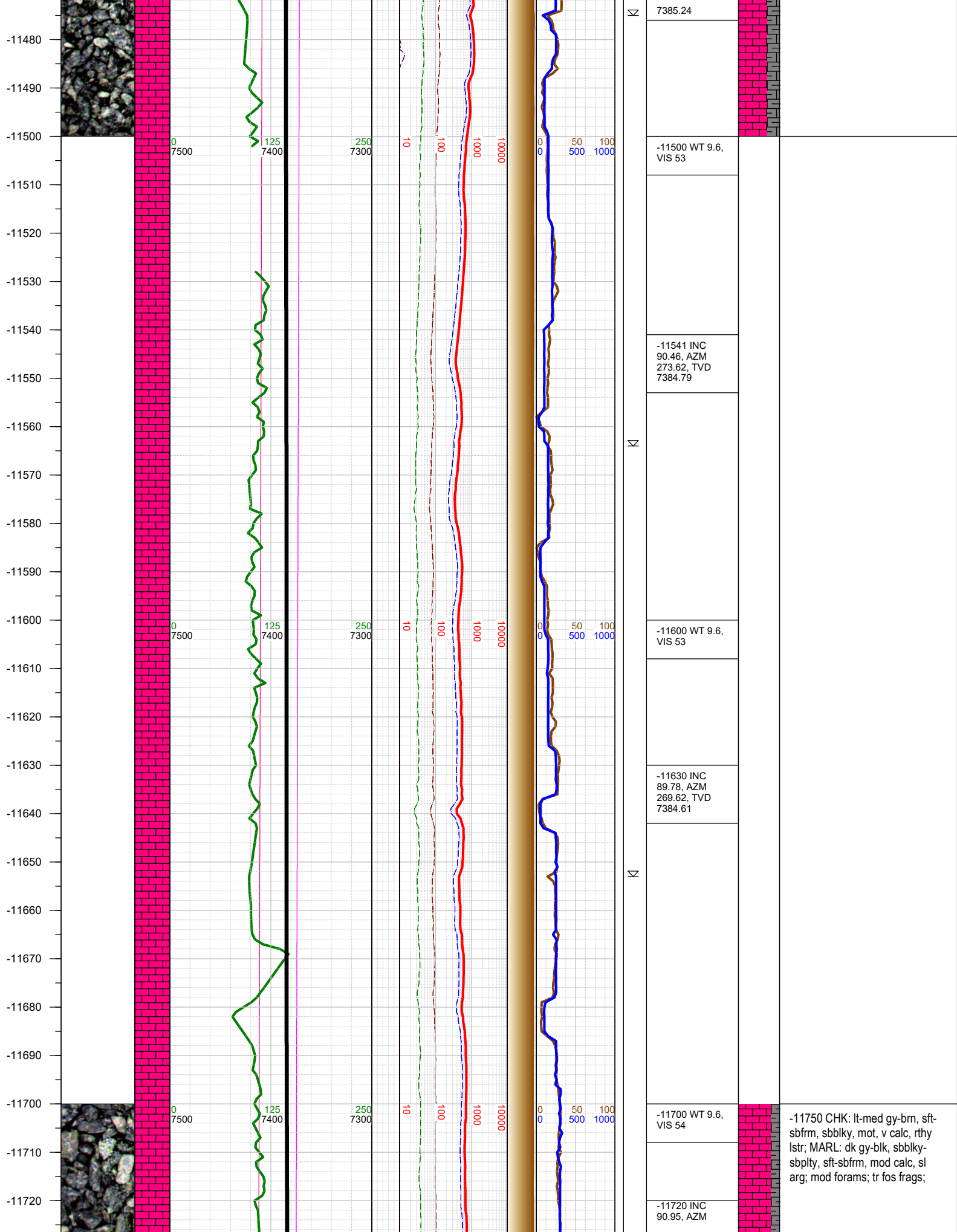

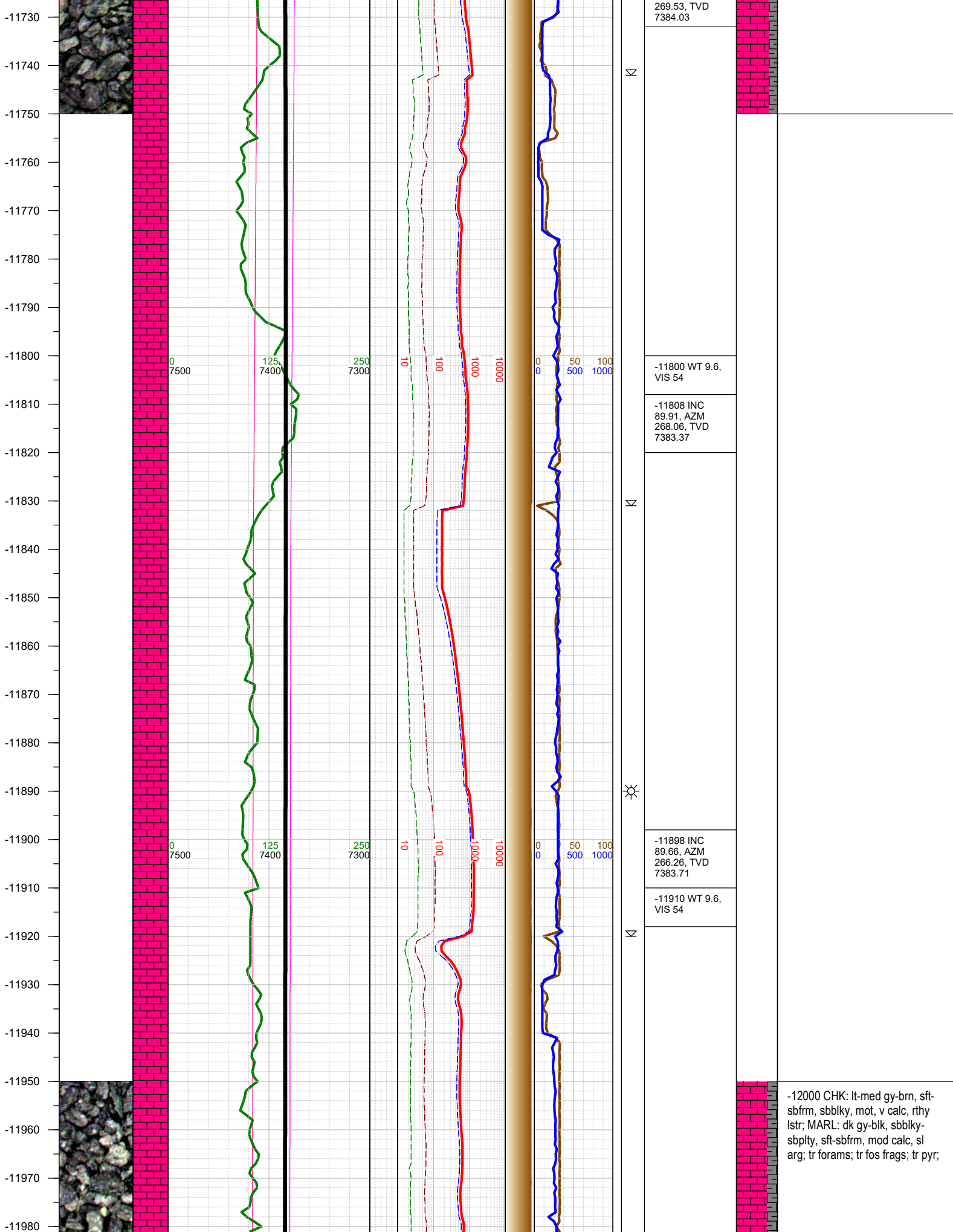

-11990
-12000
-12010
-12020
-12030
-12040
-12050
-12060
-12070
-12080
-12090
-12100
-12110
-12120
-12130
-12140
-12150
-12160
-12170
-12180
-12190
-12200
-12210
-12220
-12230

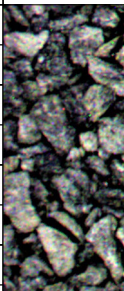
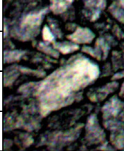

0
7500

125
7400

250
7300

10

100

1000

10000

0
0

50

100

N

A

N

N

-11987 INC
89.69, AZM
266.07, TVD
7384.21

-12000 WT 9.7,
VIS 54

-12049 0000 hrs
on 6/2/2022

-12077 INC
89.75, AZM
268.18, TVD
7384.65

-12100 WT 9.7,
VIS 53

-12166 INC 90,
AZM 265.02,
TVD 7384.85

-12200 WT 9.7,
VIS 53

-12250 CHK: lt-med gy-brn, sft-
sbfm, sbbkly, mot, v calc, rthy
lstr; MARL: dk gy-blk, sbbkly-
sbply, sft-sbfm, mod calc, sl
arg; tr forams; tr fos frags; tr pyr;

-12240
-12250
-12260
-12270
-12280
-12290
-12300
-12310
-12320
-12330
-12340
-12350
-12360
-12370
-12380
-12390
-12400
-12410
-12420
-12430
-12440
-12450
-12460
-12470
-12480
-12490

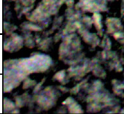

0
7500

125
7400

250
7300

10

100

1000

10000

0
0

50
500

100
1000

Σ

Σ

Σ

Σ

-12256 INC
89.97, AZM
265.93, TVD
7384.87

-12300 WT 9.7,
VIS 53

-12345 INC
89.85, AZM
269.04, TVD
7385.01

-12400 WT 9.7,
VIS 53

-12435 INC
90.06, AZM
270.2, TVD
7385.08

-12446 Fault: 2'
up-throw; stayed
in C Chalk

-12500 CHK: lt-med gy-brn, sft-
sbfrm, sbbly, mot, v calc, rthy
lstr; MARL: dk gy-blk, sbbly-
sbply, sft-sbfrm, mod calc, sl
arg; tr forams; tr fos frags; tr pyr;

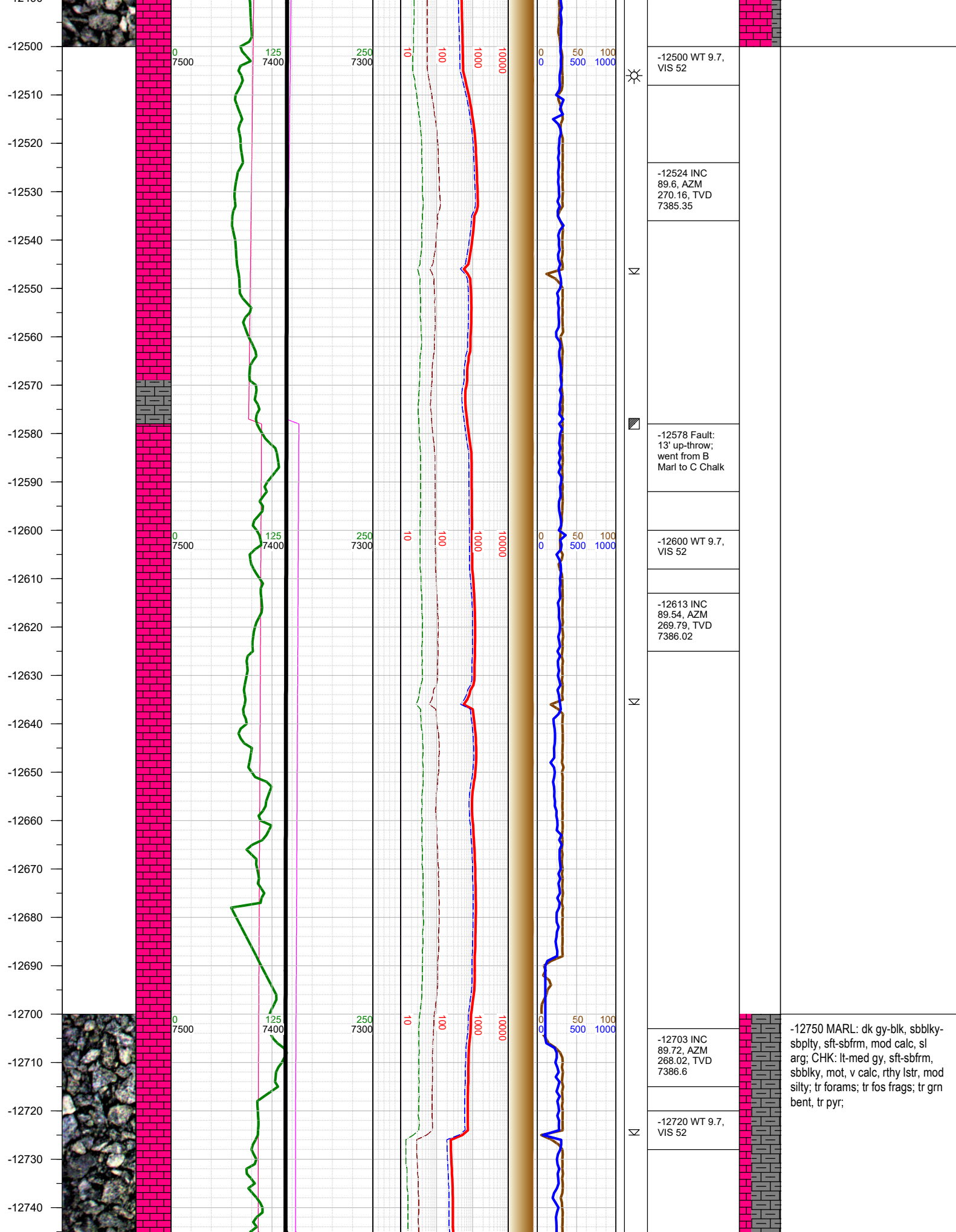

-12750
-12760
-12770
-12780
-12790
-12800
-12810
-12820
-12830
-12840
-12850
-12860
-12870
-12880
-12890
-12900
-12910
-12920
-12930
-12940
-12950
-12960
-12970
-12980
-12990
13000

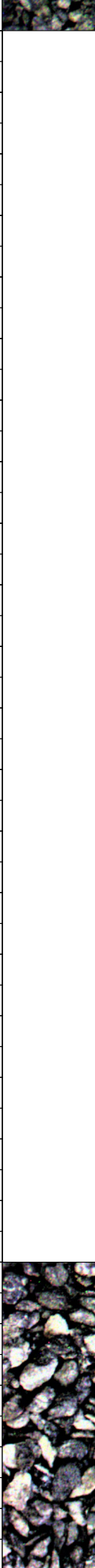

0
7500

125
7400

250
7300

10

100

1000

10000

0

0

50

100

500

1000

Σ

Σ

Σ

-12792 INC
90.37, AZM
267.37, TVD
7386.53

-12810 WT 9.7,
VIS 52

-12882 INC
90.28, AZM
268.62, TVD
7386.02

-12900 WT 9.7,
VIS 52

-12971 INC
90.8, AZM
270.1, TVD
7385.18

-12974 Gas and
wetness data
missing due to
equipment error
through 13796'.

-13000 MARL: dk gy-blk, sbblky-
sbplty, sft-sbfrm, mod calc, sl
arg; CHK: lt-med gy-brn, sft-
sbfrm, sbblky, mot, v calc, rthy
lstr; tr forams; tr fos frags; tr pyr;

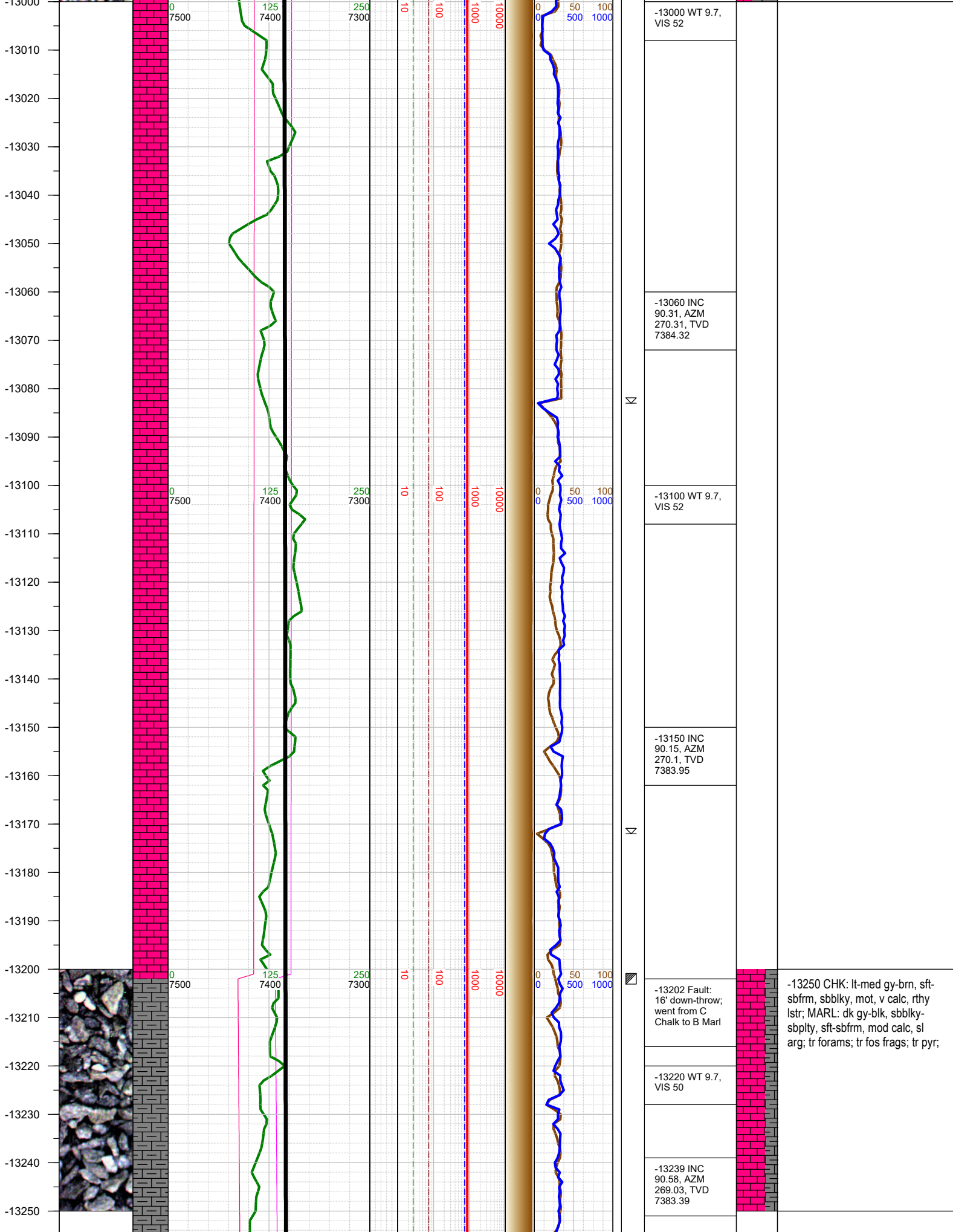

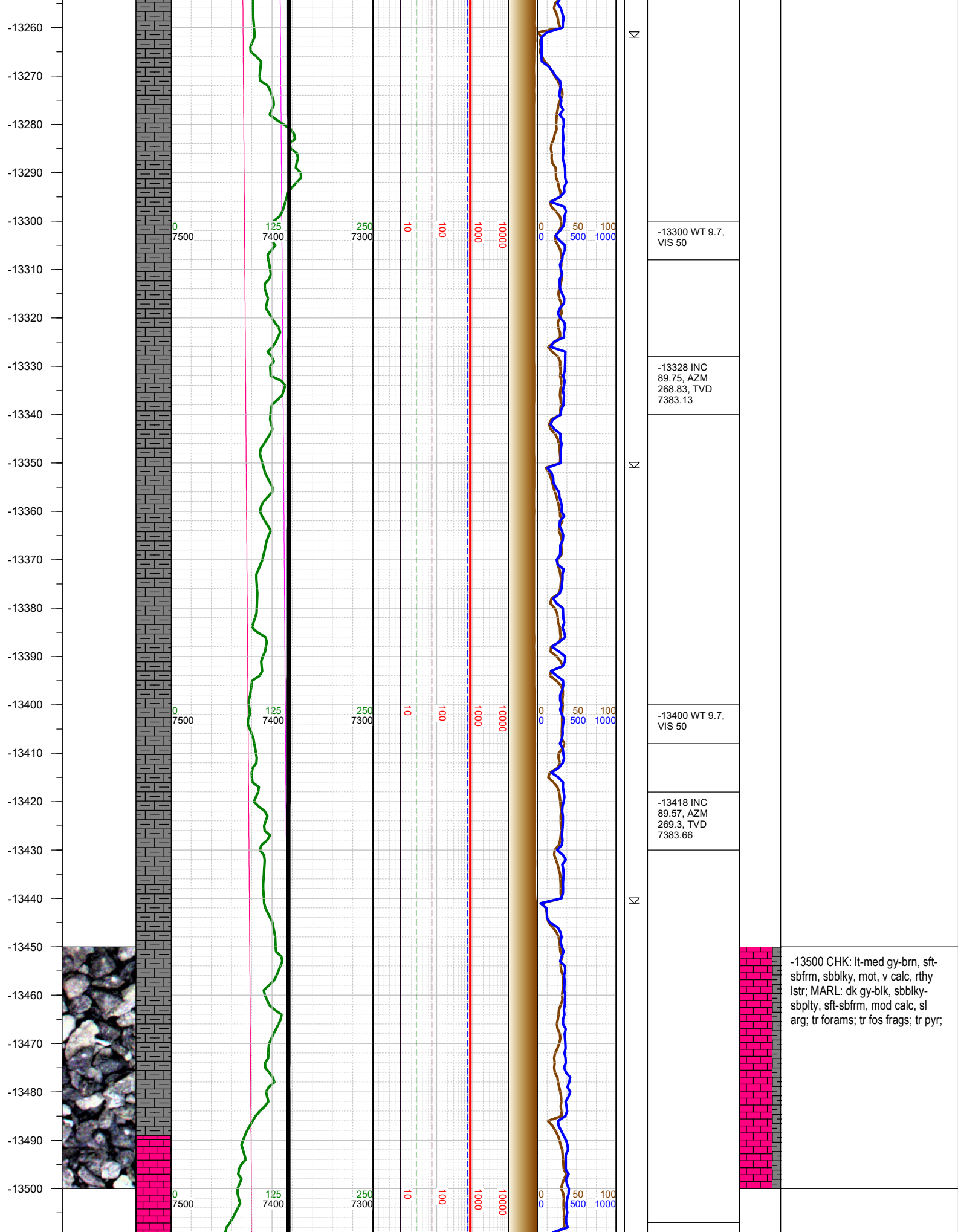

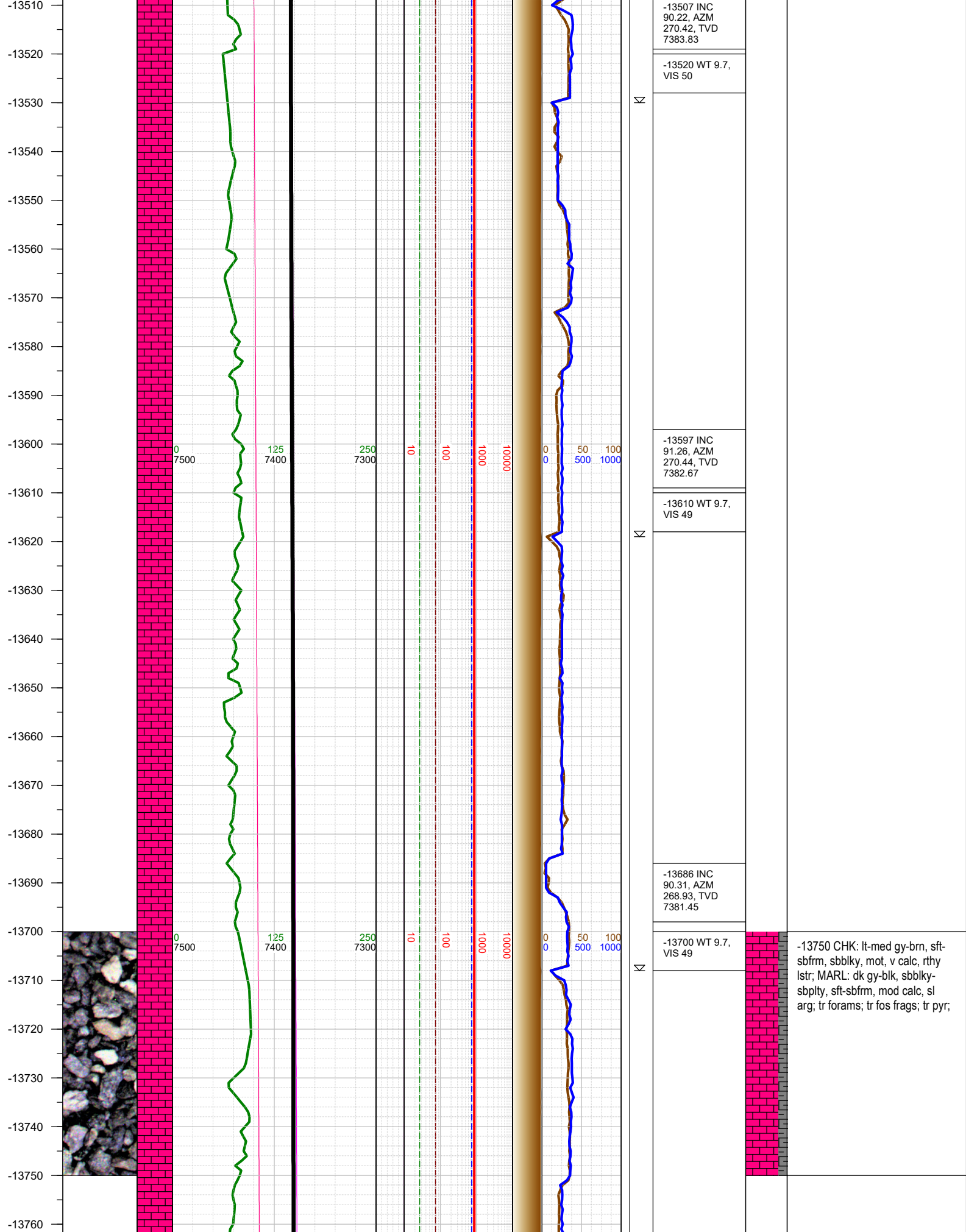

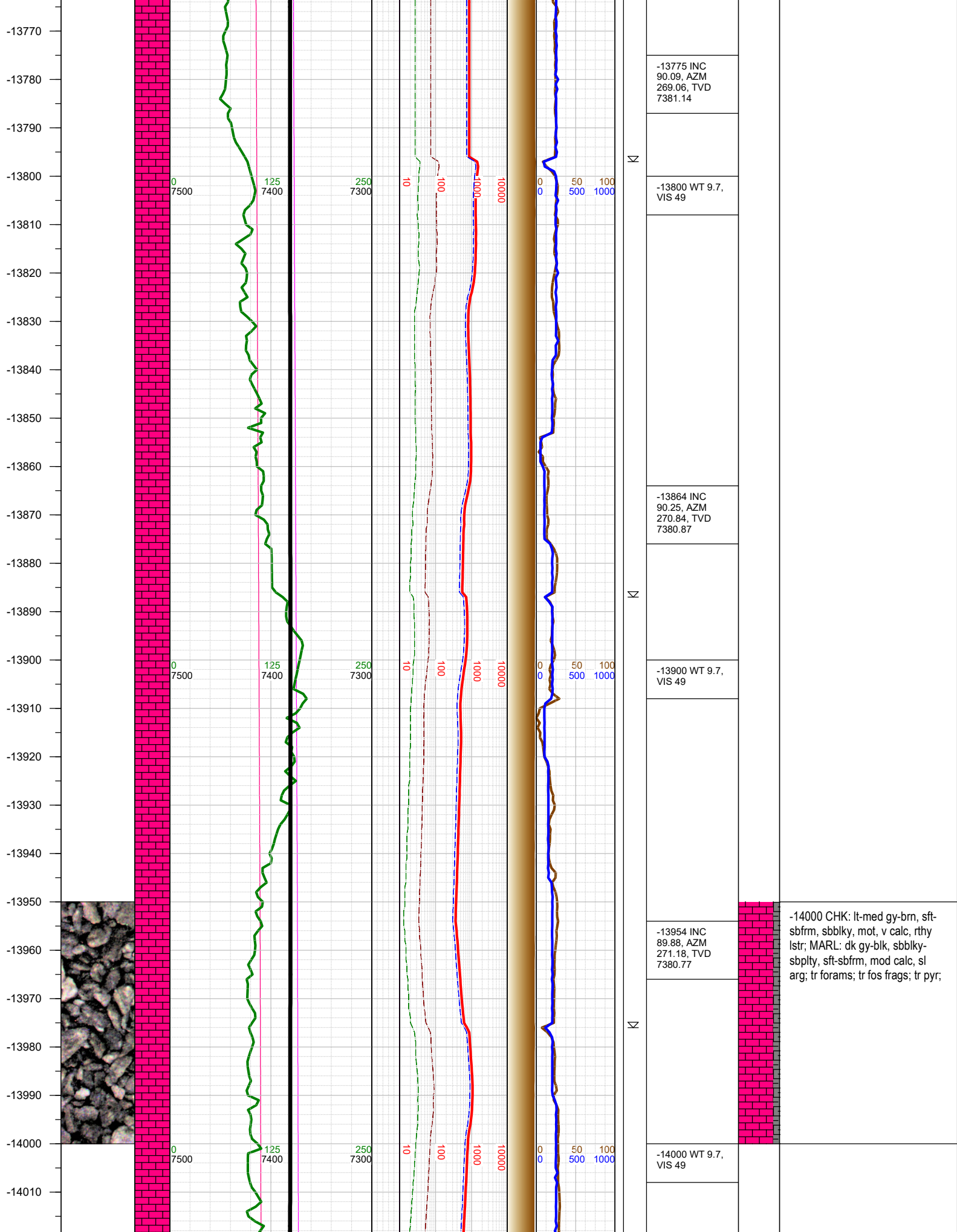

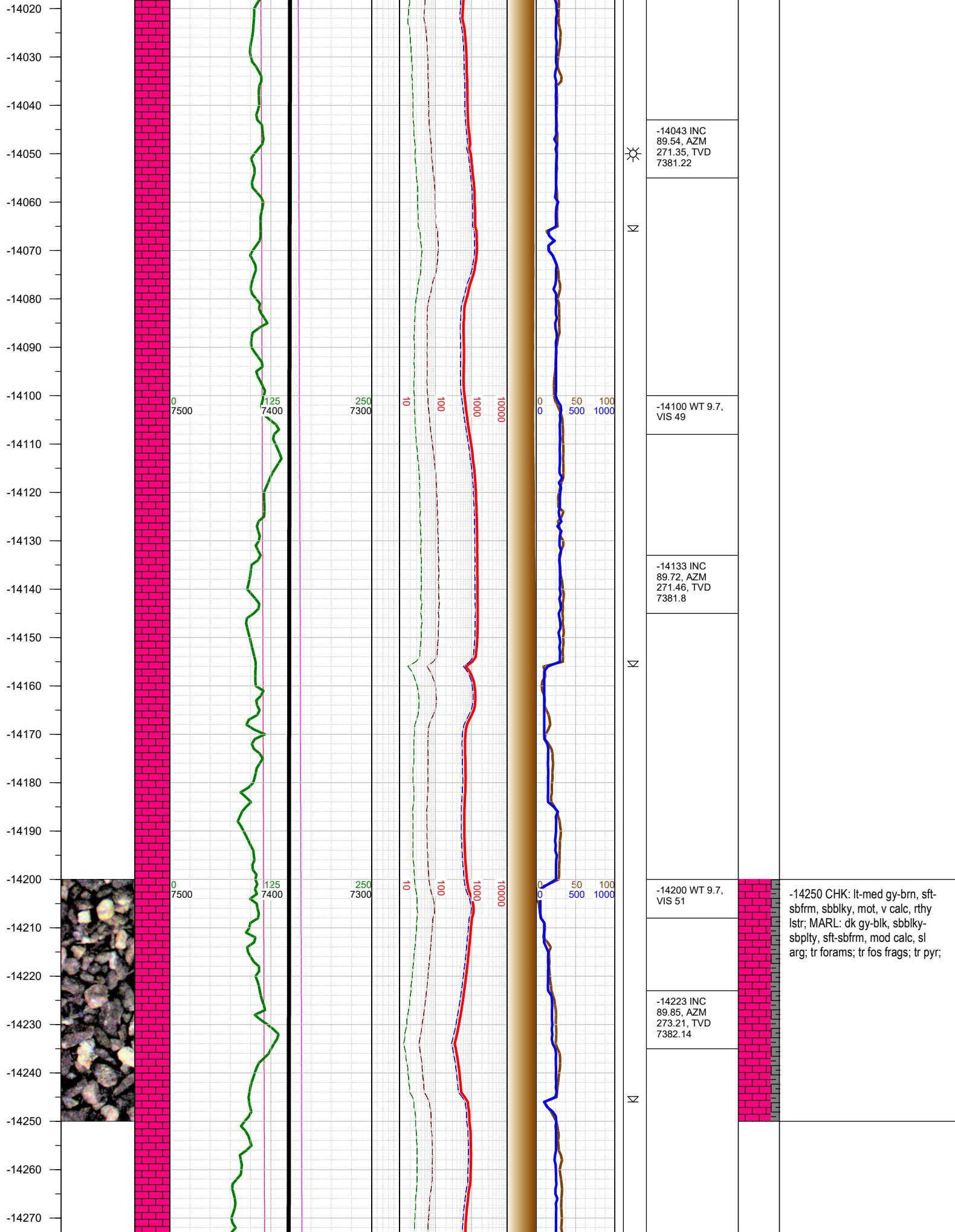

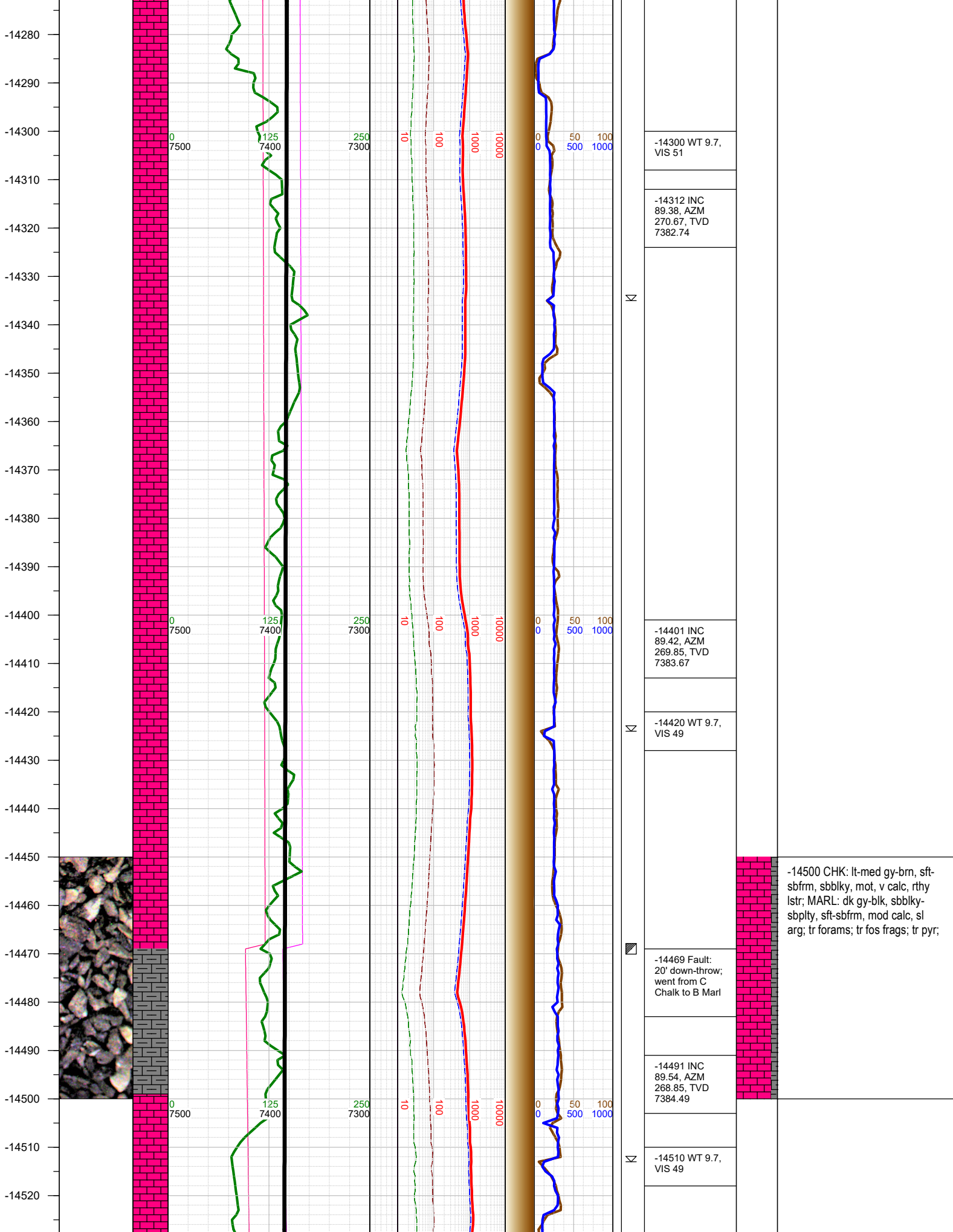

-14530
-14540
-14550
-14560
-14570
-14580
-14590
-14600
-14610
-14620
-14630
-14640
-14650
-14660
-14670
-14680
-14690
-14700
-14710
-14720
-14730
-14740
-14750
-14760
-14770
-14780

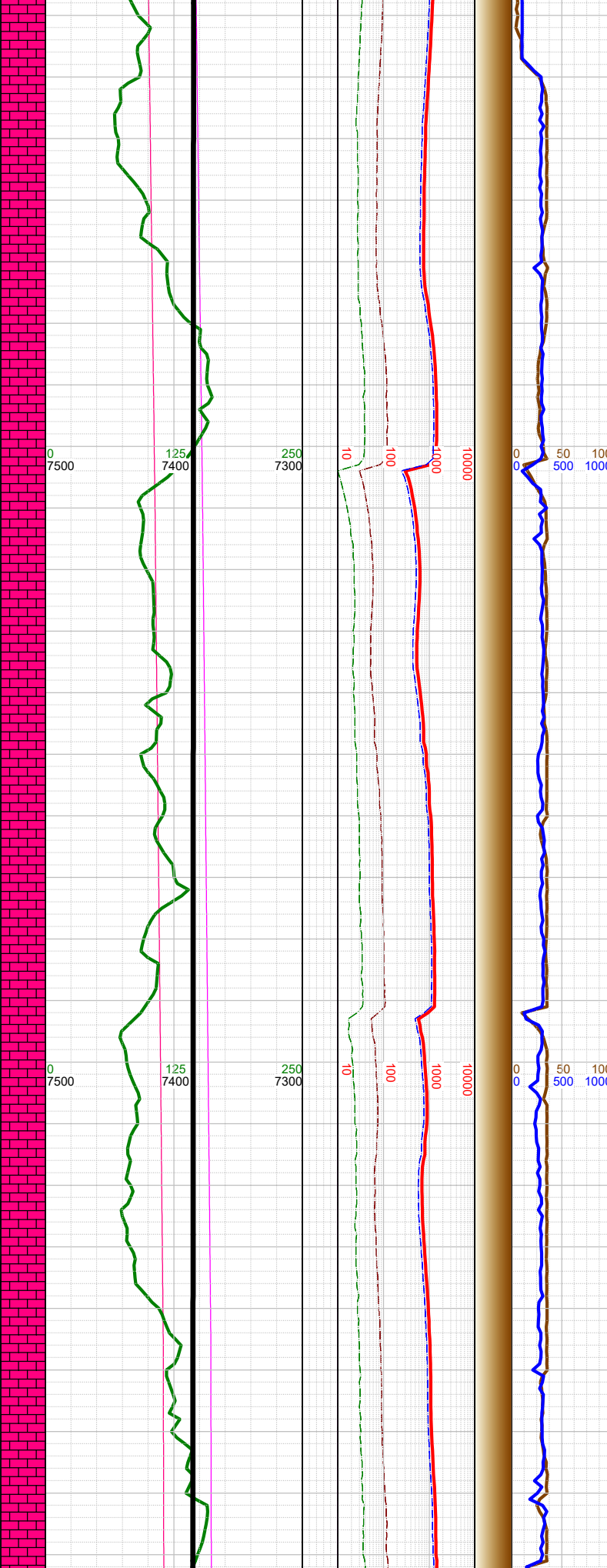
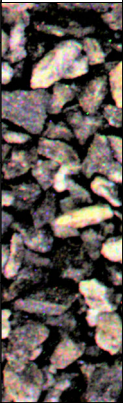

-14581 INC
89.91, AZM
268.67, TVD
7384.92

-14600 WT 9.7,
VIS 49

-14670 INC
89.91, AZM
268.27, TVD
7385.06

-14700 WT 9.7,
VIS 50

-14759 INC
89.78, AZM
267.85, TVD
7385.3

-14750 CHK: lt-med gy-bm, sft-sbfrm, sbbly, mot, v calc, rthy lstr; MARL: dk gy-blk, sbbly-sbply, sft-sbfrm, mod calc, sl arg; mod forams; tr fos frags; tr pyr;

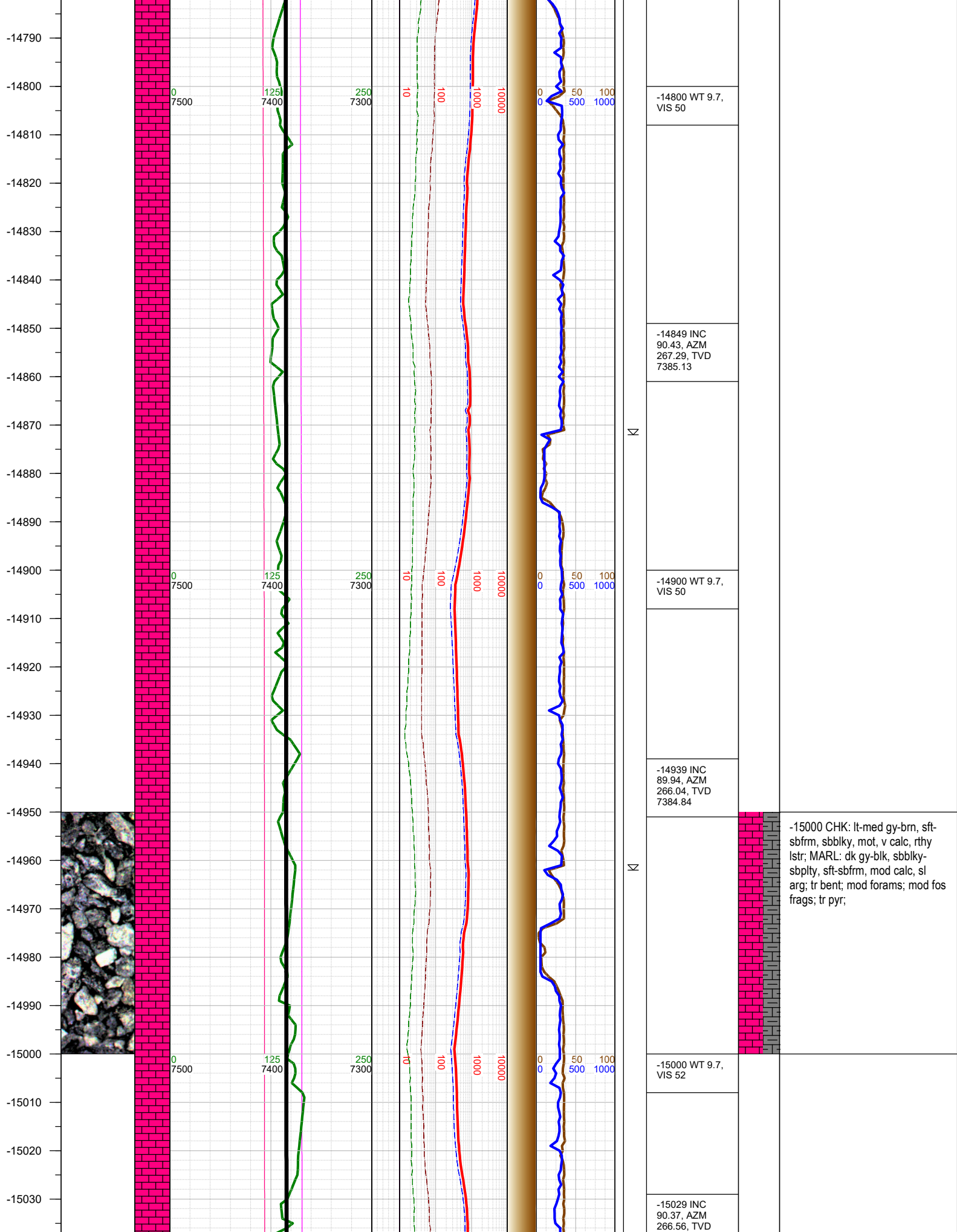

-15040
-15050
-15060
-15070
-15080
-15090
-15100
-15110
-15120
-15130
-15140
-15150
-15160
-15170
-15180
-15190
-15200
-15210
-15220
-15230
-15240
-15250
-15260
-15270
-15280
-15290

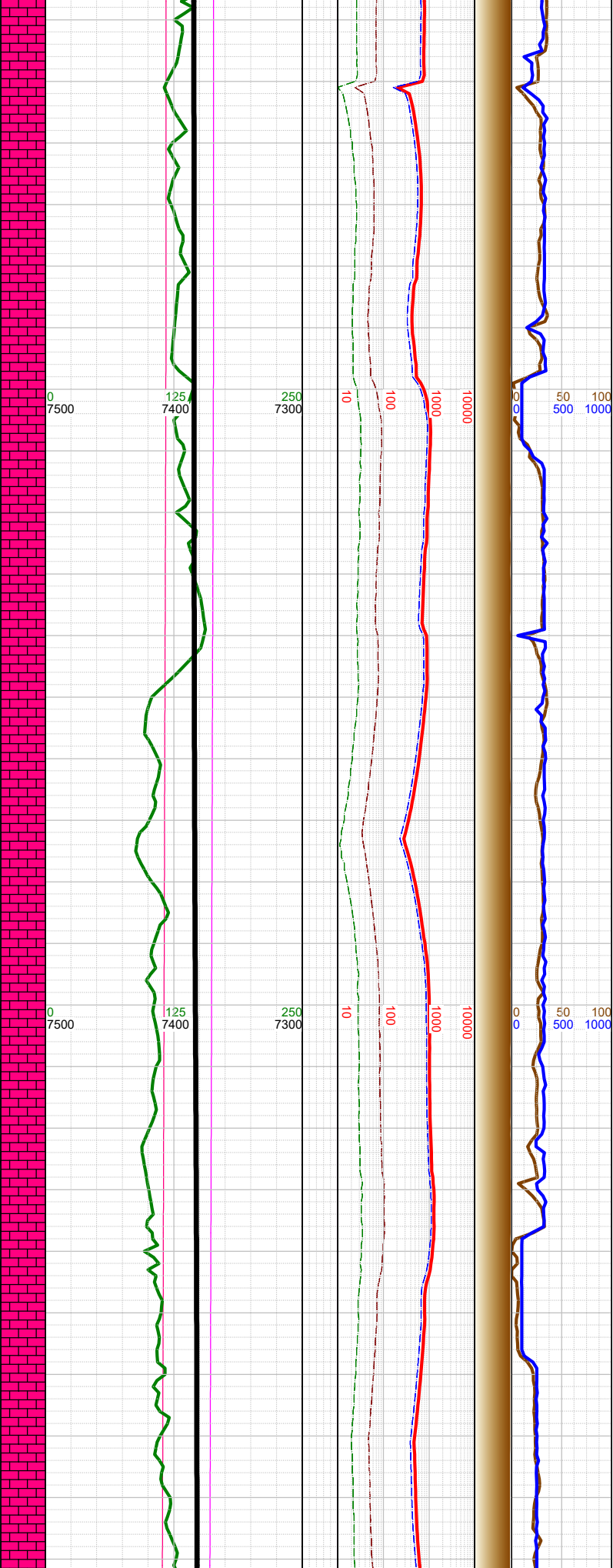
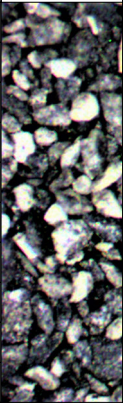

N	7384.6	
	-15100 WT 9.7, VIS 52	
	-15117 INC 90, AZM 270.55, TVD 7384.31	
N		
	-15206 INC 91.45, AZM 273.62, TVD 7383.19	
	-15220 WT 9.7, VIS 53	
N		-15250 CHK: lt-med gy-brn, sft-sbfm, sbbkly, mot, v calc, rthy lstr; MARL: dk gy-blk, sbbkly-sbpity, sft-sbfm, mod calc, sl arg; tr forams; mod fos frags; tr pyr;

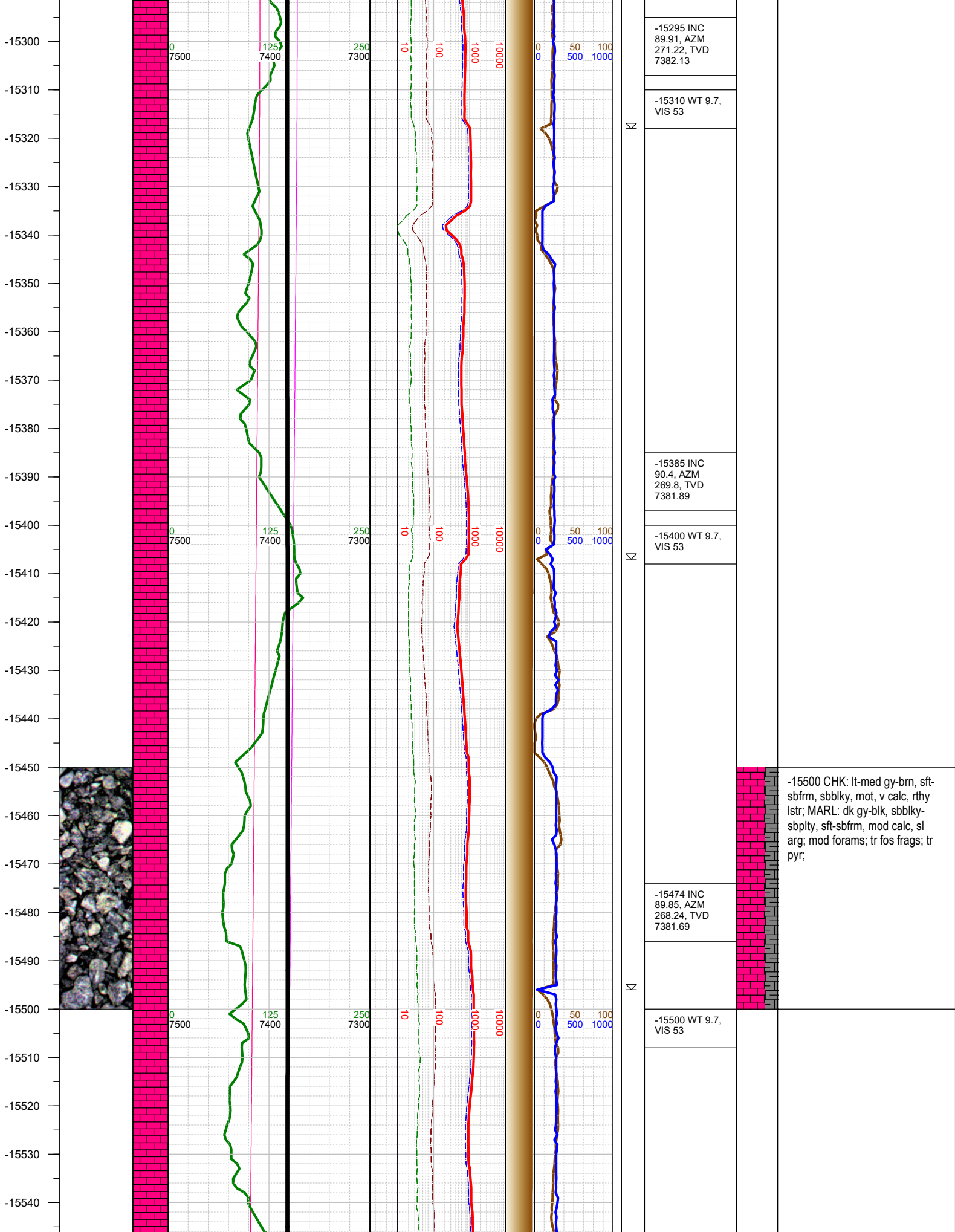

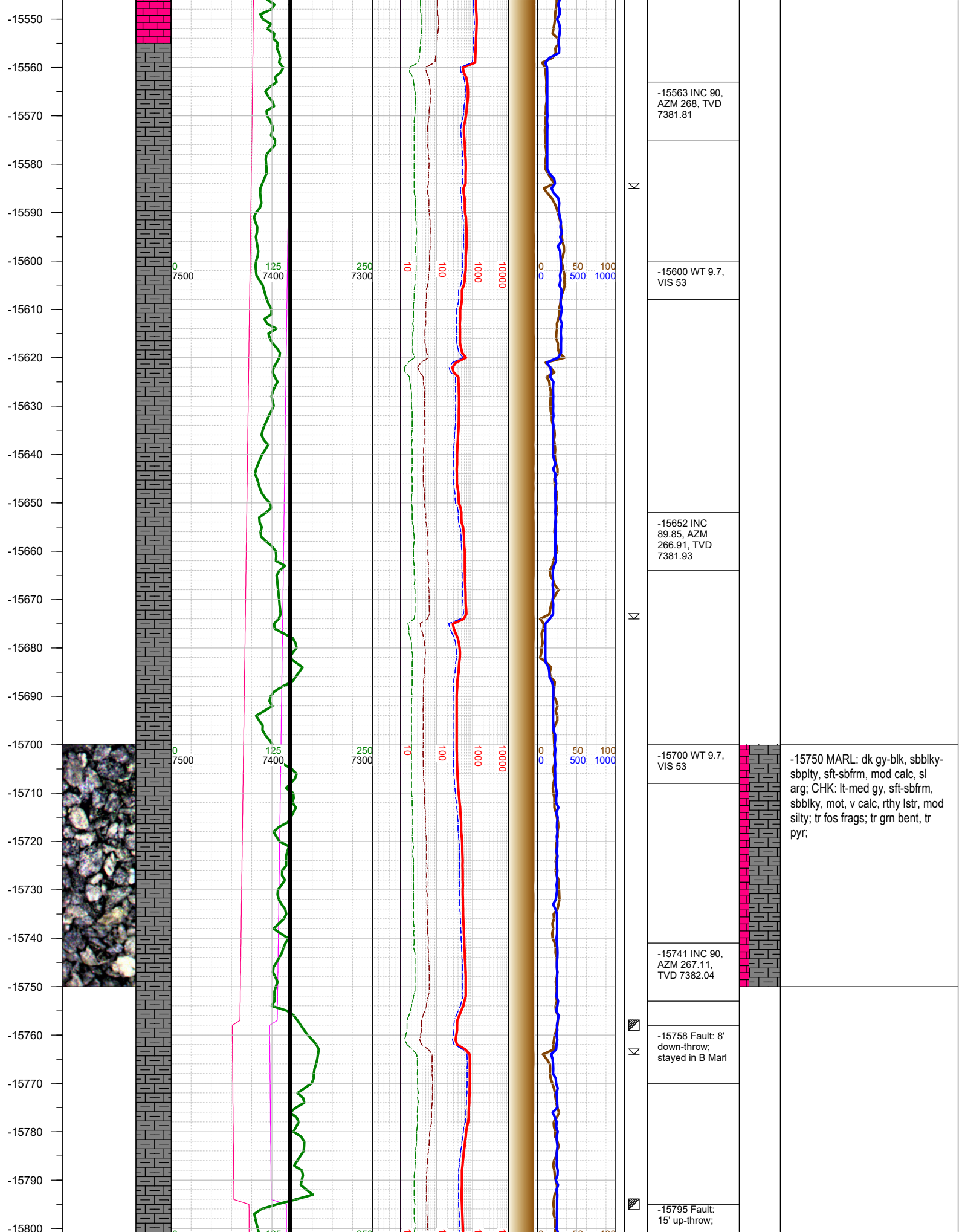

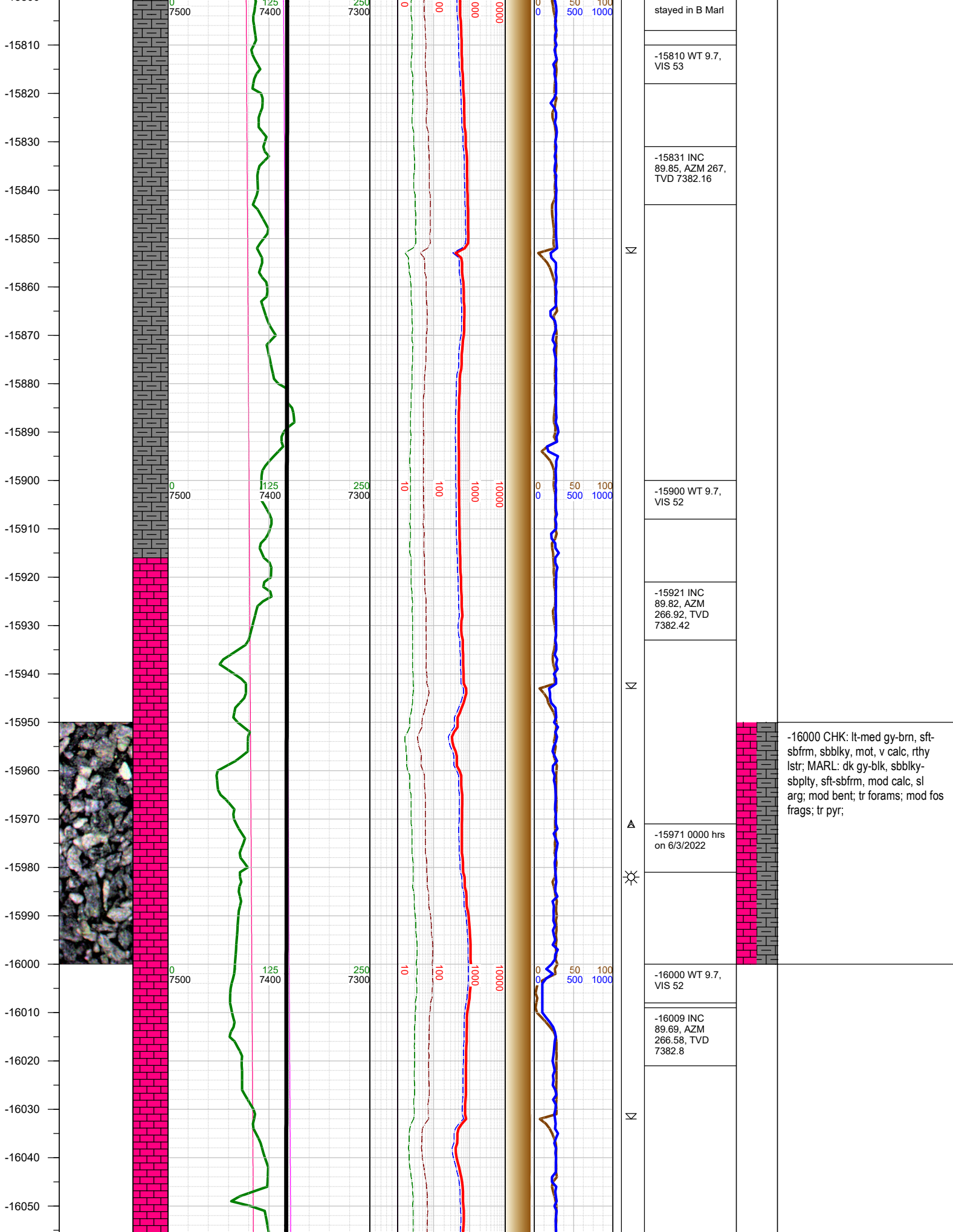

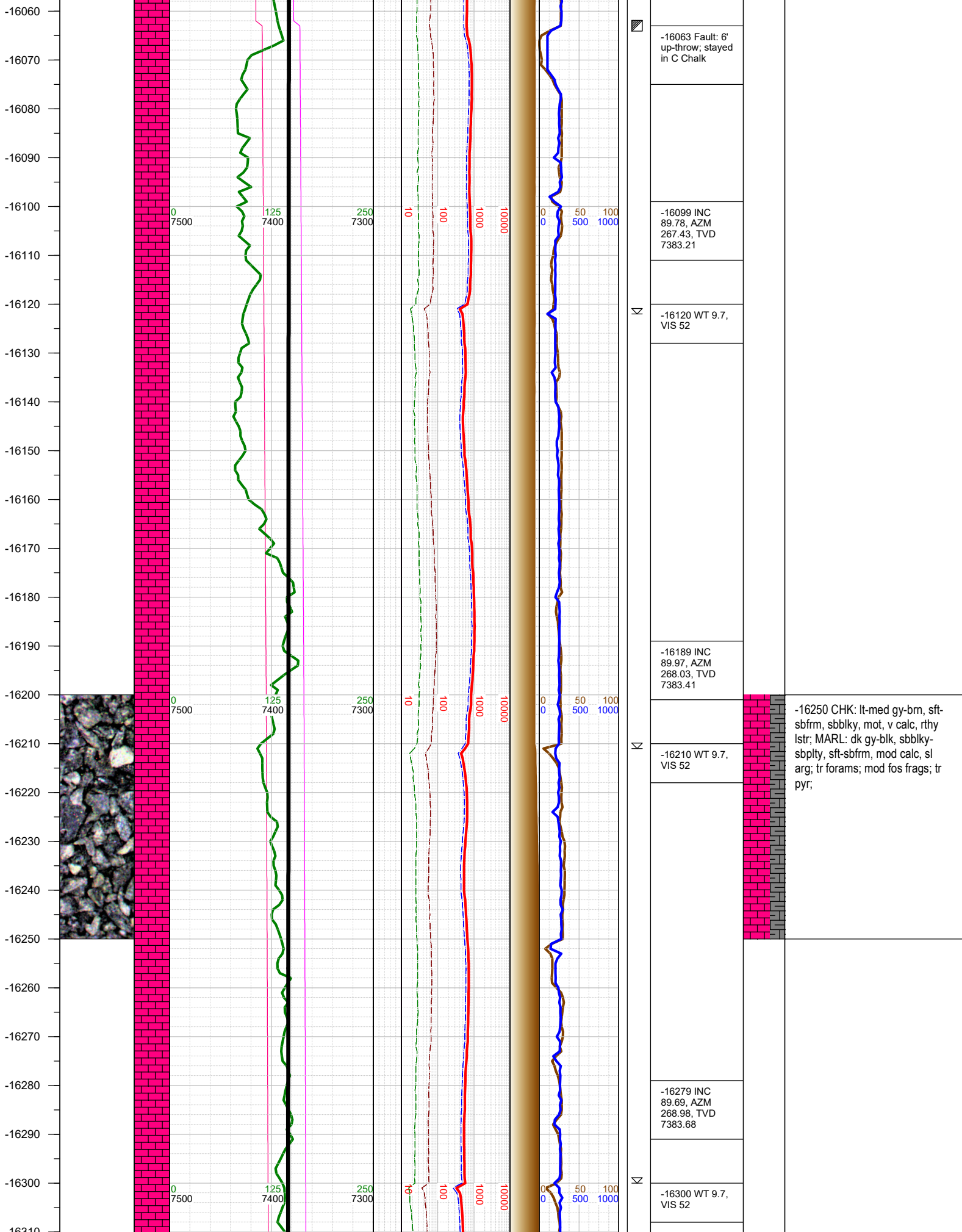

-16310
-16320
-16330
-16340
-16350
-16360
-16370
-16380
-16390
-16400
-16410
-16420
-16430
-16440
-16450
-16460
-16470
-16480
-16490
-16500
-16510
-16520
-16530
-16540
-16550
-16560

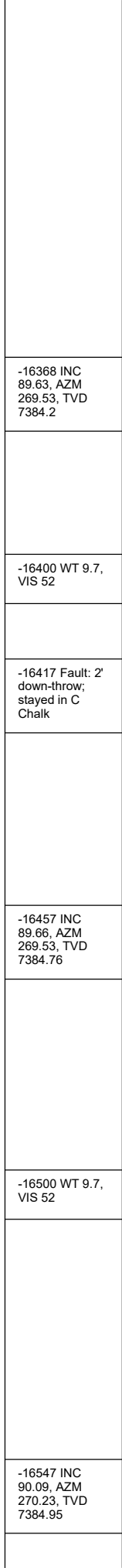
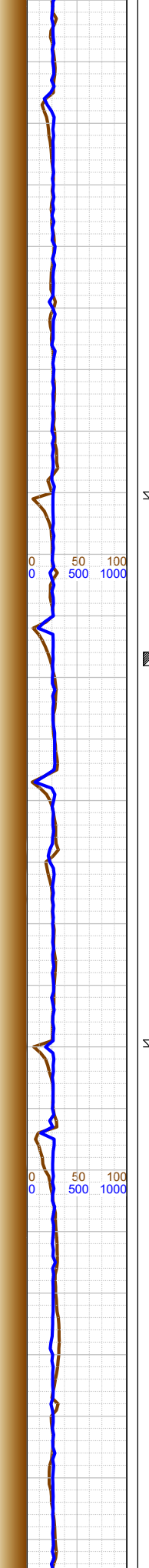
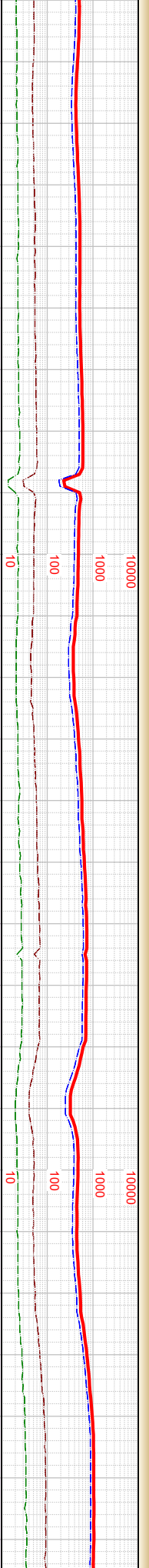
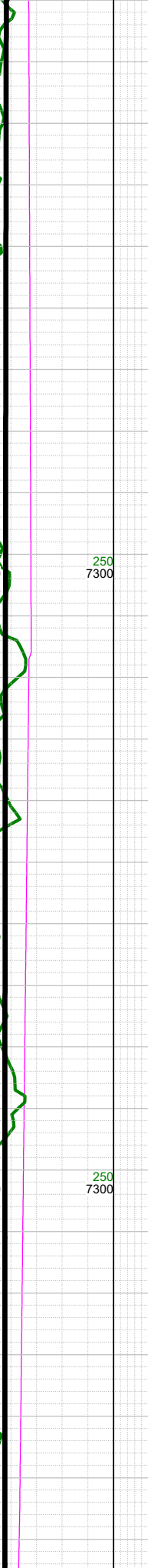
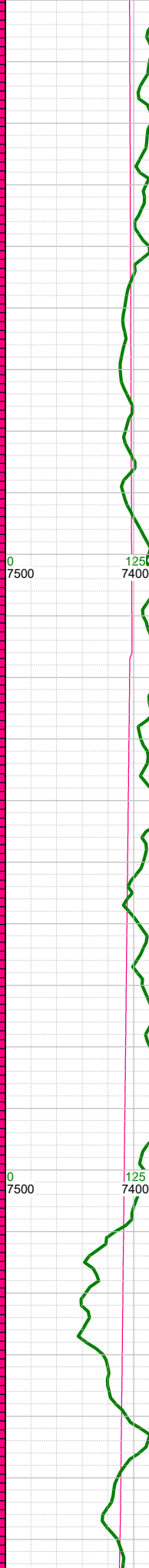
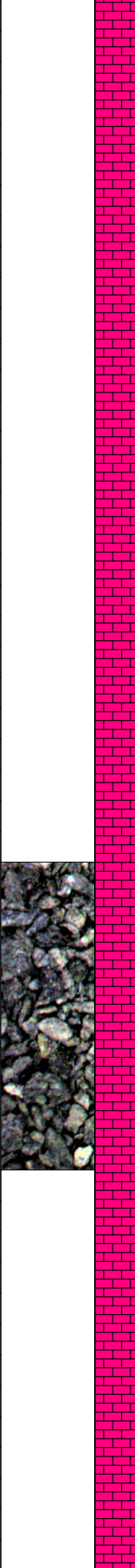

-16368 INC
89.63, AZM
269.53, TVD
7384.2

-16400 WT 9.7,
VIS 52

-16417 Fault: 2'
down-throw;
stayed in C
Chalk

-16457 INC
89.66, AZM
269.53, TVD
7384.76

-16500 CHK: lt-med gy-brn, sft-
sbfrm, sbblky, mot, v calc, rthy
lstr; MARL: dk gy-blk, sbblky-
sbply, sft-sbfrm, mod calc, sl
arg; tr forams; mod fos frags; tr
pyr;

-16500 WT 9.7,
VIS 52

-16547 INC
90.09, AZM
270.23, TVD
7384.95

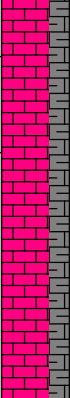
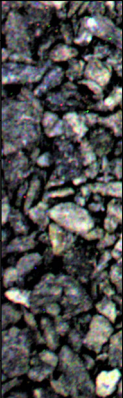

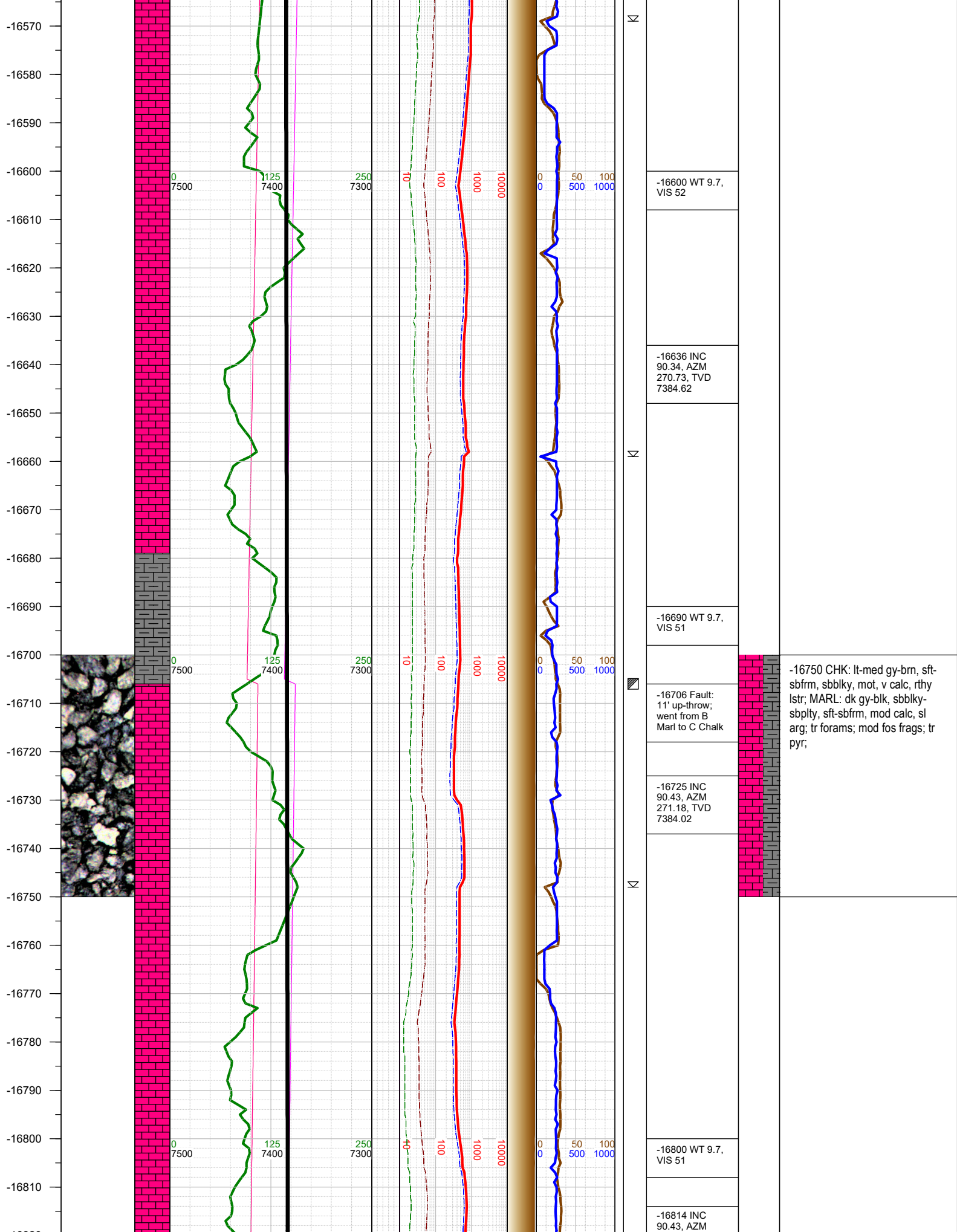

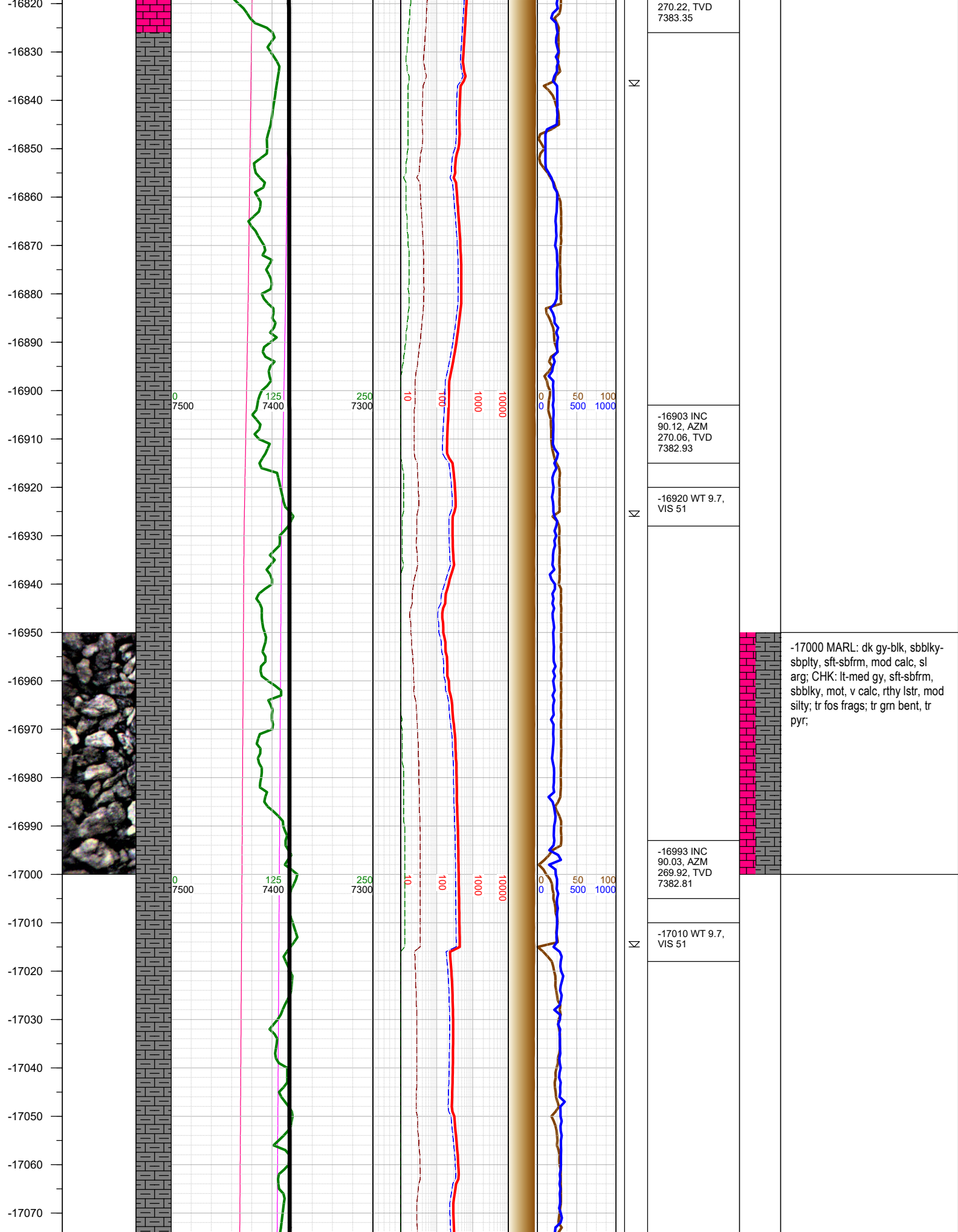

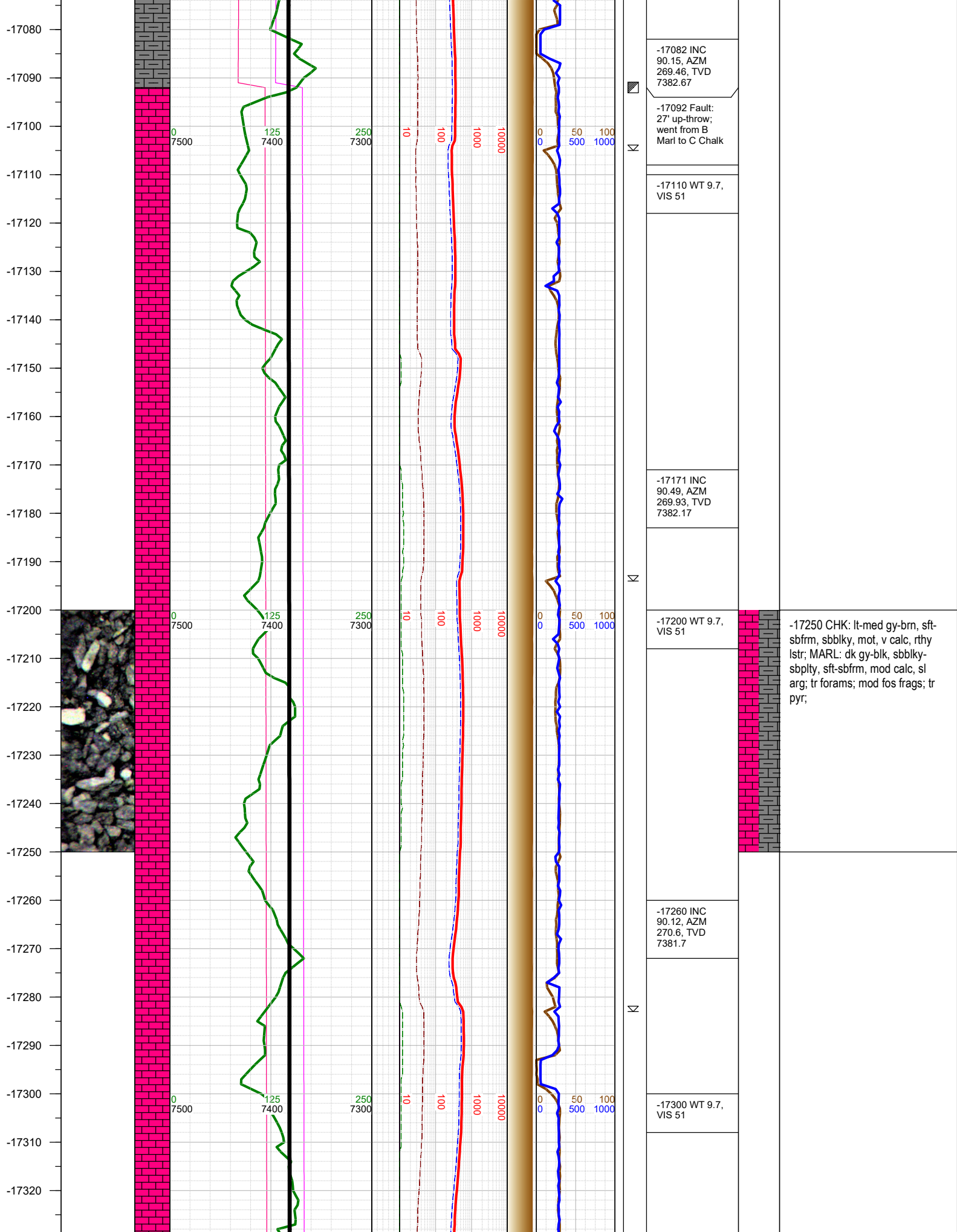

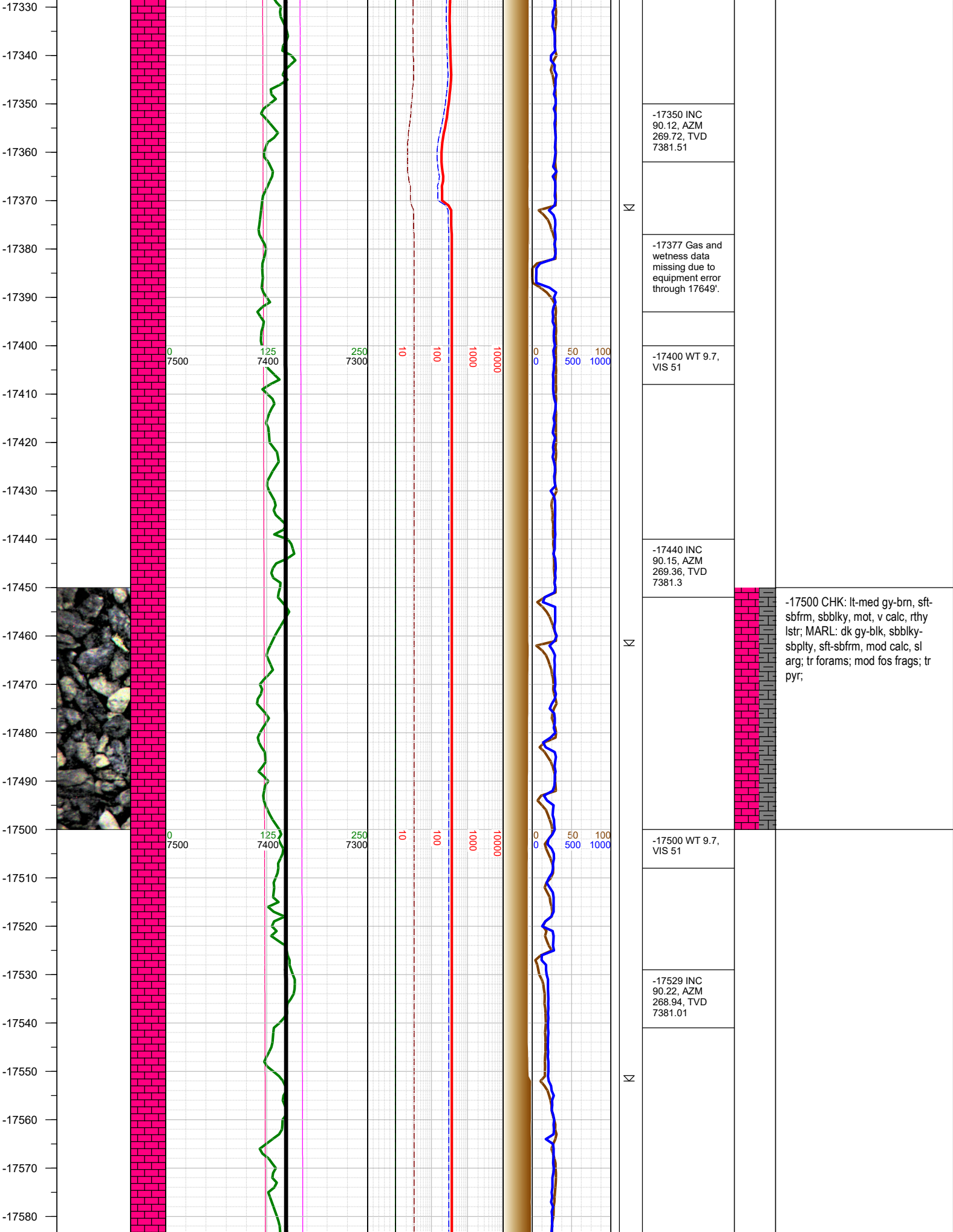

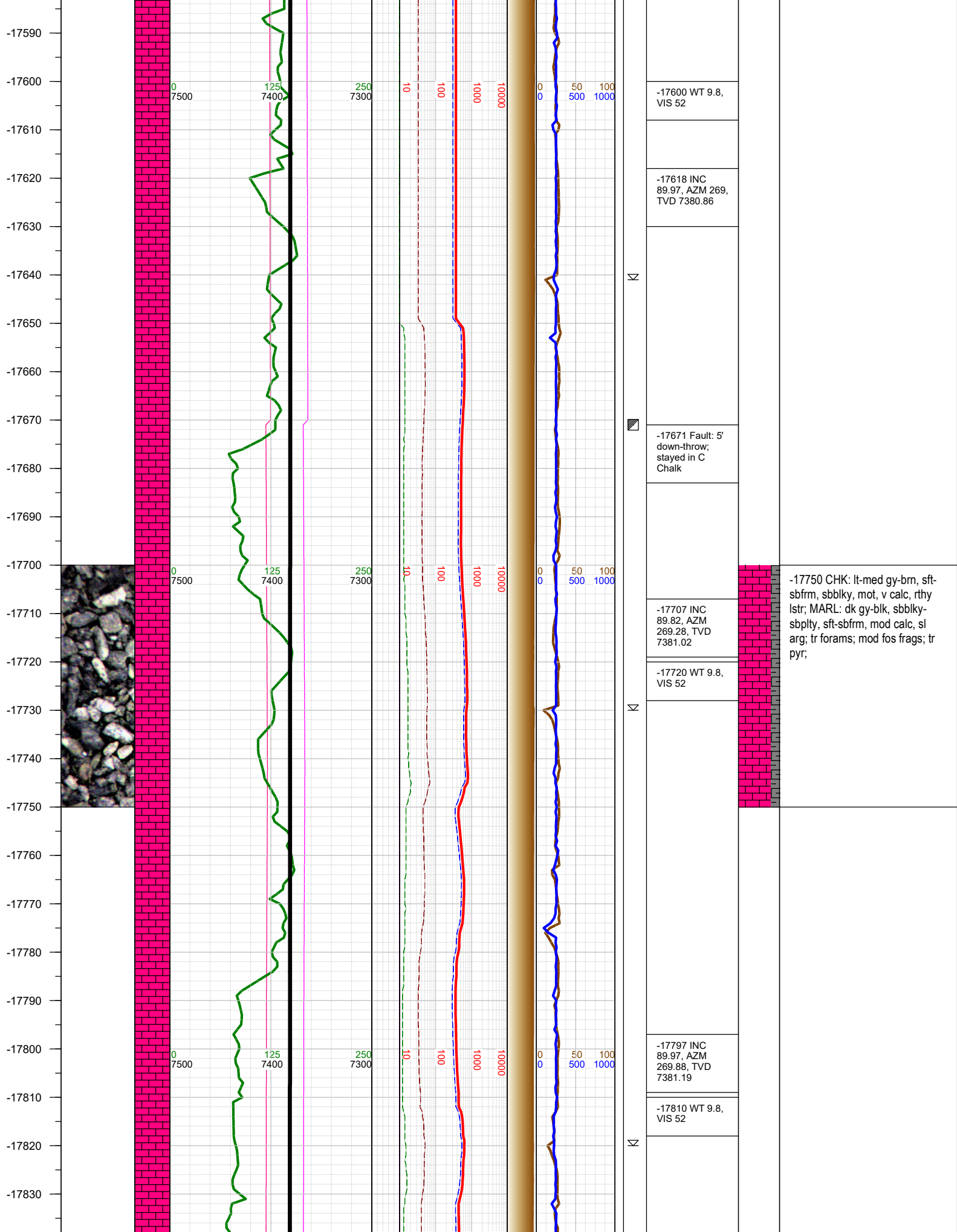

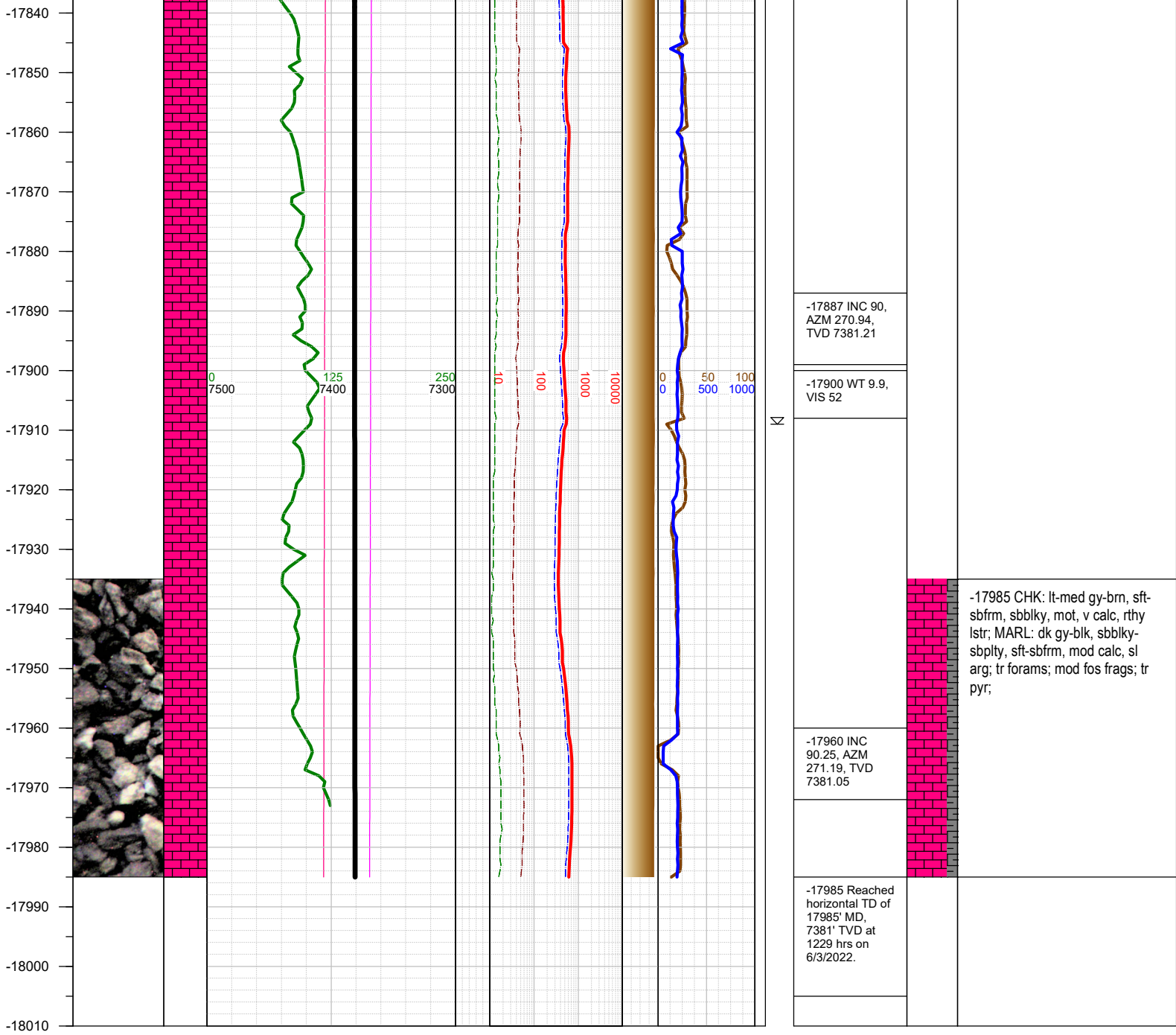

TOTAL DEPTH = 17985'

Thank you for using Earth Science Agency