



00573601

CERTIFICATE OF SURVEY  
for  
Michigan Wisconsin Pipeline Co.  
Kiowa County, Colorado

RECEIVED

JUN 28 1976

COLO. OIL &amp; GAS CONS. COMM.

T20S R52W 6PM

SCANNED

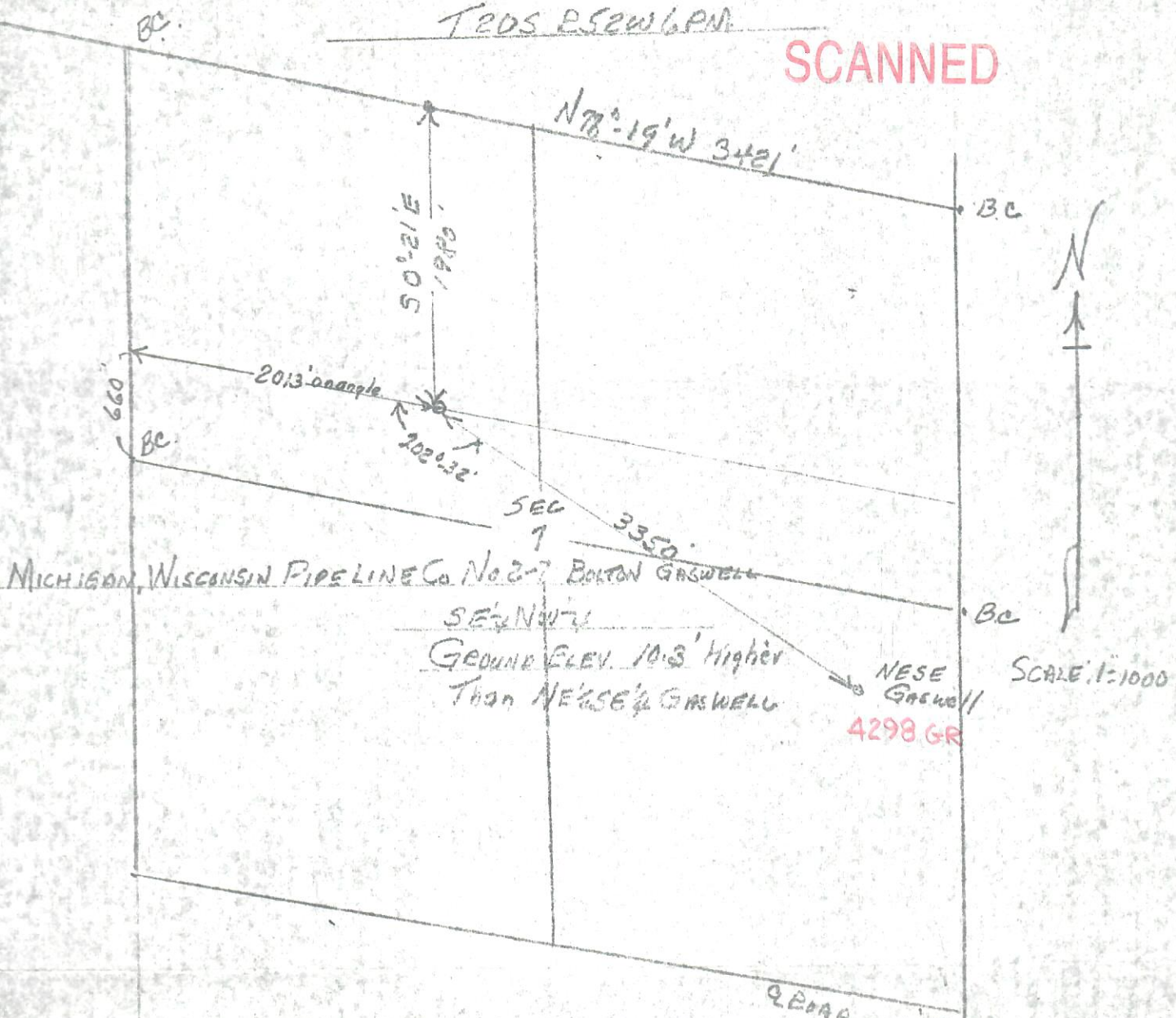

I hereby certify that the above plat is an accurate representation of a correct survey showing the location of Michigan Wisconsin Pipeline Co. No. 2-7 Bolton Gaswell in SE 1/4 NW 1/4 Sec. 7 T20S R52W 6PM. The elevation of the ground at the stake is 10.3 feet higher than the ground line at a gas well in the NE 1/4 SE 1/4 said Sec. 7.

Fort Morgan, Colorado  
June 5, 1976

*Lucille J. LeBonne*  
Registered Professional Engineer  
State of Colorado

76-435

file