

# Post Job Report



Service with Integrity

---

Customer: Occidental Petroleum Corporation

Job Type: Surface Casing

Job Date: 07/02/2023

Well Name: [Hethcock 5-7HZ](#)

API #: 05-123-52111

Service Station: Cheyenne

---

Client Representative: Ben Petty

Sales Representative: Steve Moore

Author: Yithanlily Silvester

---

## Disclaimer

The information provided in this report is confidential and intended solely for the use of the individual or entity to whom they are addressed. Magnum Cementing Services Technical Team give a based-on facts interpretation. If you are not the named addressee you should not disseminate, distribute, or copy this information. Please notify the sender immediately by e-mail if you have received this report by mistake and delete it from your system. If you are not the intended recipient you are notified that disclosing, copying, distributing, or taking any action in reliance on the contents of this information is strictly prohibited. Any use of this information for the decision-making process is exclusively Customer responsibility.

---



---

## Table of Contents

1. Well Properties & Cement Blend Data .....	1
2. Job Sequence / Procedure 1 of 2 .....	2
Job Sequence / Procedure 2 of 2 .....	3
3. Job Graph .....	4
4. Lab Testing Results.....	5

## 1. Well Properties

Well Properties	
Hole Size (in)	13.5
Casing Size (in)	9.625
Grade / Weight (lb/ft)	L80/36
TVD/TMD (ft)	1850/1878
BHCT / BHST (F)	88/104

## Cement Blend Data

*This is the blend data of the Cement ordered for the job.*

Blend Description -	Cement Properties
Base Cement Blend : MAG S 14.1	
Mix Water (gal/sk)	6.06
Yield (ft <sup>3</sup> /sk)	1.31
Lab Results	
Density (ppg)	14.1
Working Time (hr:min)	3:12
Thickening Time (hr:min)	3:50
Compressive Strength (psi/12h)	691
Compressive Strength (psi/24h)	1283

## 2. Job Sequence / Procedure 1 of 2

US Treatment Report						
						
<b>Customer:</b> OCCIDENTAL PETROLEUM CORP. <b>Rep:</b> David Cornett <b>Supervisor:</b> WILLIAM (WAYNE) SILVESTER			<b>Ria:</b> IKON 112 <b>Well:</b> Hethcock 5-7HZ		<b>Job #:</b> JOB00158510 <b>Job Date:</b> 02/07/2023 <b>Time Requested:</b> 12:00:00 AM	
<b>Job Type:</b> US Primary Casing-Surface			<b>UWI:</b> Hethcock 5-7HZ <b>Surface:</b> SENW SEC5 T3N R65W		<b>Time Arrived:</b> 7:00:00 AM <b>Time Released:</b> 1:00:00 PM	
868 sk    MAG S 14.1 + 0.25% MCA-1 + 0.10% MCDF-P						
Yield: 1.31ft3/sack = 202.51bbls    Mix Water: 6.06gal/sack = 5260.08gal						
BHCT (F)	88	BHST (F)	104	Surface Casing Size (in)	9.625	
Surface Casing Grade	L80	Surface Casing Weight (lb/ft)	36	Funnel Vis (sec/qt)	TBD	
Mud Type	WBM	Plug Size (in)	9.625	Plug Type	Top PDC	
TMD (ft)	1878	TVD (ft)	1850			
Treatment Info:    Sacks Used: 868    Sacks Not Used: 0						
Preflush: 40bbls MAG Sweep						
Slurry Returns: 29 Plug Bumped: Yes    Pump Out Lines: Yes    Float Held: Yes Cement Class: Type III    Humidity: 56    Precipitation: 0						
Displace:						
Time	Pressure psi	Annular Pressure psi	Volume Per Stage bbls	Total Stage Volume bbls	Rate bbls/min	Treatment Detail
07:00	0.00					Arrive on Location - ARRIVE ON LOCATION, SPOKE WITH COMPANY REP ABOUT DEPTH, VOLUMES, PIPE TALLY ETC, WATER TEST COMPLETE, PH=7 TOTAL HARDNESS= 250 PPM CHLORIDES= 276 PPM WATER TEMP =66 F
09:27	0.00					Safety Meeting - HELD JSA WITH COMPANY REP AND RIG CREW SPOKE ABOUT STOP WORK AUTHORITY, HAND PLACEMENT, CEMENT EXPOSER, USING FRESH WATER NOT SALINE
10:00	50.00			5	3	Fill Lines - = WITH 5 BBLs OF FRESH WATER, GOOD RETURNS & THEN CHASE IT WITH 10 BBLs OF MAG MARK
10:05	3,000.00			5		Start Pressure Test - = 3000 PSI GOOD TEST NO LEAKS AFTER TEST PUMP DYE (MAG MARK) MAKING SURE THAT NO POSSIBLE LEAKS BEFORE PUMPING MAG MARK
10:10	419.00			40	5.5	Pump Preflush - = 40 BBLs OF MAG SWEEP 11.5 PPG, WET SAMPLE WEIGHED & VERIFIED, GOOD RETURNS
10:20	527.00			203	4.5	Pump Slurry - = 868 SKS 1.31 FT3/SK 6.06 GPS= 202.5 BBLs @ 14.1 PPG, WET & DRY SAMPLES TAKEN, WET SAMPLE WEIGHED & VERIFIED, GOOD RETURNS
11:05	0.00			203		Drop Plug
11:10	325.00			50	4	Displace - 50 BBLs AWAY 1 BPM 210 PSI, BROUGHT RATE UP TO 6 BPM AT 30 BBLs AWAY DUE TO HOSE COMING OFF IN CELLAR GOOD RETURNS, WATER SPACER TO SURFACE @ 50 BBLs SWEEP TO SURFACE @ 70 BBLs AWAY

***Job Sequence / Procedure 2 of 2***

11:20	1,057.00			100	6 Displace - 100 BBLS AWAY 6 BPM 630 PSI, GOOD RETURNS
11:30	1,052.00			140	3 Displace - 140 BBLS AWAY 3 BPM 1052 PSI, GOOD RETURNS CMT TO SURFACE @ 117 BBLS AWAY =29 BBLS OF CMT TO SURFACE
11:37	1,500.00			146.6	3 Bump Plug - TO 1,500 PSI THEN BUMP BACK UP TO 1300 PSI HOLD FOR 5 MINS,BUMPED @ 146 BBLS CALCULATED, FINAL CIRCULATION PSI = 1030 PSI KICK OUT SET TO 1500 PSI AFTER BUMP DROPPED DOWN TO 1060 PSI BUMPED PLUG
11:44	1,300.00			146.6	Check Floats - FLOAT HELD 1/2 BBL BACK,
11:45	0.00				Wash Up Truck
11:50	0.00				Rig Out
12:00	0.00				Leave Location

### 3. Job Graph

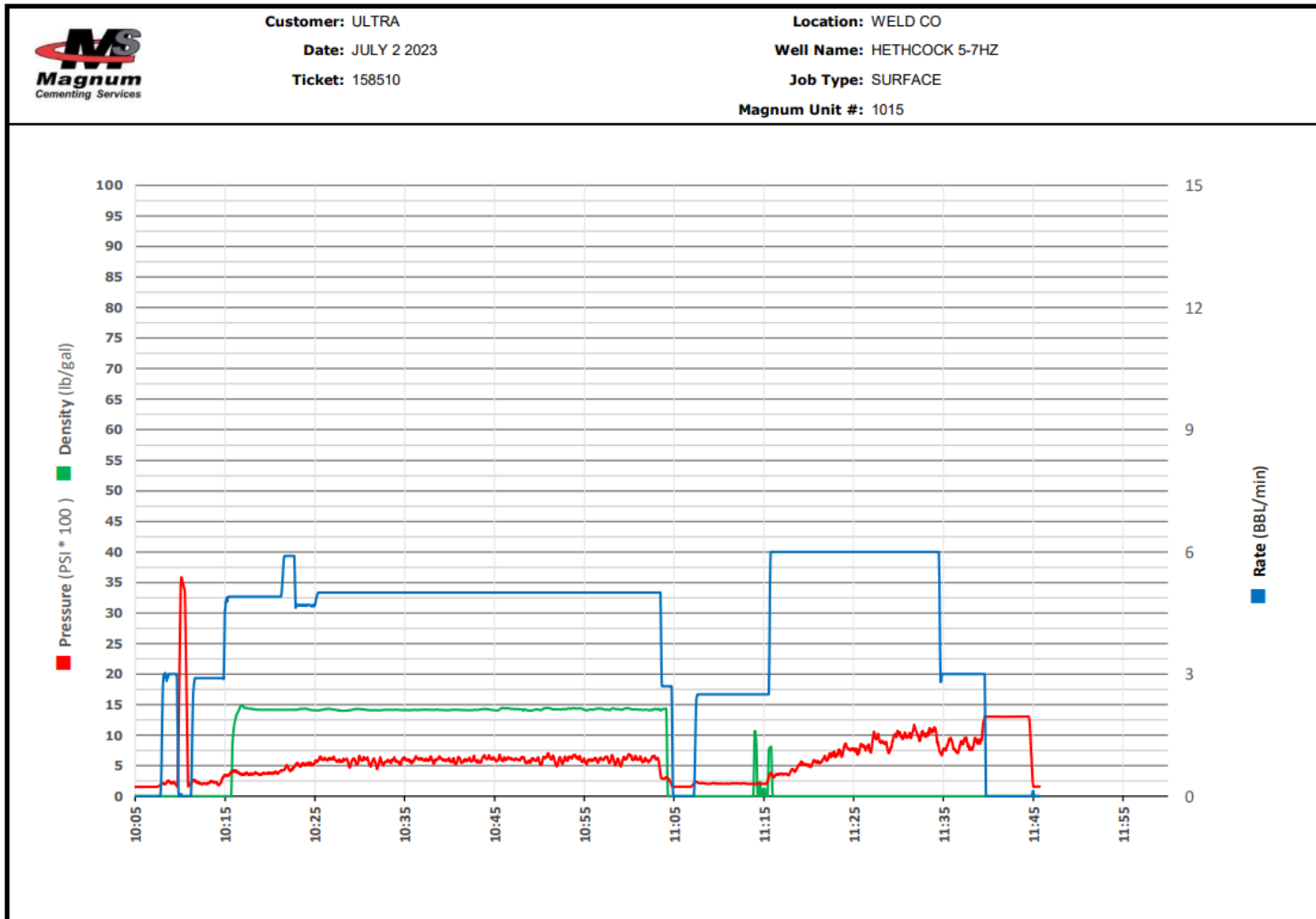

### 4. Lab Testing Results

SECTION IV: REQUIRED TEST							
TEST REQUESTED:	TT	FL	FW	RH	SGSA	UCA	WATER
	✓	<input type="checkbox"/>	<input type="checkbox"/>	✓	<input type="checkbox"/>	✓	<input type="checkbox"/>

SECTION V: WELL INFORMATION	
CEMENT TYPE:	Surface Casing MAG S 14.1
TMD (ft):	1906
TVD (ft):	1850
MUD Type:	WBM
BHCT °F:	88
BHST °F:	104
SPECIAL CONDITION:	

SECTION VI: BLEND INFORMATION					
Blend Name:					
Additives	(%)	Pre-hydrated additive	Specific Condition	Density:	14.1 lbs/gal
MCA-1	0.25	<input type="checkbox"/>		Mix water:	6.07 gal/sk
MCDF-P	0.10	<input type="checkbox"/>		Yield:	1.31 ft³/sk
		<input type="checkbox"/>		Lab Cement:	<input type="checkbox"/>
		<input type="checkbox"/>		Lab Water:	✓
		<input type="checkbox"/>		Field Cement:	✓ Click here to enter text.
		<input type="checkbox"/>		Field Water:	<input type="checkbox"/> Click here to enter text.

SECTION VII: TEST RESULTS			
Working time (40Bc):	2:46	Thickening time (70Bc):	3:18

Compressive Strength (psi)	8hr	12hr	24hr	48hr	Time to 500 psi
	877	1352	1630	-	04:36

Rheology (rpm)	300	200	100	6	3	@10sec	@10min
	52	45	37	18.7	11.0	13.9	19.4

**THICKENING TIME TEST RESULTS**

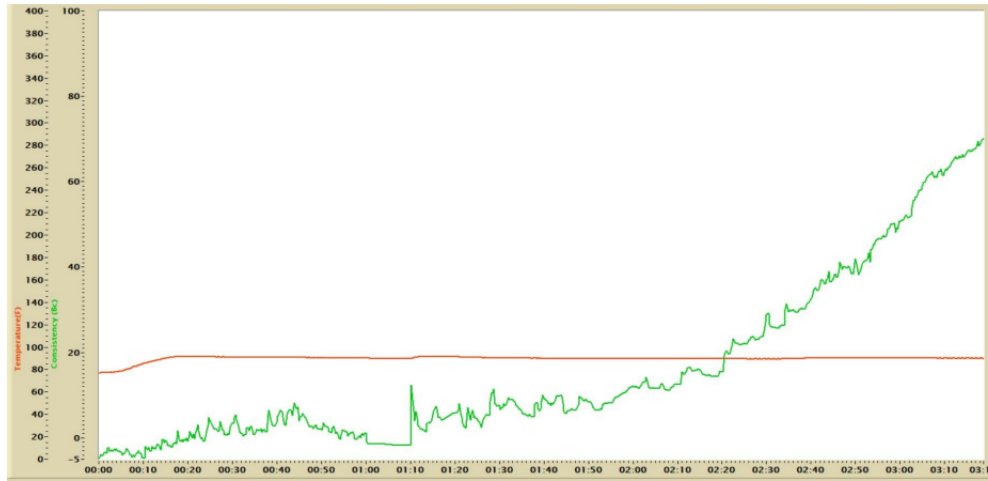

**TESTED CEMENT INFORMATION**

BLEND NAME: MAG S 14.1  
 BHCT °F: 88F  
 WORKING TIME (40Bc): 2:46  
 THICKENING TIME (70Bc): 3:18

**COMPRESSIVE STRENGTH(UCA) TEST RESULTS**

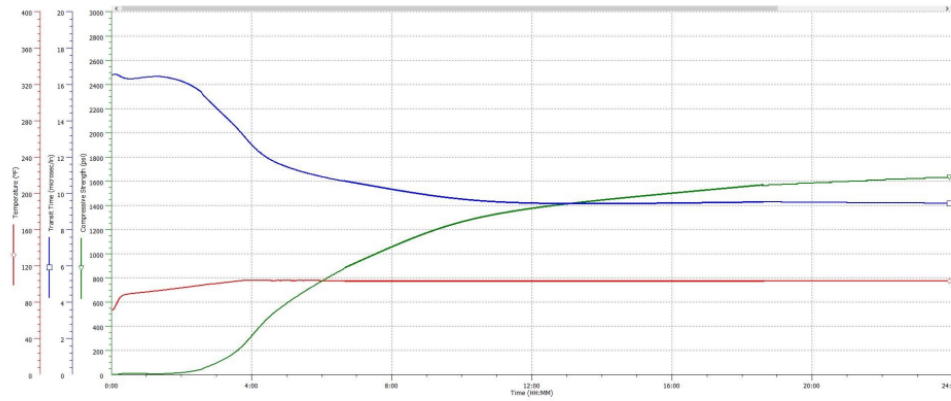

BLEND NAME: MAG S 14.1  
 BHST °F: 104F

STRENGTH @8hr (psi)	STRENGTH @12hr (psi)	STRENGTH @24hr (psi)	STRENGTH @ 48hr (psi)	TIME TO 500 psi (HH:MM)
877	1352	1630	=	04:36