

# Wellington Operating Company

Gault-Platt Well 20-3 Location

## Legend

Well 20-3 Well Pad



PREPARED BY:  
WELLINGTON OPERATING CO.  
WELLINGTON, COLORADO

**FIGURE 1**  
**WELLINGTON OPERATING COMPANY – Well 20-3 Location**  
**February 2024**

PREPARED FOR:







## Wellington Operating Company

Larimer County  
WELLINGTON MUDDY UNIT/GAULT-PIATT 20-3  
API # 05-069-05168  
Excavation & Sampling Locations

### Legend

- TA 20-3
- Well 20-3
- Well 20-3 E Wall
- Well 20-3 Excavation
- Well 20-3 Flowline East End
- Well 20-3 N Wall
- Well 20-3 S Wall
- Well 20-3 W Wall
- Well 20-3 WH FL

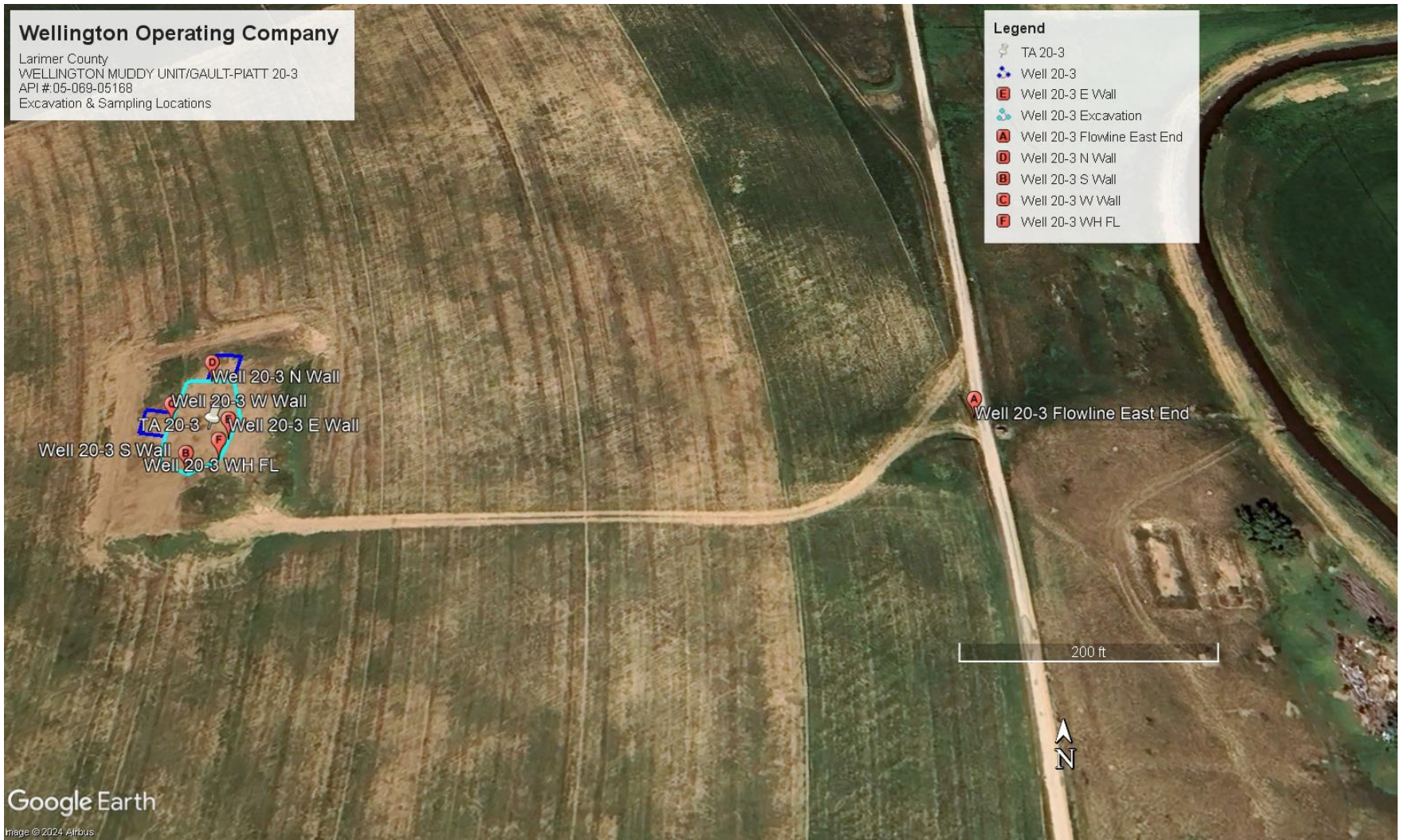

PREPARED BY:  
WELLINGTON OPERATING CO.  
WELLINGTON, COLORADO

**FIGURE 3**  
**WELLINGTON OPERATING COMPANY – Well 20-3 Overview Sampling Map**  
**March 2024**

PREPARED FOR:





## Wellington Operating Company

Larimer County  
WELLINGTON MUDDY UNIT/GAULT-PIATT 20-3  
API # 05-069-05188  
Excavation & Sampling Locations

### Legend

- TA 20-3
- Well 20-3
- Well 20-3 E Wall
- Well 20-3 Excavation
- Well 20-3 N Wall
- Well 20-3 S Wall
- Well 20-3 W Wall
- Well 20-3 WH FL



PREPARED BY:  
WELLINGTON OPERATING CO.  
WELLINGTON, COLORADO

**FIGURE 4**  
**WELLINGTON OPERATING COMPANY – Well 20-3 Site Contour Map**  
**March 2024**

PREPARED FOR:



## Wellington Operating Company

Larimer County  
WELLINGTON MUDDY UNIT/GAULT-PIATT 20-3  
API # 05-089-05168  
Excavation & Sampling Locations

### Legend

 Well 20-3 Flowline East End

 Well 20-3 Flowline East End

60 ft

N

Google Earth

image © 2024 Airbus

PREPARED BY:  
WELLINGTON OPERATING CO.  
WELLINGTON, COLORADO

**FIGURE 5**  
**WELLINGTON OPERATING COMPANY – Well 20-3 Flowline East End**  
**Sampling Map**  
**March 2024**

PREPARED FOR:

