

Inspection Photos
Location Name: Castor LC 25-72HN
Location ID: 422133



Photo 1 – Wellhead



Photo 2 – Wellhead Sign

Inspection Photos
Location Name: Castor LC 25-72HN
Location ID: 422133



Photo 3 – Gas Meters



Photo 4 – Separators

Inspection Photos
Location Name: Castor LC 25-72HN
Location ID: 422133



Photo 5 – VRU



Photo 6 – Tank Battery Signs

Inspection Photos
Location Name: Castor LC 25-72HN
Location ID: 422133



Energy and Carbon Management Commission
40.71547, -103.91698, 4827.1ft
03/11/2024 12:49:00

Photo 7 – Tank Battery

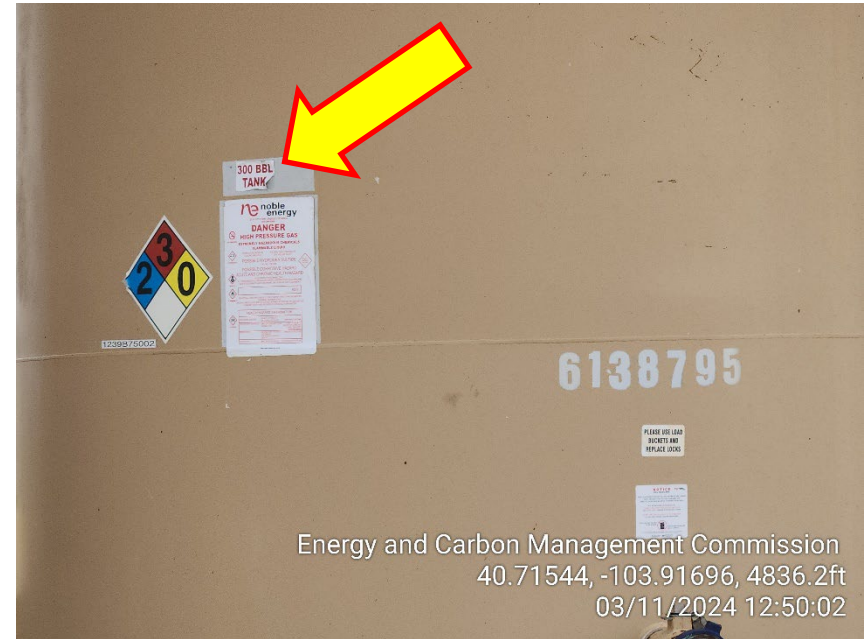

Energy and Carbon Management Commission
40.71544, -103.91696, 4836.2ft
03/11/2024 12:50:02

Photo 8 – Content Label missing

Inspection Photos
Location Name: Castor LC 25-72HN
Location ID: 422133

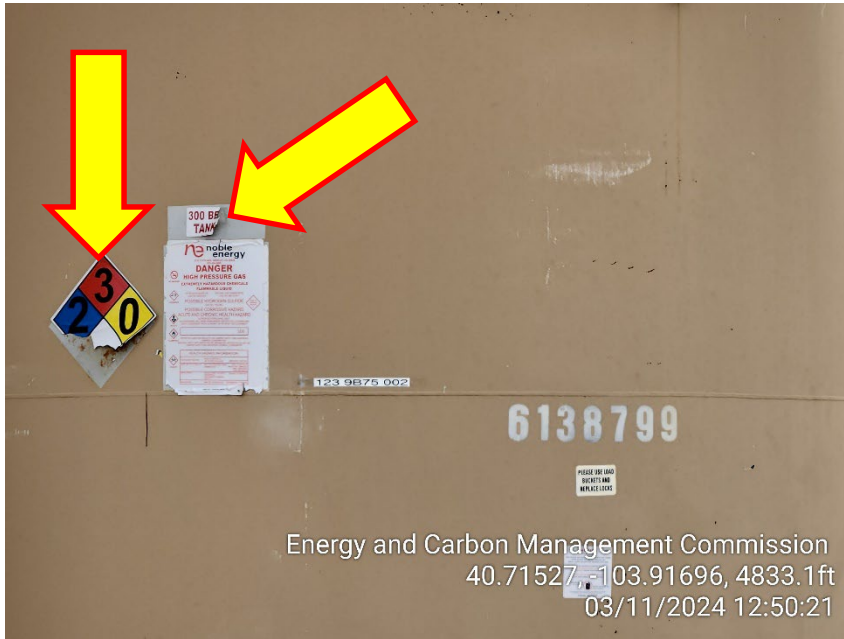

Photo 9 – Tank Labels – NFPA and Content



Photo 10 – Tank Battery

Inspection Photos
Location Name: Castor LC 25-72HN
Location ID: 422133



Photo 11 – Separators and Compressor



Photo 12 – Compressor

Inspection Photos
Location Name: Castor LC 25-72HN
Location ID: 422133

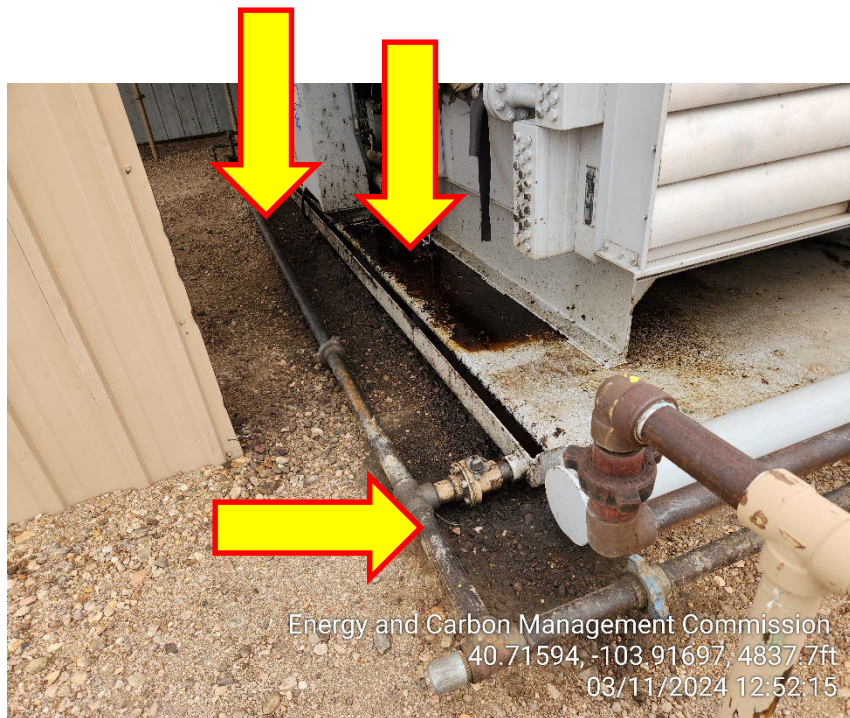

Photo 13 – Compressor – Stained Soil



Photo 14 – Compressor – Stained Soil

Inspection Photos
Location Name: Castor LC 25-72HN
Location ID: 422133

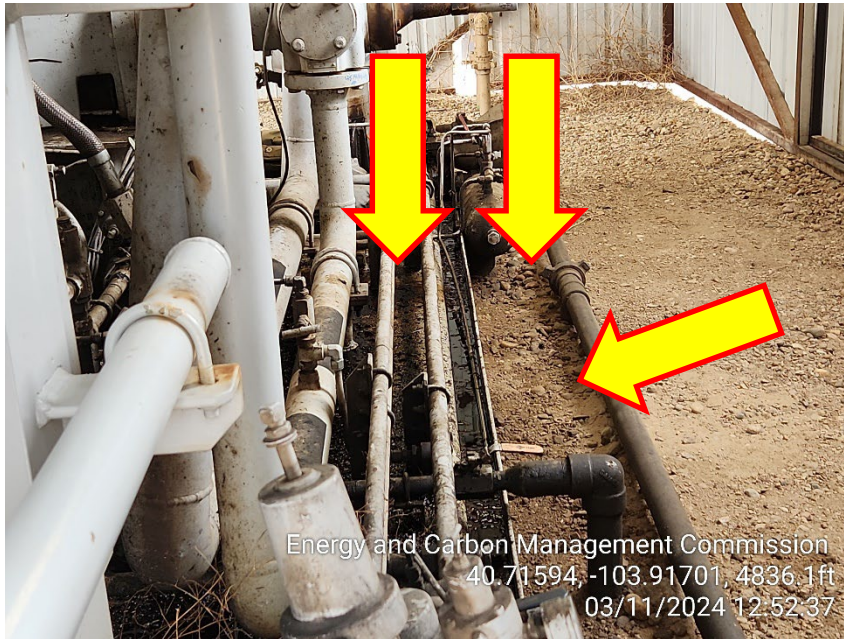

Photo 15 – Compressor – Stained Soil



Photo 16 – Wildlife Netting in disrepair

Inspection Photos
Location Name: Castor LC 25-72HN
Location ID: 422133

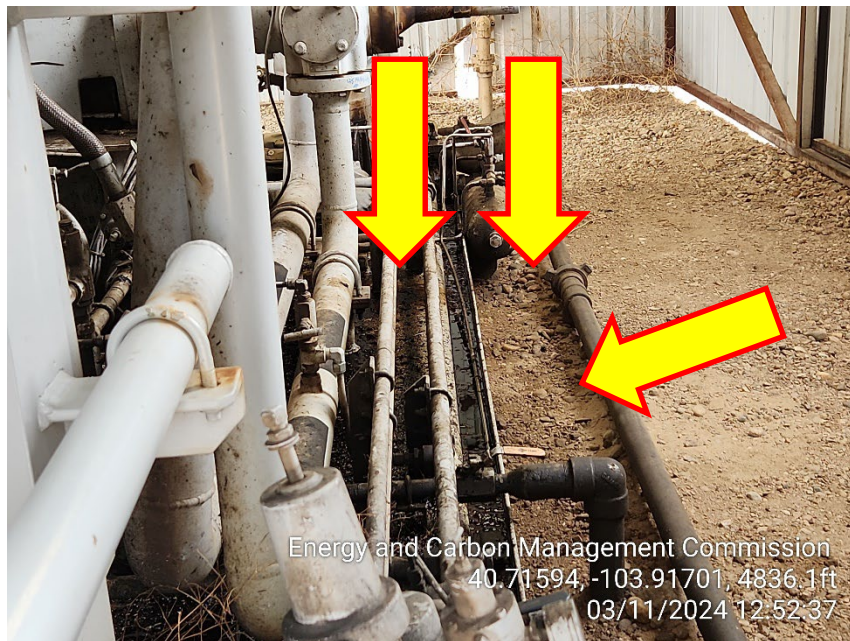

Photo 17 – Compressor – Stained Soil



Photo 18 – Wildlife Netting in disrepair

Inspection Photos
Location Name: Castor LC 25-72HN
Location ID: 422133

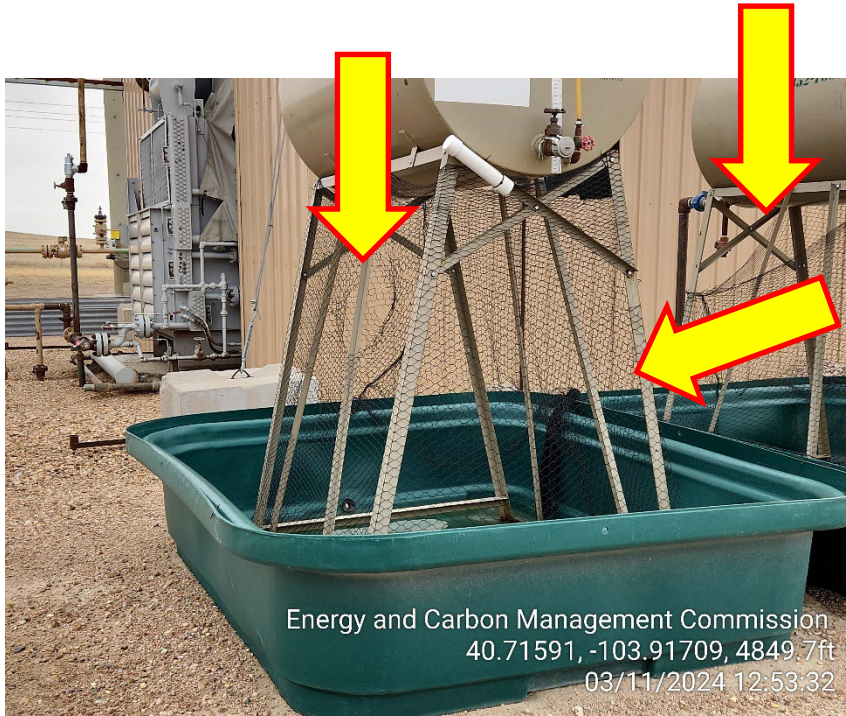

Photo 19 – Wildlife Netting in disrepair