

**Operator: Highpoint Operating**  
**Location Name: Randall Creek 30 SE**  
**Loc ID: 416280**  
**Inspection: 696306047**



**Exhibit A**



**Exhibit B**

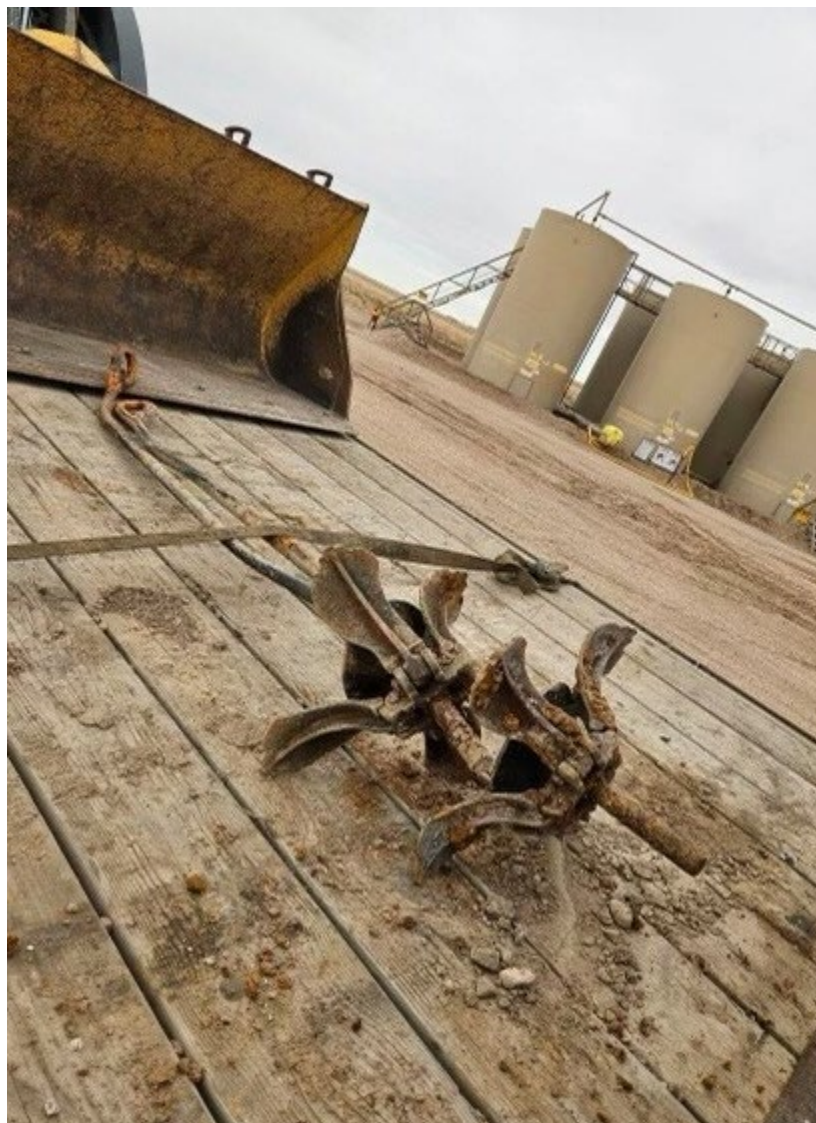

**Exhibit C**

**CA:** Northwest and Southwest Deadman Anchor not marked. See photos. Install proper guy line markers per Rule 1003.a.

**CA Resolution:** Deadman Anchors have been removed to comply with Rule 1003.a.