



March 1, 2024

Mr. Austin Lee  
HSE Advisor  
Occidental Petroleum Corporation  
501 N Division Blvd  
Platteville, Colorado 80651

Subject: **Form 4 Sundry Notice – Final Reclamation  
Kerr-McGee Oil & Gas Onshore LP (Operator: 47120)  
LIND 9-6, Location ID: 333159  
SESE-S6-T5N-R67W  
Weld County, Colorado**

Dear Mr. Lee:

Ensolum, LLC (Ensolum) is contracted by Kerr McGee Oil & Gas Onshore LP (Kerr-McGee) to complete final reclamation inspections at plugged and abandoned (P&A) well sites located in Weld County, Colorado. The reclamation inspections were conducted in accordance with Colorado Energy & Carbon Management Commission (ECMC) Rule 1004.

The former Lind 9-6 well (API: 05-123-25706) was P&A'd on December 04, 2023, as identified in Form 6, Document Number 403642091. On March 1, 2024, Ensolum conducted a final reclamation inspection for the former Lind 9-6 well pad and it was determined that the site is compliant with final reclamation requirements per ECMC Rule 1004. The former Lind 9-6 well is located on an active pad (Location ID: 333159). The associated tank battery remains active and is located 0.15-miles southeast of the P&A'd well. The former Lind 9-6 tank battery remains in use servicing Kerr-McGee producing wells: API: 05-123-29556; API: 05-123-25708; API: 05-123-25707; and API: 05-123-25709. Ensolum personnel located the P&A'd wellhead location using a handheld Trimble DA2 Global Positioning System (GPS) unit and latitude and longitude coordinates obtained from the ECMC online database. A general site location map is included as Figure 1; and the Site Map displaying the location of the reclaimed site on aerial imagery is included as Figure 2. Photographs of the P&A location were taken facing each cardinal direction from the P&A wellhead location. The photographic log is included as Attachment 1.

Based on rule 1004.d, the Lind 9-6 has been compacted and stabilized with roadbase on an active facility, a Form 4 Sundry Notice requesting final reclamation status has been prepared for the submittal to the ECMC. This letter will be included as an attachment to the electronic Form 4 submittal.

If you have any questions or need additional information, please do not hesitate to contact us.

Sincerely,

**Ensolum, LLC**



Trevor Hartwig  
Project Biologist  
303-817-2989  
thartwig@ensolum.com



Tanna Lyon  
Senior Scientist/Biologist  
970-509-0947  
tlyon@ensolum.com

Attachments:  
Figure 1 - Site Location Map  
Figure 2 - Site Map  
Attachment 1 – Photographic Log

Figure1 – Site Location Map

---

## Legend

 Site Location

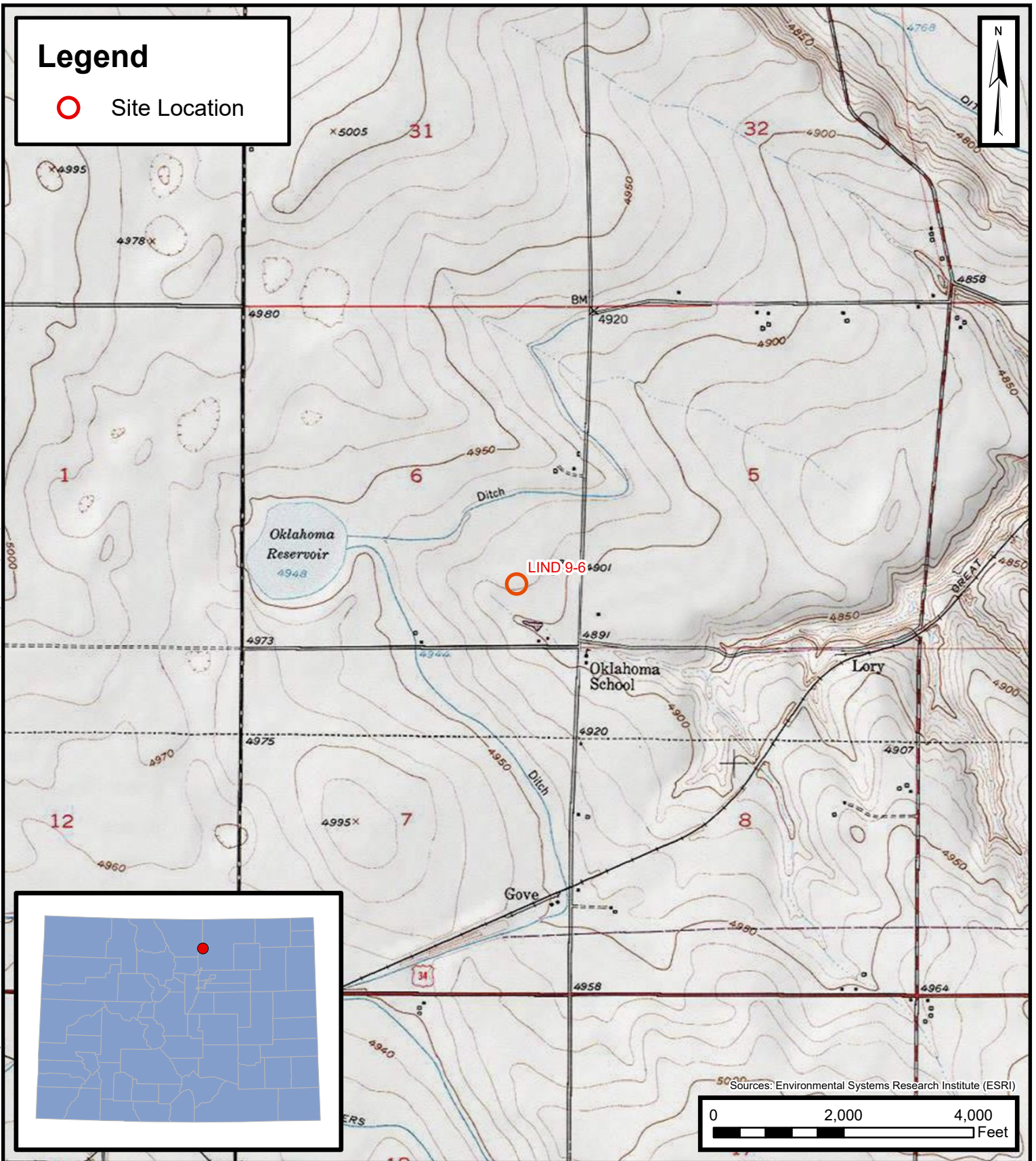

## Site Location Map

LIND 9-6  
Kerr-McGee Oil & Gas Onshore LP  
SWNE-S25-T1N-R68W  
Weld County, Colorado

Project Number: 09A1417708

FIGURE

1



Figure 2 – Site Map

---

# Legend

- Active Wellhead
- Plugged & Abandoned Wellhead



- API: 05-123-29556
- API: 05-123-25708
- LIND 9-6  
API: 05-123-25706
- API: 05-123-25707
- API: 05-123-25709

0 100 200 Feet

Sources: Environmental Systems Research Institute (ESRI)



## Site Map

LIND 9-6  
Kerr-McGee Oil & Gas Onshore LP  
SWNE-S25-T1N-R68W  
Weld County, Colorado

Project Number: 09A1417708

FIGURE

2

ATTACHMENT 1

Photographic Log

---



# RECLAMATION PHOTOGRAPHIC LOG

Kerr McGee Oil & Gas  
Onshore LP - 47120

**Lind 9-6**  
Weld County, Colorado

Location ID: 333159  
API: 05-123-25706

Date: March 1, 2024

**Photo No. 1 - North**

P&A Well Stake Lat/Long:  
40.424138, -104.929024

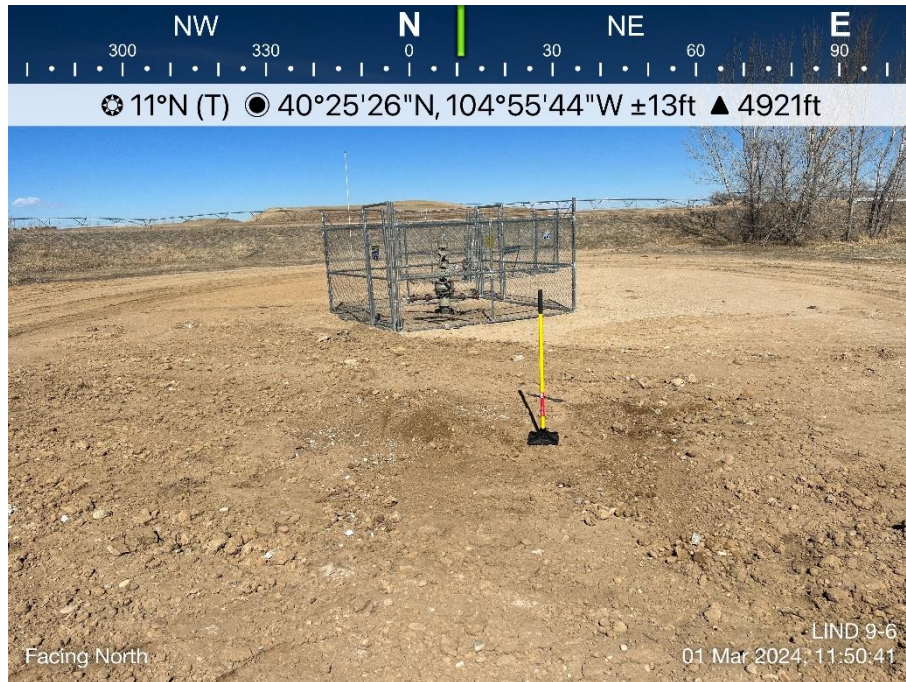

View facing north as required in the Colorado Energy & Carbon Management Commission (ECMC) Rule 1004.

# RECLAMATION PHOTOGRAPHIC LOG

Kerr McGee Oil & Gas  
Onshore LP - 47120

**Lind 9-6**  
Weld County, Colorado

Location ID: 333159  
API: 05-123-25706

Date: March 1, 2024

**Photo No. 2 - South**

P&A Well Stake Lat/Long:  
40.424138, -104.929024

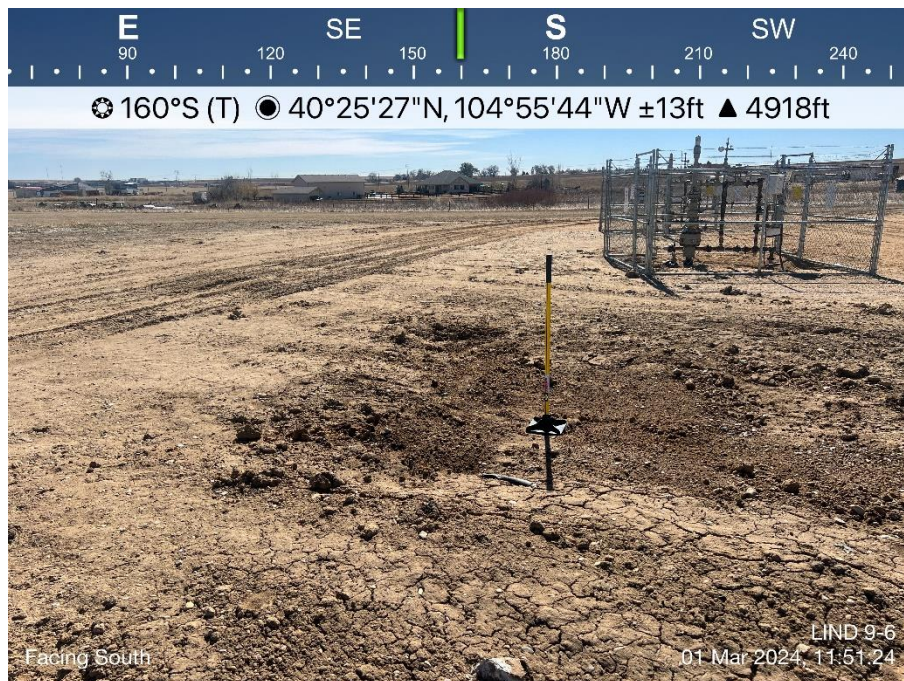

View facing south as required in the Colorado Energy & Carbon Management Commission (ECMC) Rule 1004.



# RECLAMATION PHOTOGRAPHIC LOG

Kerr McGee Oil & Gas  
Onshore LP - 47120

**Lind 9-6**  
Weld County, Colorado

Location ID: 333159  
API: 05-123-25706

Date: March 1, 2024

**Photo No. 3 - East**

P&A Well Stake Lat/Long:  
40.424138, -104.929024

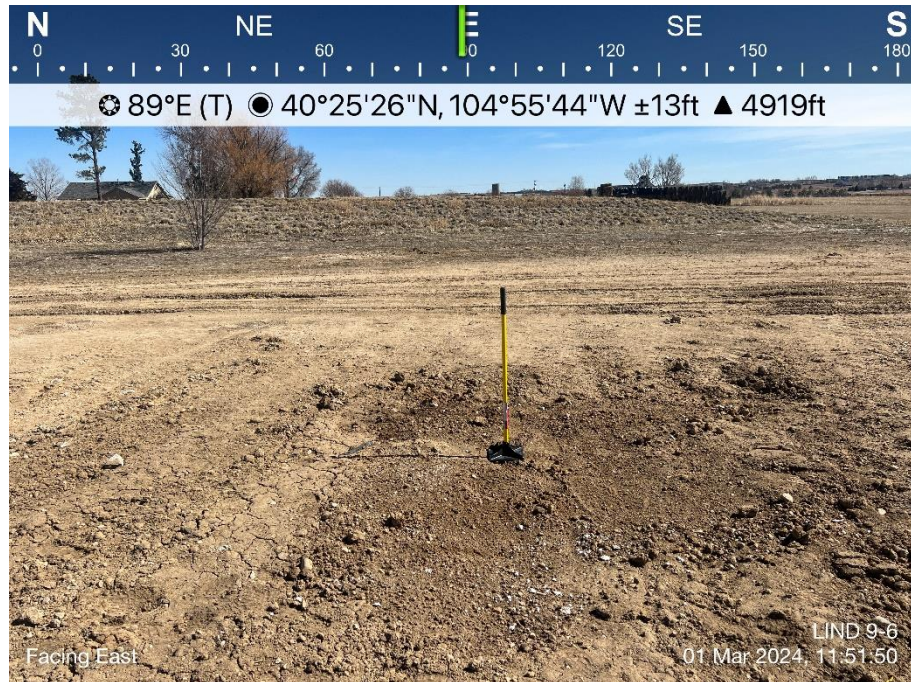

View facing east as required in the Colorado Energy & Carbon Management Commission (ECMC) Rule 1004.

# RECLAMATION PHOTOGRAPHIC LOG

Kerr McGee Oil & Gas  
Onshore LP - 47120

**Lind 9-6**  
Weld County, Colorado

Location ID: 333159  
API: 05-123-25706

Date: March 1, 2024

**Photo No. 4 - West**

P&A Well Stake Lat/Long:  
40.424138, -104.929024



View facing west as required in the Colorado Energy & Carbon Management Commission (ECMC) Rule 1004.



# RECLAMATION PHOTOGRAPHIC LOG

Kerr McGee Oil & Gas  
Onshore LP - 47120

**Lind 9-6**  
Weld County, Colorado

Location ID: 333159  
API: 05-123-25706

Date: March 1, 2024

**Photo No. 5 – Overall Site**

P&A Well Stake Lat/Long:  
40.424138, -104.929024



Overall site view as required in the Colorado Energy & Carbon Management Commission (ECMC) Rule 1004.

# RECLAMATION PHOTOGRAPHIC LOG

Kerr McGee Oil & Gas  
Onshore LP - 47120

**Lind 9-6**  
Weld County, Colorado

Location ID: 333159  
API: 05-123-25706

Date: March 1, 2024

**Photo No. 6 –  
Overall Active Tank Battery**

P&A Well Stake Lat/Long:  
40.424138, -104.929024



Overall active tank battery view as required in the Colorado Energy & Carbon Management Commission (ECMC) Rule 1004.