



# ENSOLUM

February 23, 2024

Mr. Austin Lee  
HSE Advisor  
Occidental Petroleum Corporation  
501 N Division Blvd  
Platteville, Colorado 80651

**Subject: Form 4 Sundry Notice – Final Reclamation  
Kerr-McGee Oil & Gas Onshore LP (Operator: 47120)  
RIVERBEND 10-12, Location ID: 418845  
NWSE-S12-T1N-R67W  
Weld County, Colorado**

Dear Mr. Lee:

Ensolum, LLC (Ensolum) is contracted by Kerr McGee Oil & Gas Onshore LP (Kerr-McGee) to complete final reclamation inspections at plugged and abandoned (P&A) well sites located in Weld County, Colorado. The reclamation inspections were conducted in accordance with Colorado Energy & Carbon Management Commission (ECMC) Rule 1004.

The former Riverbend 10-12 well (API: 05-123-32034) was P&A'd on July 10, 2018, as identified in Form 6, Document Number 401726562. On February 8, 2024, Ensolum conducted a final reclamation inspection for the former Riverbend 10-12 well pad and it was determined that the site is compliant with final reclamation requirements per ECMC Rule 1004. The former Riverbend 10-12 well is located on an active pad (Location ID: 418845). The associated tank battery remains active and is located 315 feet west of the P&A'd well. The former Riverbend 10-12 tank battery remains in use servicing Kerr-McGee producing wells: API: 05-123-32024; API: 05-123-32025; API: 05-123-32027; and API: 05-123-32030. Ensolum personnel located the P&A wellhead location using a handheld Trimble DA2 Global Positioning System (GPS) unit and latitude and longitude coordinates obtained from the ECMC online database. A general site location map is included as Figure 1; and the Site Map displaying the location of the reclaimed site on aerial imagery is included as Figure 2. Photographs of the P&A location were taken facing each cardinal direction from the P&A wellhead location. The photographic log is included as Attachment 1.

Based on rule 1004.d, the Riverbend 10-12 has been compacted and stabilized with roadbase on an active facility, a Form 4 Sundry Notice requesting final reclamation status has been prepared for the submittal to the ECMC. This letter will be included as an attachment to the electronic Form 4 submittal.

If you have any questions or need additional information, please do not hesitate to contact us.

Sincerely,

**Ensolum, LLC**



Trevor Hartwig  
Project Biologist  
303-817-2989  
thartwig@ensolum.com



Tanna Lyon  
Senior Scientist/Biologist  
970-509-0947  
tlyon@ensolum.com

Attachments:

Figure 1 - Site Location Map

Figure 2 - Site Map

Attachment 1 – Photographic Log

Figure1 – Site Location Map

---

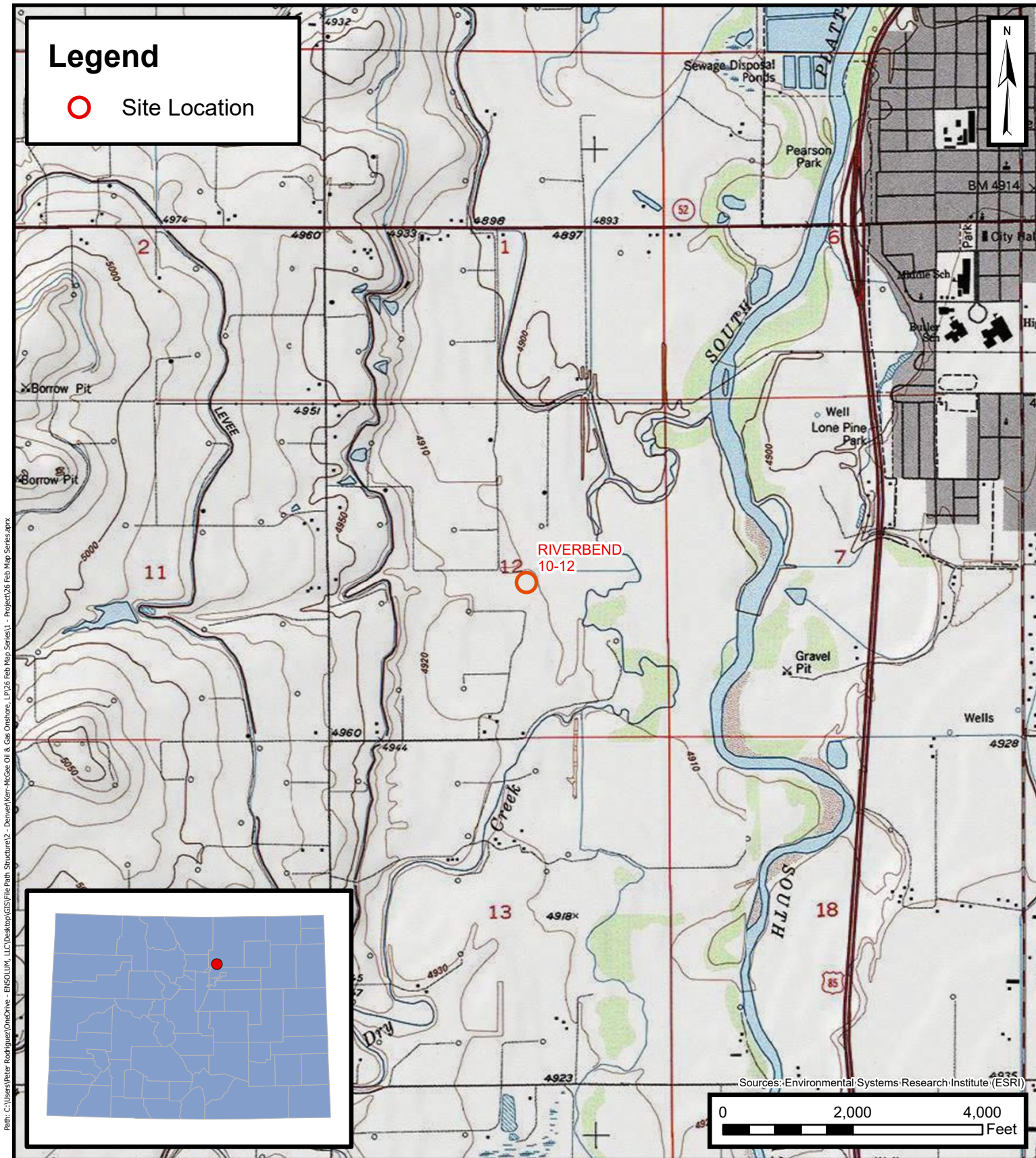

## Site Location Map

RIVERBEND 10-12  
Kerr-McGee Oil & Gas Onshore LP  
NWSE-S12-T1N-R67W  
Weld County, Colorado

Project Number: 09A1417628

FIGURE

1



Figure 2 – Site Map

---

# Legend

- Active Wellhead
- Plugged & Abandoned Wellhead



API: 05-123-32024

RIVERBEND 10-12  
API: 05-123-32034

API: 05-123-32027

API: 05-123-32025

API: 05-123-32030

0 100 200 Feet

Sources: Environmental Systems Research Institute (ESRI)



## Site Map

RIVERBEND 10-12  
Kerr-McGee Oil & Gas Onshore LP  
NWSE-S12-T1N-R67W  
Weld County, Colorado

Project Number: 09A1417628

FIGURE  
2

ATTACHMENT 1

Photographic Log

---



# RECLAMATION PHOTOGRAPHIC LOG

Kerr McGee Oil & Gas  
Onshore LP - 47120

**RIVERBEND 39-12**  
Weld County, Colorado

Location ID: 418845  
API: 05-123-32021

Date: February 8, 2024

**Photo No. 1 - North**

P&A Well Stake Lat/Long:  
40.064975, -104.837522

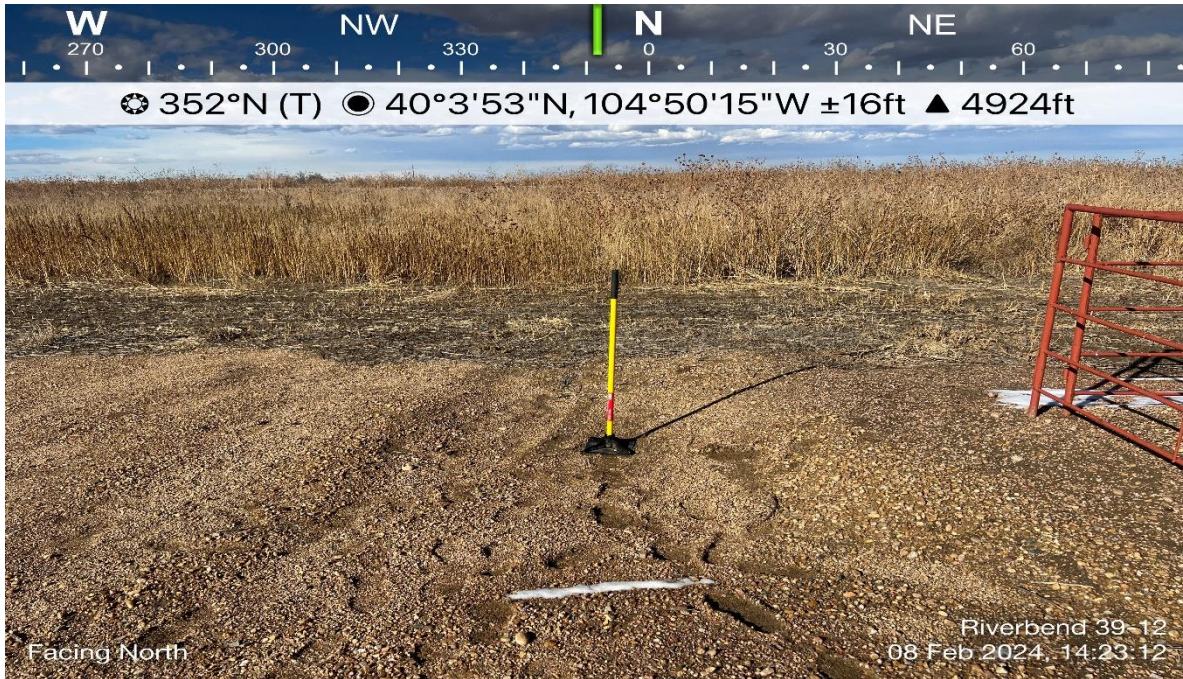

View facing north as required in the Colorado Energy & Carbon Management Commission (ECMC) Rule 1004.

# RECLAMATION PHOTOGRAPHIC LOG

Kerr McGee Oil & Gas  
Onshore LP - 47120

**RIVERBEND 39-12**  
Weld County, Colorado

Location ID: 418845  
API: 05-123-32021

Date: February 8, 2024

**Photo No. 2 - South**

P&A Well Stake Lat/Long:  
40.064975, -104.837522

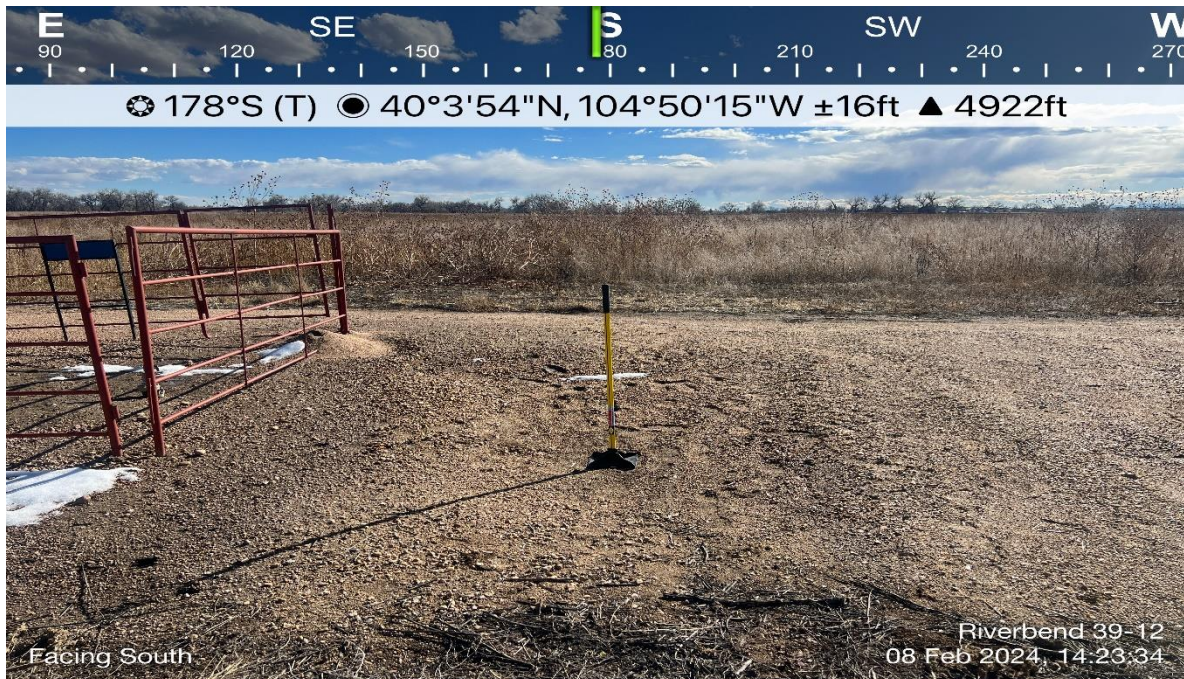

View facing south as required in the Colorado Energy & Carbon Management Commission (ECMC) Rule 1004.



# RECLAMATION PHOTOGRAPHIC LOG

Kerr McGee Oil & Gas  
Onshore LP - 47120

**RIVERBEND 39-12**  
Weld County, Colorado

Location ID: 418845  
API: 05-123-32021

Date: February 8, 2024

**Photo No. 3 - East**

P&A Well Stake Lat/Long:  
40.064975, -104.837522

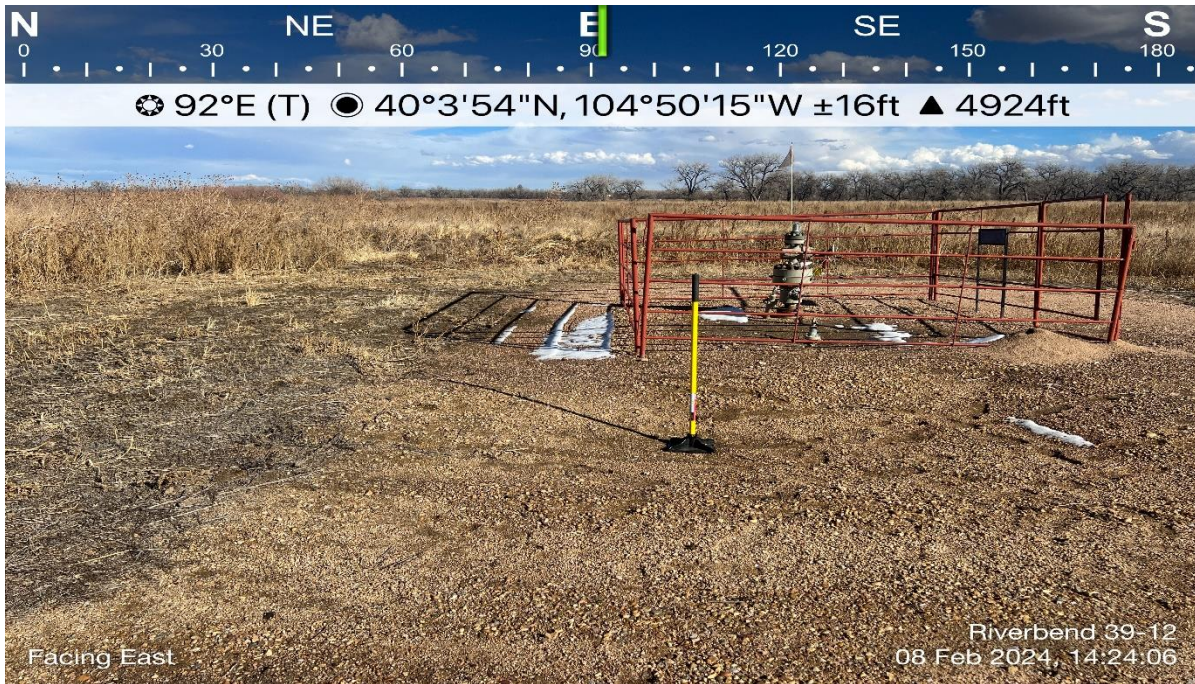

View facing east as required in the Colorado Energy & Carbon Management Commission (ECMC) Rule 1004.

# RECLAMATION PHOTOGRAPHIC LOG

Kerr McGee Oil & Gas  
Onshore LP - 47120

**RIVERBEND 39-12**  
Weld County, Colorado

Location ID: 418845  
API: 05-123-32021

Date: February 8, 2024

**Photo No. 4 - West**

P&A Well Stake Lat/Long:  
40.064975, -104.837522



View facing west as required in the Colorado Energy & Carbon Management Commission (ECMC) Rule 1004.



# RECLAMATION PHOTOGRAPHIC LOG

Kerr McGee Oil & Gas  
Onshore LP - 47120

**RIVERBEND 39-12**  
Weld County, Colorado

Location ID: 418845  
API: 05-123-32021

Date: February 8, 2024

**Photo No. 5 – Overall Site**

P&A Well Stake Lat/Long:  
40.064975, -104.837522

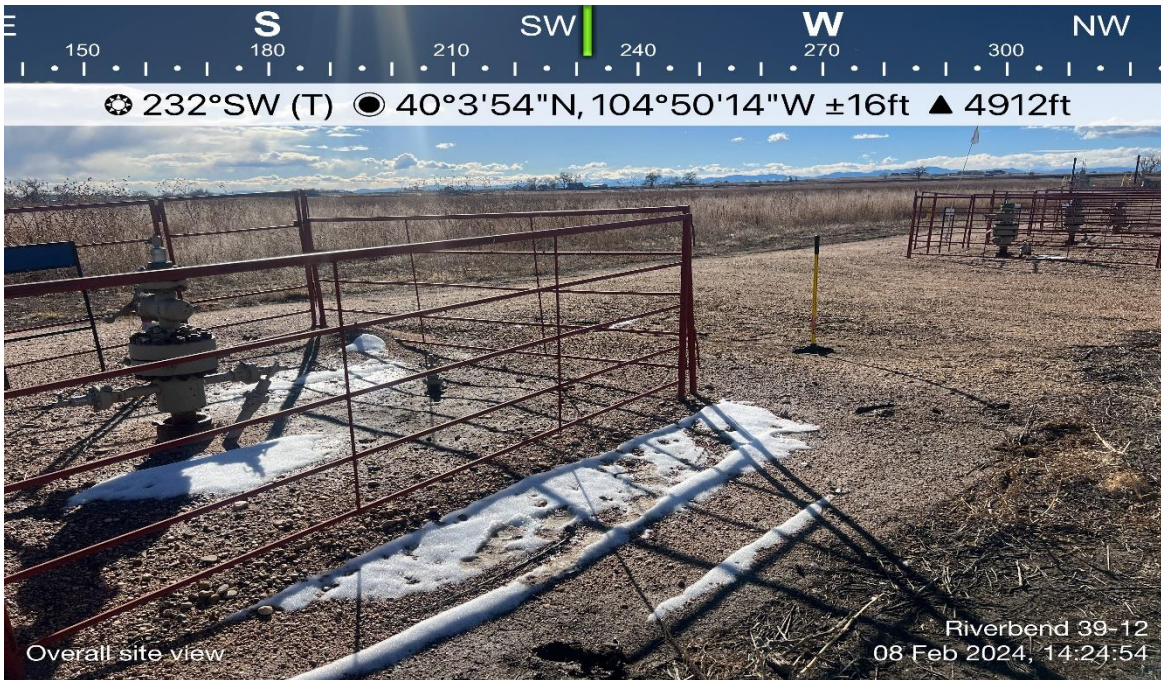

Overall site view as required in the Colorado Energy & Carbon Management Commission (ECMC) Rule 1004.

# RECLAMATION PHOTOGRAPHIC LOG

Kerr McGee Oil & Gas  
Onshore LP - 47120

**RIVERBEND 39-12**  
Weld County, Colorado

Location ID: 418845  
API: 05-123-32021

Date: February 8, 2024

**Photo No. 6 –  
Overall Active Tank Battery**

P&A Well Stake Lat/Long:  
40.064975, -104.837522



Overall active tank battery view as required in the Colorado Energy & Carbon Management Commission (ECMC) Rule 1004.