

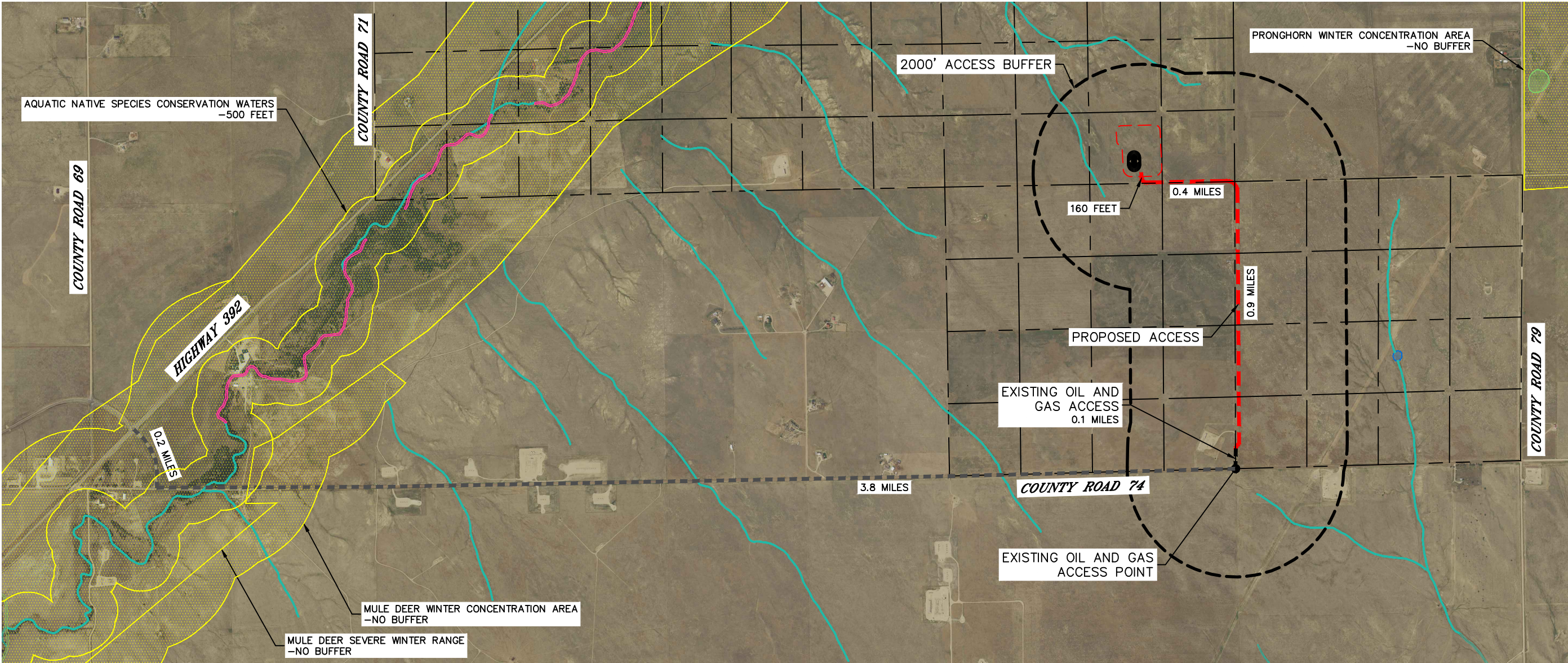

Lat40°, Inc. 6250 W. 10th Street, Unit 2, Greeley, CO 970-515-5294

ACCESS ROAD MAP  
TRIGGERFISH PAD  
BISON OIL & GAS IV

Q: SE/4  
SECTION: 29  
TOWNSHIP: 7N  
RANGE: 62W  
6TH. P.M.  
WELD COUNTY, CO



**DRIVING DIRECTIONS TO TRIGGERFISH PAD**  
FROM THE INTERSECTION OF HIGHWAY 392 AND COUNTY ROAD 74, DRIVE SOUTHEASTERLY ON COUNTY ROAD 74 FOR 0.2 MILES, THENCE CONTINUE EAST ON COUNTY ROAD 74 FOR 3.8 MILES TO AN EXISTING ACCESS ROAD TO THE NORTH, THENCE NORTH ALONG THE EXISTING ACCESS ROAD FOR 0.1 MILES, THENCE CONTINUE NORTHERLY ALONG A PROPOSED ACCESS FOR 0.9 MILES. THENCE WEST ON PROPOSED ACCESS FOR 0.4 MILES. THENCE NORTH ALONG PROPOSED ACCESS FOR 160 FEET TO THE PROPOSED LOCATION.

WELD COUNTY PERMIT NO.: TBD  
PERMIT STATUS: TO BE SUBMITTED

LEGEND

	OIL AND GAS LOCATION		RIPARIAN
	2000' ACCESS BUFFER		FRESHWATER POND
	PUBLIC ROAD		RIVERINE
	EXISTING OIL AND GAS ACCESS		FRESHWATER EMERGENT WETLAND
	PROPOSED OIL AND GAS ACCESS ROAD		FRESHWATER FORESTED SHRUB WETLAND
	TEMPORARY OIL AND GAS ACCESS ROAD		RULE 411.a.(1)
	PROPOSED WELL		HIGH PRIORITY HABITAT
	BUILDING UNIT		
	RESIDENTIAL BUILDING UNIT		
	HIGH OCCUPANCY BUILDING UNIT		
	VEHICLE TRACKING BMP		
	TRAFFIC CONTROL FEATURE		
	CATTLE GUARD		
	CULVERT		

(SEE STORMWATER MANAGEMENT PLAN FOR STORMWATER DETAILS)  
DATA SOURCE: CNHP, COGCC, USFSW, ECOS, CPW, WELD COUNTY ASSESSOR

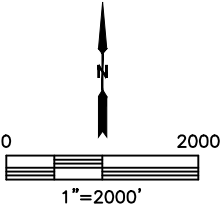

DATE: 10/11/2023  
PROJECT#: 2023152