

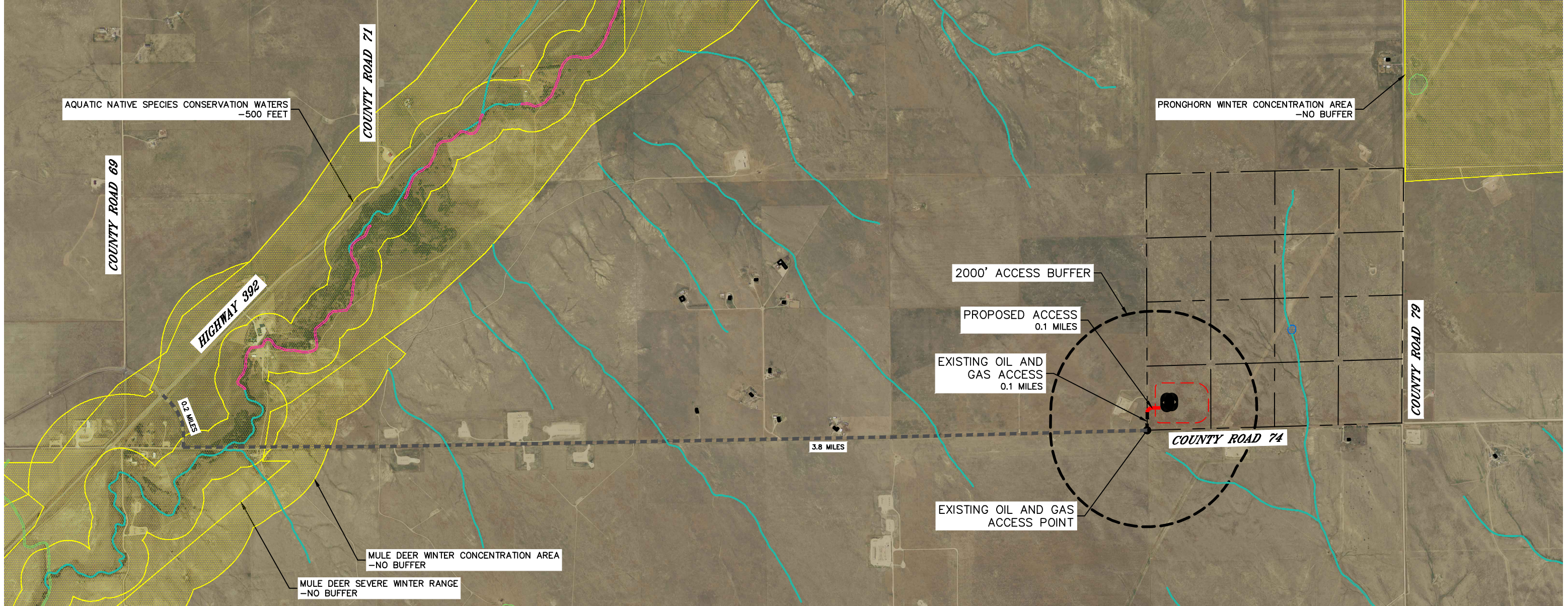

Lat40°, Inc. 6250 W. 10th Street, Unit 2, Greeley, CO 970-515-5294

ACCESS ROAD MAP
BARRACUDA PAD
BISON OIL & GAS IV

Q: SW/4
SECTION: 33
TOWNSHIP: 7N
RANGE: 62W
6TH. P.M.
WELD COUNTY, CO



DRIVING DIRECTIONS TO BARRACUDA PAD
FROM THE INTERSECTION OF HIGHWAY 392 AND COUNTY ROAD 74, DRIVE SOUTHEASTERLY ON COUNTY ROAD 74 FOR 0.2 MILES, THENCE CONTINUE EAST ON COUNTY ROAD 74 FOR 3.8 MILES TO AN EXISTING ACCESS ROAD TO THE NORTH, THENCE NORTH ALONG THE EXISTING ACCESS ROAD FOR 0.1 MILES TO A PROPOSED ACCESS ROAD TO THE EAST, THENCE NORTHEASTLY ALONG THE PROPOSED ACCESS ROAD FOR 0.1 MILES TO THE PROPOSED LOCATION.

WELD COUNTY PERMIT NO.: TBD
PERMIT STATUS: TO BE SUBMITTED

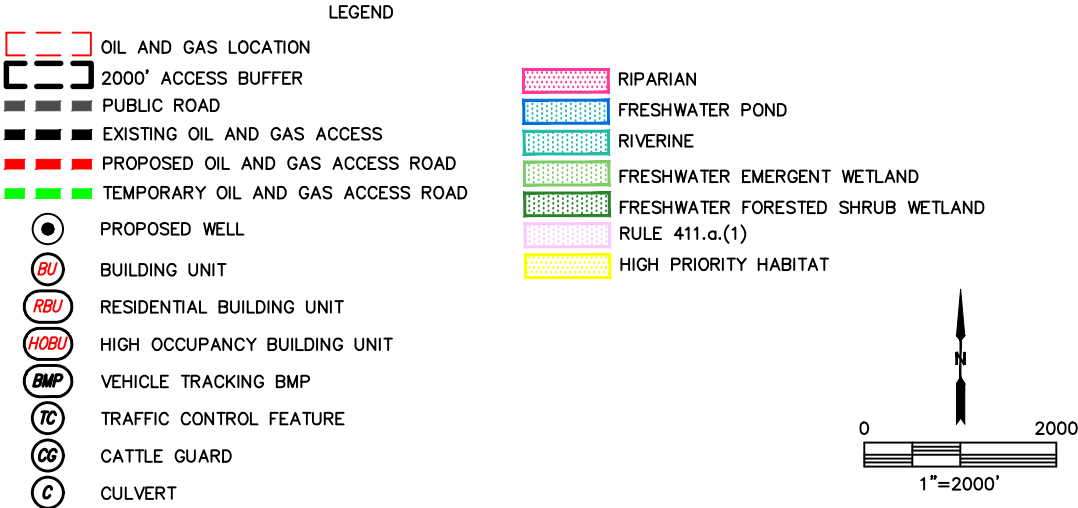

(SEE STORMWATER MANAGEMENT PLAN FOR STORMWATER DETAILS)
DATA SOURCE: CNHP, COGCC, USFSW, ECOS, CPW, WELD COUNTY ASSESSOR

DATE: 9/22/2023
PROJECT#: 2023153