

PROJECT DETAILS: Rio Blanco County, CO

Geodetic System: US State Plane 1983
 Datum: North American Datum 1983
 Ellipsoid: GRS 1980
 Zone: Colorado Central Zone
 System Datum: Mean Sea Level

REFERENCE INFORMATION

Co-ordinate (N/E) Reference: Well Fed 943-24-299, True North
 Vertical (TVD) Reference: KB=30' @ 7120.00usft
 Section (VS) Reference: Slot - (0.00N, 0.00E)
 Measured Depth Reference: KB=30' @ 7120.00usft
 Calculation Method: Minimum Curvature

WELLBORE TARGET DETAILS (MAP CO-ORDINATES AND LAT/LONG)

Name	TVD	+N/-S	+E/-W	Northing	Easting	Latitude	Longitude	Shape
Fed 943-24-299 - VP	5600.00	-1674.90	1691.15	1750867.40	2172455.80	39.858080	-108.448151	Circle (Radius: 100.00)
Fed 943-24-299 - PBHL	9150.00	-1674.90	1691.15	1750867.40	2172455.80	39.858080	-108.448151	Point

ANNOTATIONS

MD	Inc	Azi	TVD	+N/-S	+E/-W	Vsect	Departure	Annotation
120.00	0.00	0.00	120.00	0.00	0.00	0.00	0.00	Start Build 2.00
1892.14	35.44	134.72	1781.26	-373.56	377.18	530.86	530.86	Start 1968.49 hold at 1892.14 MD
3860.63	35.44	134.72	3384.98	-1176.82	1188.24	1672.37	1672.37	Start Drop -1.50
6223.49	0.00	0.00	5600.00	-1674.90	1691.15	2380.19	2380.19	Start 3550.00 hold at 6223.49 MD
9773.49	0.00	0.00	9150.00	-1674.90	1691.15	2380.19	2380.19	TD at 9773.49

WELL DETAILS: Fed 943-24-299

+N/-S	+E/-W	Northing	Ground Elev:	7090.00	Latitude	Longitude	Slot
0.00	0.00	1752596.40	Easting	2170820.00	39.862677	-108.454175	

CASING DETAILS

TVD	MD	Name	Size
1300.00	1336.21	13 3/8" Surface Casing	13-3/8
2900.00	3265.34	9 5/8" Intermediate Casing	9-5/8

FORMATION TOP DETAILS

TVDPath	MDPath	Formation
0.00	0.00	UINTA (TVD)
850.00	858.14	GRRV (TVD)
950.00	962.07	GRRV_A_GROOVE (TVD)
1100.00	1120.20	GRRV_B_GROOVE (TVD)
1400.00	1446.94	GRRV DISSOLUTION SURF (TVD)
1900.00	2037.89	GARDEN_GULCH (TVD)
2400.00	2651.61	U_WASATCH (TVD)
3650.00	4176.97	G_SAND (TVD)
4000.00	4572.57	FRUN (TVD)
5600.00	6223.49	OCRK (TVD)
6165.00	6788.49	U_MESAVERDE (TVD)
6650.00	7273.49	KMYGAS (TVD)
8150.00	8773.49	RLNS (TVD)
8750.00	9373.49	SEGO (TVD)
9150.00	9773.49	TD (TVD)

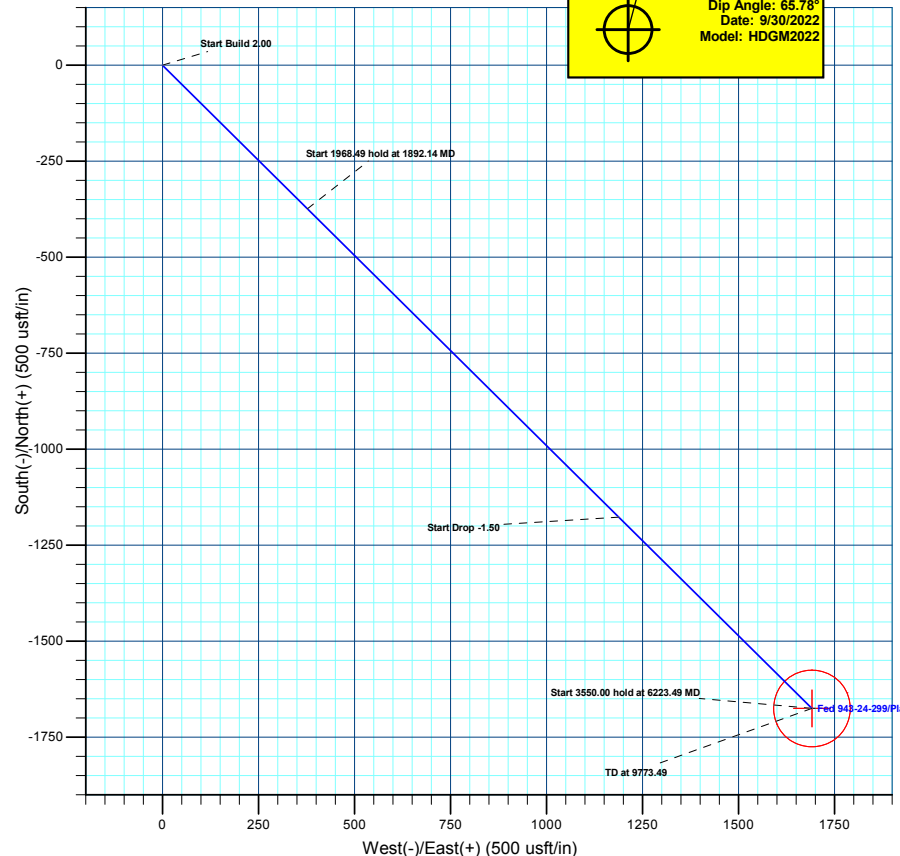
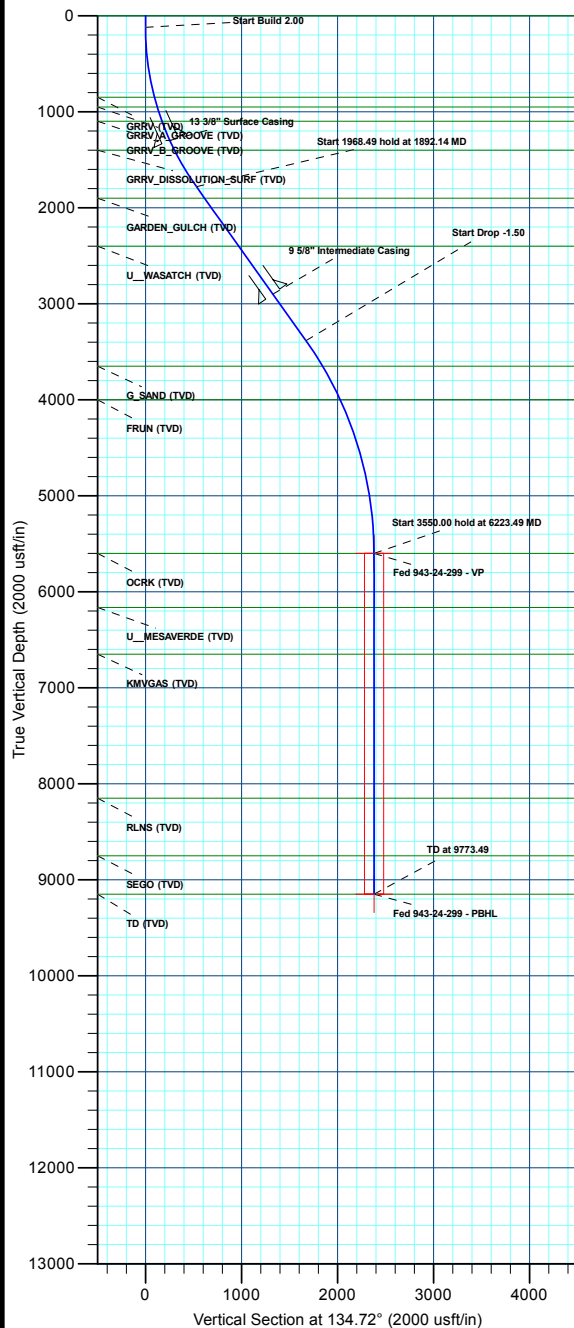
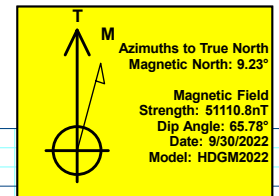
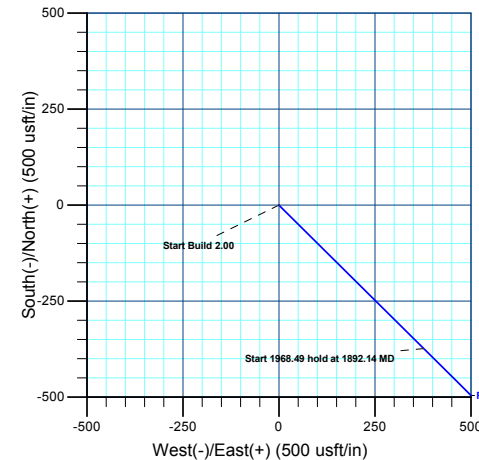

Plan: Plan 1 (Fed 943-24-299/Wellbore #1)

Created By: Chase Chambers Date: 14:00, September 30 2022

Terra Energy Partners, LLP

Rio Blanco County, CO

Fed 22-24-299 Pad

Fed 943-24-299

Wellbore #1

Plan: Plan 1

KLX Well Planning Report

30 September, 2022

Well Planning Report

Database:	EDM 5000.1 Single User Db	Local Co-ordinate Reference:	Well Fed 943-24-299
Company:	Terra Energy Partners, LLP	TVD Reference:	KB=30' @ 7120.00usft
Project:	Rio Blanco County, CO	MD Reference:	KB=30' @ 7120.00usft
Site:	Fed 22-24-299 Pad	North Reference:	True
Well:	Fed 943-24-299	Survey Calculation Method:	Minimum Curvature
Wellbore:	Wellbore #1		
Design:	Plan 1		

Project	Rio Blanco County, CO		
Map System:	US State Plane 1983	System Datum:	Mean Sea Level
Geo Datum:	North American Datum 1983		
Map Zone:	Colorado Central Zone		

Site		Fed 22-24-299 Pad			
Site Position:		Northing:	1,752,608.90 usft	Latitude:	39.862713
From:	Map	Easting:	2,170,828.30 usft	Longitude:	-108.454147
Position Uncertainty:	0.00 usft	Slot Radius:	13-3/16 "	Grid Convergence:	-1.86 °

Well		Fed 943-24-299				
Well Position	+N/-S	-12.76 usft	Northing:	1,752,596.40 usft	Latitude:	39.862678
	+E/-W	-7.89 usft	Easting:	2,170,820.00 usft	Longitude:	-108.454175
Position Uncertainty		0.00 usft	Wellhead Elevation:		Ground Level:	7,090.00 usft

Wellbore	Wellbore #1				
Magnetics	Model Name	Sample Date	Declination (°)	Dip Angle (°)	Field Strength (nT)
	HDGM2022	9/30/2022	9.23	65.78	51,110.80000000

Design	Plan 1			
Audit Notes:				
Version:	Phase:	PLAN	Tie On Depth:	0.00
Vertical Section:	Depth From (TVD) (usft)	+N/-S (usft)	+E/-W (usft)	Direction (°)
	0.00	0.00	0.00	134.72

Plan Sections										
Measured Depth (usft)	Inclination (°)	Azimuth (°)	Vertical Depth (usft)	+N/-S (usft)	+E/-W (usft)	Dogleg Rate (°/100usft)	Build Rate (°/100usft)	Turn Rate (°/100usft)	TFO (°)	Target
0.00	0.00	0.00	0.00	0.00	0.00	0.00	0.00	0.00	0.00	
120.00	0.00	0.00	120.00	0.00	0.00	0.00	0.00	0.00	0.00	
1,892.14	35.44	134.72	1,781.26	-373.56	377.18	2.00	2.00	0.00	134.72	
3,860.63	35.44	134.72	3,384.98	-1,176.82	1,188.24	0.00	0.00	0.00	0.00	
6,223.49	0.00	0.00	5,600.00	-1,674.90	1,691.15	1.50	-1.50	0.00	180.00	Fed 943-24-299 - VP
9,773.49	0.00	0.00	9,150.00	-1,674.90	1,691.15	0.00	0.00	0.00	0.00	Fed 943-24-299 - PB

Well Planning Report

Database:	EDM 5000.1 Single User Db	Local Co-ordinate Reference:	Well Fed 943-24-299
Company:	Terra Energy Partners, LLP	TVD Reference:	KB=30' @ 7120.00usft
Project:	Rio Blanco County, CO	MD Reference:	KB=30' @ 7120.00usft
Site:	Fed 22-24-299 Pad	North Reference:	True
Well:	Fed 943-24-299	Survey Calculation Method:	Minimum Curvature
Wellbore:	Wellbore #1		
Design:	Plan 1		

Planned Survey									
Measured Depth (usft)	Inclination (°)	Azimuth (°)	Vertical Depth (usft)	+N/-S (usft)	+E/-W (usft)	Vertical Section (usft)	Dogleg Rate (°/100usft)	Build Rate (°/100usft)	Turn Rate (°/100usft)
UINTA (TVD)									
0.00	0.00	0.00	0.00	0.00	0.00	0.00	0.00	0.00	0.00
100.00	0.00	0.00	100.00	0.00	0.00	0.00	0.00	0.00	0.00
Start Build 2.00									
120.00	0.00	0.00	120.00	0.00	0.00	0.00	0.00	0.00	0.00
200.00	1.60	134.72	199.99	-0.79	0.79	1.12	2.00	2.00	0.00
300.00	3.60	134.72	299.88	-3.98	4.02	5.65	2.00	2.00	0.00
400.00	5.60	134.72	399.55	-9.62	9.71	13.67	2.00	2.00	0.00
500.00	7.60	134.72	498.89	-17.71	17.88	25.17	2.00	2.00	0.00
600.00	9.60	134.72	597.76	-28.23	28.50	40.12	2.00	2.00	0.00
700.00	11.60	134.72	696.05	-41.17	41.57	58.51	2.00	2.00	0.00
800.00	13.60	134.72	793.63	-56.52	57.07	80.33	2.00	2.00	0.00
GRRV (TVD)									
858.14	14.76	134.72	850.00	-66.55	67.19	94.57	2.00	2.00	0.00
900.00	15.60	134.72	890.40	-74.26	74.98	105.53	2.00	2.00	0.00
GRRV_A_GROOVE (TVD)									
962.07	16.84	134.72	950.00	-86.46	87.30	122.87	2.00	2.00	0.00
1,000.00	17.60	134.72	986.23	-94.36	95.28	134.10	2.00	2.00	0.00
1,100.00	19.60	134.72	1,081.00	-116.81	117.94	165.99	2.00	2.00	0.00
GRRV_B_GROOVE (TVD)									
1,120.20	20.00	134.72	1,100.00	-121.62	122.80	172.84	2.00	2.00	0.00
1,200.00	21.60	134.72	1,174.60	-141.56	142.94	201.18	2.00	2.00	0.00
1,300.00	23.60	134.72	1,266.92	-168.61	170.24	239.60	2.00	2.00	0.00
13 3/8" Surface Casing									
1,336.21	24.32	134.72	1,300.00	-178.95	180.69	254.31	2.00	2.00	0.00
1,400.00	25.60	134.72	1,357.83	-197.90	199.82	281.23	2.00	2.00	0.00
GRRV DISSOLUTION_SURF (TVD)									
1,446.94	26.54	134.72	1,400.00	-212.41	214.47	301.86	2.00	2.00	0.00
1,500.00	27.60	134.72	1,447.25	-229.40	231.63	326.00	2.00	2.00	0.00
1,600.00	29.60	134.72	1,535.04	-263.09	265.64	373.87	2.00	2.00	0.00
1,700.00	31.60	134.72	1,621.11	-298.91	301.80	424.77	2.00	2.00	0.00
1,800.00	33.60	134.72	1,705.35	-336.82	340.08	478.65	2.00	2.00	0.00
Start 1968.49 hold at 1892.14 MD									
1,892.14	35.44	134.72	1,781.26	-373.56	377.18	530.86	2.00	2.00	0.00
1,900.00	35.44	134.72	1,787.67	-376.77	380.42	535.42	0.00	0.00	0.00
2,000.00	35.44	134.72	1,869.14	-417.57	421.62	593.41	0.00	0.00	0.00
GARDEN_GULCH (TVD)									
2,037.89	35.44	134.72	1,900.00	-433.03	437.23	615.38	0.00	0.00	0.00
2,100.00	35.44	134.72	1,950.60	-458.38	462.82	651.40	0.00	0.00	0.00
2,200.00	35.44	134.72	2,032.07	-499.18	504.03	709.39	0.00	0.00	0.00
2,300.00	35.44	134.72	2,113.54	-539.99	545.23	767.37	0.00	0.00	0.00
2,400.00	35.44	134.72	2,195.01	-580.80	586.43	825.36	0.00	0.00	0.00
2,500.00	35.44	134.72	2,276.48	-621.60	627.63	883.35	0.00	0.00	0.00
2,600.00	35.44	134.72	2,357.95	-662.41	668.83	941.34	0.00	0.00	0.00
U_WASATCH (TVD)									
2,651.61	35.44	134.72	2,400.00	-683.47	690.10	971.27	0.00	0.00	0.00
2,700.00	35.44	134.72	2,439.42	-703.21	710.04	999.33	0.00	0.00	0.00
2,800.00	35.44	134.72	2,520.89	-744.02	751.24	1,057.32	0.00	0.00	0.00
2,900.00	35.44	134.72	2,602.36	-784.83	792.44	1,115.31	0.00	0.00	0.00
3,000.00	35.44	134.72	2,683.83	-825.63	833.64	1,173.30	0.00	0.00	0.00
3,100.00	35.44	134.72	2,765.30	-866.44	874.84	1,231.29	0.00	0.00	0.00
3,200.00	35.44	134.72	2,846.77	-907.24	916.05	1,289.28	0.00	0.00	0.00
9 5/8" Intermediate Casing									

Well Planning Report

Database:	EDM 5000.1 Single User Db	Local Co-ordinate Reference:	Well Fed 943-24-299
Company:	Terra Energy Partners, LLP	TVD Reference:	KB=30' @ 7120.00usft
Project:	Rio Blanco County, CO	MD Reference:	KB=30' @ 7120.00usft
Site:	Fed 22-24-299 Pad	North Reference:	True
Well:	Fed 943-24-299	Survey Calculation Method:	Minimum Curvature
Wellbore:	Wellbore #1		
Design:	Plan 1		

Planned Survey									
Measured Depth (usft)	Inclination (°)	Azimuth (°)	Vertical Depth (usft)	+N/-S (usft)	+E/-W (usft)	Vertical Section (usft)	Dogleg Rate (°/100usft)	Build Rate (°/100usft)	Turn Rate (°/100usft)
3,265.34	35.44	134.72	2,900.00	-933.91	942.97	1,327.17	0.00	0.00	0.00
3,300.00	35.44	134.72	2,928.24	-948.05	957.25	1,347.27	0.00	0.00	0.00
3,400.00	35.44	134.72	3,009.71	-988.86	998.45	1,405.25	0.00	0.00	0.00
3,500.00	35.44	134.72	3,091.18	-1,029.66	1,039.65	1,463.24	0.00	0.00	0.00
3,600.00	35.44	134.72	3,172.65	-1,070.47	1,080.85	1,521.23	0.00	0.00	0.00
3,700.00	35.44	134.72	3,254.12	-1,111.27	1,122.06	1,579.22	0.00	0.00	0.00
3,800.00	35.44	134.72	3,335.59	-1,152.08	1,163.26	1,637.21	0.00	0.00	0.00
Start Drop -1.50									
3,860.63	35.44	134.72	3,384.98	-1,176.82	1,188.24	1,672.37	0.00	0.00	0.00
3,900.00	34.85	134.72	3,417.17	-1,192.77	1,204.34	1,695.03	1.50	-1.50	0.00
4,000.00	33.35	134.72	3,499.97	-1,232.22	1,244.18	1,751.10	1.50	-1.50	0.00
4,100.00	31.85	134.72	3,584.21	-1,270.14	1,282.46	1,804.98	1.50	-1.50	0.00
G_SAND (TVD)									
4,176.97	30.70	134.72	3,650.00	-1,298.26	1,310.85	1,844.94	1.50	-1.50	0.00
4,200.00	30.35	134.72	3,669.84	-1,306.49	1,319.16	1,856.63	1.50	-1.50	0.00
4,300.00	28.85	134.72	3,756.78	-1,341.25	1,354.26	1,906.03	1.50	-1.50	0.00
4,400.00	27.35	134.72	3,844.99	-1,374.39	1,387.72	1,953.13	1.50	-1.50	0.00
4,500.00	25.85	134.72	3,934.40	-1,405.90	1,419.54	1,997.91	1.50	-1.50	0.00
FRUN (TVD)									
4,572.57	24.76	134.72	4,000.00	-1,427.73	1,441.58	2,028.93	1.50	-1.50	0.00
4,600.00	24.35	134.72	4,024.95	-1,435.75	1,449.68	2,040.33	1.50	-1.50	0.00
4,700.00	22.85	134.72	4,116.58	-1,463.93	1,478.13	2,080.37	1.50	-1.50	0.00
4,800.00	21.35	134.72	4,209.23	-1,490.40	1,504.86	2,118.00	1.50	-1.50	0.00
4,900.00	19.85	134.72	4,302.84	-1,515.16	1,529.86	2,153.18	1.50	-1.50	0.00
5,000.00	18.35	134.72	4,397.33	-1,538.19	1,553.11	2,185.91	1.50	-1.50	0.00
5,100.00	16.85	134.72	4,492.64	-1,559.47	1,574.60	2,216.15	1.50	-1.50	0.00
5,200.00	15.35	134.72	4,588.72	-1,578.99	1,594.31	2,243.88	1.50	-1.50	0.00
5,300.00	13.85	134.72	4,685.48	-1,596.73	1,612.22	2,269.09	1.50	-1.50	0.00
5,400.00	12.35	134.72	4,782.88	-1,612.68	1,628.32	2,291.76	1.50	-1.50	0.00
5,500.00	10.85	134.72	4,880.83	-1,626.83	1,642.61	2,311.87	1.50	-1.50	0.00
5,600.00	9.35	134.72	4,979.28	-1,639.17	1,655.08	2,329.41	1.50	-1.50	0.00
5,700.00	7.85	134.72	5,078.15	-1,649.70	1,665.70	2,344.37	1.50	-1.50	0.00
5,800.00	6.35	134.72	5,177.38	-1,658.40	1,674.49	2,356.73	1.50	-1.50	0.00
5,900.00	4.85	134.72	5,276.90	-1,665.27	1,681.42	2,366.50	1.50	-1.50	0.00
6,000.00	3.35	134.72	5,376.64	-1,670.30	1,686.51	2,373.65	1.50	-1.50	0.00
6,100.00	1.85	134.72	5,476.53	-1,673.50	1,689.73	2,378.19	1.50	-1.50	0.00
6,200.00	0.35	134.72	5,576.51	-1,674.85	1,691.10	2,380.11	1.50	-1.50	0.00
Start 3550.00 hold at 6223.49 MD - OCRK (TVD)									
6,223.49	0.00	0.00	5,600.00	-1,674.90	1,691.15	2,380.19	1.50	-1.50	0.00
6,300.00	0.00	0.00	5,676.51	-1,674.90	1,691.15	2,380.19	0.00	0.00	0.00
6,400.00	0.00	0.00	5,776.51	-1,674.90	1,691.15	2,380.19	0.00	0.00	0.00
6,500.00	0.00	0.00	5,876.51	-1,674.90	1,691.15	2,380.19	0.00	0.00	0.00
6,600.00	0.00	0.00	5,976.51	-1,674.90	1,691.15	2,380.19	0.00	0.00	0.00
6,700.00	0.00	0.00	6,076.51	-1,674.90	1,691.15	2,380.19	0.00	0.00	0.00
U_MESAVERDE (TVD)									
6,788.49	0.00	0.00	6,165.00	-1,674.90	1,691.15	2,380.19	0.00	0.00	0.00
6,800.00	0.00	0.00	6,176.51	-1,674.90	1,691.15	2,380.19	0.00	0.00	0.00
6,900.00	0.00	0.00	6,276.51	-1,674.90	1,691.15	2,380.19	0.00	0.00	0.00
7,000.00	0.00	0.00	6,376.51	-1,674.90	1,691.15	2,380.19	0.00	0.00	0.00
7,100.00	0.00	0.00	6,476.51	-1,674.90	1,691.15	2,380.19	0.00	0.00	0.00
7,200.00	0.00	0.00	6,576.51	-1,674.90	1,691.15	2,380.19	0.00	0.00	0.00
KMVGAS (TVD)									
7,273.49	0.00	0.00	6,650.00	-1,674.90	1,691.15	2,380.19	0.00	0.00	0.00

Well Planning Report

Database:	EDM 5000.1 Single User Db	Local Co-ordinate Reference:	Well Fed 943-24-299
Company:	Terra Energy Partners, LLP	TVD Reference:	KB=30' @ 7120.00usft
Project:	Rio Blanco County, CO	MD Reference:	KB=30' @ 7120.00usft
Site:	Fed 22-24-299 Pad	North Reference:	True
Well:	Fed 943-24-299	Survey Calculation Method:	Minimum Curvature
Wellbore:	Wellbore #1		
Design:	Plan 1		

Planned Survey										
Measured Depth (usft)	Inclination (°)	Azimuth (°)	Vertical Depth (usft)	+N/-S (usft)	+E/-W (usft)	Vertical Section (usft)	Dogleg Rate (°/100usft)	Build Rate (°/100usft)	Turn Rate (°/100usft)	
7,300.00	0.00	0.00	6,676.51	-1,674.90	1,691.15	2,380.19	0.00	0.00	0.00	
7,400.00	0.00	0.00	6,776.51	-1,674.90	1,691.15	2,380.19	0.00	0.00	0.00	
7,500.00	0.00	0.00	6,876.51	-1,674.90	1,691.15	2,380.19	0.00	0.00	0.00	
7,600.00	0.00	0.00	6,976.51	-1,674.90	1,691.15	2,380.19	0.00	0.00	0.00	
7,700.00	0.00	0.00	7,076.51	-1,674.90	1,691.15	2,380.19	0.00	0.00	0.00	
7,800.00	0.00	0.00	7,176.51	-1,674.90	1,691.15	2,380.19	0.00	0.00	0.00	
7,900.00	0.00	0.00	7,276.51	-1,674.90	1,691.15	2,380.19	0.00	0.00	0.00	
8,000.00	0.00	0.00	7,376.51	-1,674.90	1,691.15	2,380.19	0.00	0.00	0.00	
8,100.00	0.00	0.00	7,476.51	-1,674.90	1,691.15	2,380.19	0.00	0.00	0.00	
8,200.00	0.00	0.00	7,576.51	-1,674.90	1,691.15	2,380.19	0.00	0.00	0.00	
8,300.00	0.00	0.00	7,676.51	-1,674.90	1,691.15	2,380.19	0.00	0.00	0.00	
8,400.00	0.00	0.00	7,776.51	-1,674.90	1,691.15	2,380.19	0.00	0.00	0.00	
8,500.00	0.00	0.00	7,876.51	-1,674.90	1,691.15	2,380.19	0.00	0.00	0.00	
8,600.00	0.00	0.00	7,976.51	-1,674.90	1,691.15	2,380.19	0.00	0.00	0.00	
8,700.00	0.00	0.00	8,076.51	-1,674.90	1,691.15	2,380.19	0.00	0.00	0.00	
RLNS (TVD)										
8,773.49	0.00	0.00	8,150.00	-1,674.90	1,691.15	2,380.19	0.00	0.00	0.00	
8,800.00	0.00	0.00	8,176.51	-1,674.90	1,691.15	2,380.19	0.00	0.00	0.00	
8,900.00	0.00	0.00	8,276.51	-1,674.90	1,691.15	2,380.19	0.00	0.00	0.00	
9,000.00	0.00	0.00	8,376.51	-1,674.90	1,691.15	2,380.19	0.00	0.00	0.00	
9,100.00	0.00	0.00	8,476.51	-1,674.90	1,691.15	2,380.19	0.00	0.00	0.00	
9,200.00	0.00	0.00	8,576.51	-1,674.90	1,691.15	2,380.19	0.00	0.00	0.00	
9,300.00	0.00	0.00	8,676.51	-1,674.90	1,691.15	2,380.19	0.00	0.00	0.00	
SEGO (TVD)										
9,373.49	0.00	0.00	8,750.00	-1,674.90	1,691.15	2,380.19	0.00	0.00	0.00	
9,400.00	0.00	0.00	8,776.51	-1,674.90	1,691.15	2,380.19	0.00	0.00	0.00	
9,500.00	0.00	0.00	8,876.51	-1,674.90	1,691.15	2,380.19	0.00	0.00	0.00	
9,600.00	0.00	0.00	8,976.51	-1,674.90	1,691.15	2,380.19	0.00	0.00	0.00	
9,700.00	0.00	0.00	9,076.51	-1,674.90	1,691.15	2,380.19	0.00	0.00	0.00	
TD at 9773.49 - TD (TVD)										
9,773.49	0.00	0.00	9,150.00	-1,674.90	1,691.15	2,380.19	0.00	0.00	0.00	

Design Targets										
Target Name										
- hit/miss target	Dip Angle (°)	Dip Dir. (°)	TVD (usft)	+N/-S (usft)	+E/-W (usft)	Northing (usft)	Easting (usft)	Latitude		Longitude
- Shape										
Fed 943-24-299 - VP - plan hits target center - Circle (radius 100.00)	0.00	0.00	5,600.00	-1,674.90	1,691.15	1,750,867.40	2,172,455.80	39.858080		-108.448151
Fed 943-24-299 - PBHL - plan hits target center - Point	0.00	0.00	9,150.00	-1,674.90	1,691.15	1,750,867.40	2,172,455.80	39.858080		-108.448151

Casing Points					
Measured Depth (usft)	Vertical Depth (usft)	Name		Casing Diameter (")	Hole Diameter (")
1,336.21	1,300.00	13 3/8" Surface Casing		13-3/8	17-1/2
3,265.34	2,900.00	9 5/8" Intermediate Casing		9-5/8	12-1/4

Well Planning Report

Database:	EDM 5000.1 Single User Db	Local Co-ordinate Reference:	Well Fed 943-24-299
Company:	Terra Energy Partners, LLP	TVD Reference:	KB=30' @ 7120.00usft
Project:	Rio Blanco County, CO	MD Reference:	KB=30' @ 7120.00usft
Site:	Fed 22-24-299 Pad	North Reference:	True
Well:	Fed 943-24-299	Survey Calculation Method:	Minimum Curvature
Wellbore:	Wellbore #1		
Design:	Plan 1		

Formations						
Measured Depth (usft)	Vertical Depth (usft)	Name	Lithology	Dip (°)	Dip Direction (°)	
0.00	0.00	UINTA (TVD)				
858.14	850.00	GRRV (TVD)				
962.07	950.00	GRRV_A_GROOVE (TVD)				
1,120.20	1,100.00	GRRV_B_GROOVE (TVD)				
1,446.94	1,400.00	GRRV DISSOLUTION_SURF (TVD)				
2,037.89	1,900.00	GARDEN_GULCH (TVD)				
2,651.61	2,400.00	U__WASATCH (TVD)				
4,176.97	3,650.00	G_SAND (TVD)				
4,572.57	4,000.00	FRUN (TVD)				
6,223.49	5,600.00	OCRK (TVD)				
6,788.49	6,165.00	U__MESAVERDE (TVD)				
7,273.49	6,650.00	KMVGAS (TVD)				
8,773.49	8,150.00	RLNS (TVD)				
9,373.49	8,750.00	SEGO (TVD)				
9,773.49	9,150.00	TD (TVD)				

Plan Annotations				
Measured Depth (usft)	Vertical Depth (usft)	Local Coordinates		Comment
		+N/-S (usft)	+E/-W (usft)	
120.00	120.00	0.00	0.00	Start Build 2.00
1,892.14	1,781.26	-373.56	377.18	Start 1968.49 hold at 1892.14 MD
3,860.63	3,384.98	-1,176.82	1,188.24	Start Drop -1.50
6,223.49	5,600.00	-1,674.90	1,691.15	Start 3550.00 hold at 6223.49 MD
9,773.49	9,150.00	-1,674.90	1,691.15	TD at 9773.49