

Rangely Unknown: Location 397405, API: 103-07199
SILVER KING-PAN AM-HAYES 5-27

Prepared	11/8/2023	Notes: Limited information Spud: 3/5/1969 Completed Formation - Mancos TMD - 2,963'
FIELD NAME	Rangely	
FIELD NUMBER	72370	
LOCATION	Rio Blanco County	
Basin	Piceance	
Location-Townships	2N102W	Mineral Onwer: Fee
Location-Ranges	SWSE 27	Surface Owner: Fee
Elevation	Unkown	

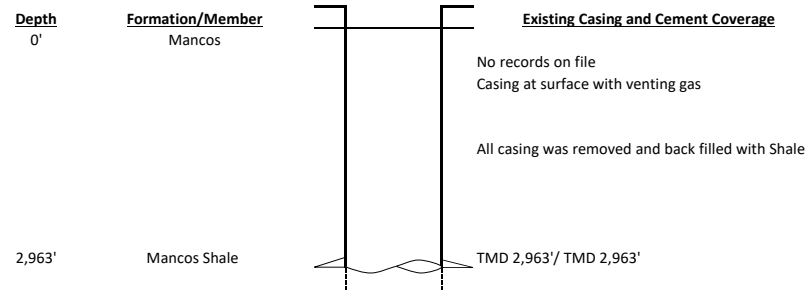

*BOP or other mechanical method should be used for well control if possible

