

# Location Drawing

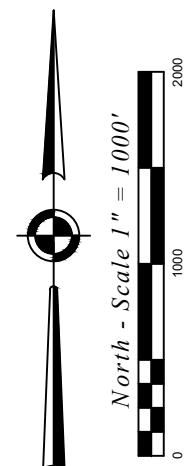
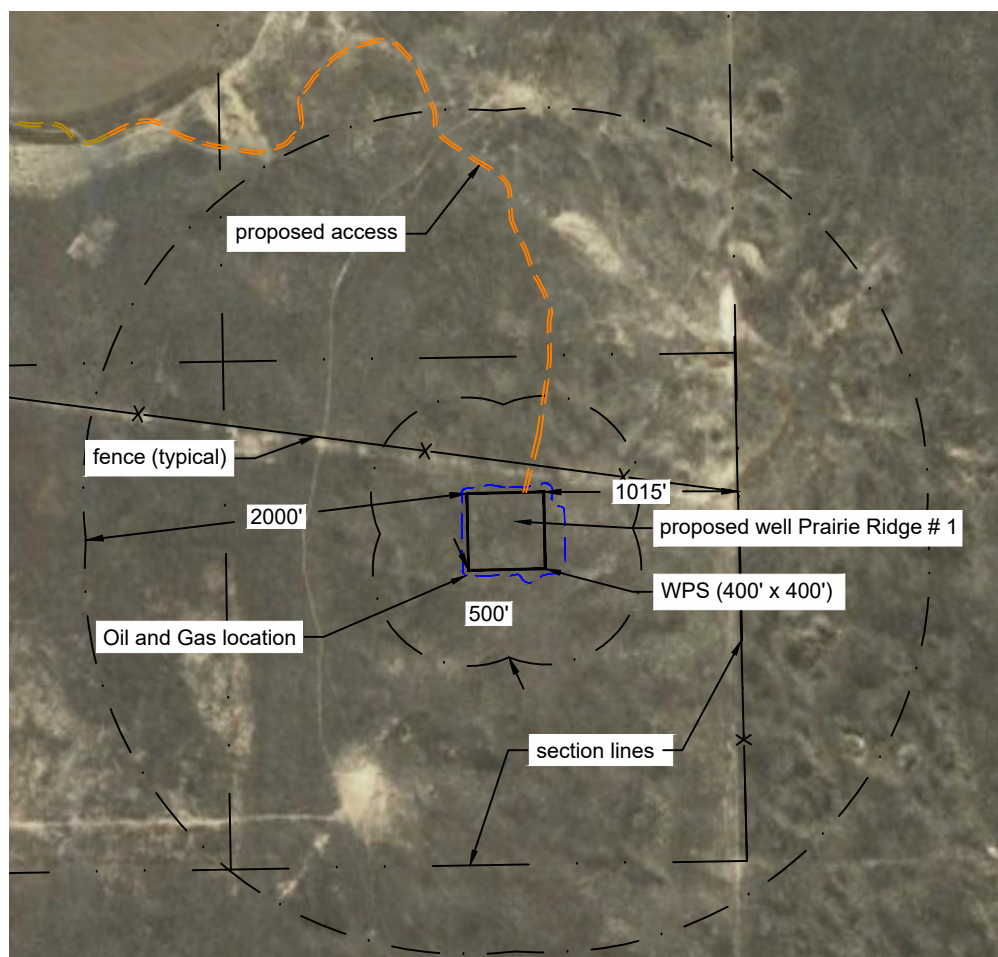

## Legend:

— . . . . .	section line
— . — . — .	buffer zone
— — — — —	proposed access road
— — — — —	existing private gravel road
— X —	fence line
— — — — —	Oil and Gas location
— — — — —	WPS

Initial Location Disturbance Area:	5.58 acres
Location Disturbance after interim reclamation:	0.33 acres
Access Road Disturbance:	1.56 acres
Estimated location ground elevation:	4485' [NAVD88]

Distance from Proposed Well to nearest :	Direction:
Building: 5280'	N
Residential Building Unit: 5280'	N
High Occupancy Building Unit: 5280'	N
Designated Outside Activity Area: 5280'	N
Public Road: 5280'	N
Aboveground Utility: 5280'	N
Railroad: 5280'	N
Property Line: 1166'	E
School Facility: 5280'	N
School Property Line: 5280'	N
Child Care Center: 5280'	N
RBU or HOBV within DI Comm: 5280'	N

Distance from Proposed WPS to nearest :	Direction:
Building: 5280'	N
Residential Building Unit: 5280'	N
High Occupancy Building Unit: 5280'	N
Designated Outside Activity Area: 5280'	N
Public Road: 5280'	N
Aboveground Utility: 5280'	N
Railroad: 5280'	N
Property Line: 1015'	E
School Facility: 5280'	N
Disproportionately Impacted Comm: 5280'	N
Child Care Center: 5280'	N
RBU or HOBV within DI Comm: 5280'	N

C:\Users\plscg\OneDrive\for Brett\22093\22093\_R2\_IMP\_aerial.dwg April 10, 2023 - 4:26pm

Well Name:	<b>Prairie Ridge #1</b>	Field Date <b>11.22.2022</b>	Prepared for:	Project#: <b>22093.001</b>
		Party Chief <b>BAB</b>	<b>St Croix Operating, LLC</b>	
	<b>S13-T03S-R50W-6 PM</b>	Survey Tech <b>N/A</b>		
	<b>Washington County, CO</b>	Proj. Manager <b>BAB</b>		
PLS Corporation 1205 Des Moines Ave Loveland, Colorado 80537 970.669.2100 - info@plscorporation.com				