

TABLE 1  
SUMMARY OF METALS IN SOIL CHEMISTRY DATA  
NOBLE ENERGY INC.  
JEPSEN-63N65W, WELD COUNTY, COLORADO  
FREMONT PROJECT NO. C023-220

Sample ID	Sample Date	Depth (ft)	Benzene (mg/kg)	Toluene (mg/kg)	Ethyl-Benzene (mg/kg)	Xylenes (mg/kg)	1,2,4-Trimethyl-Benzene (mg/kg)	1,3,5-Trimethyl-Benzene (mg/kg)	Naphthalene (mg/kg)	TPH GRO (mg/kg)	TPH DRO (mg/kg)	TPH ORO (mg/kg)
COGCC Table 915-1 Limits (Residential SSL)			1.2	490	5.8	58	30	27	2	500**		
COGCC Table 915-1 Limits (Protection of Groundwater SSL)			0.0026	0.69	0.78	9.9	0.0081	0.0087	0.0038	500**		
AST01 0.5'	08/08/2023	0.5'	<0.0020	0.0074	<0.0050	<0.010	<0.0050	<0.0050	<0.0038	<50	<0.50	<50
AST02 0.5'	08/08/2023	0.5'	<b>0.012</b>	0.38	0.73	3.4	<b>1.1</b>	<b>0.73</b>	<b>0.14</b>	140	35	<50
E Wall 4'	08/08/2023	4'	<0.0020	<0.0050	<0.0050	<0.010	<0.0050	<0.0050	<0.0038	<50	<0.50	<50
FLOOR 5'	08/08/2023	5'	<0.0020	<0.0050	<0.0050	<0.010	<0.0050	<0.0050	<0.0038	<50	<0.50	<50
N Wall 4'	08/08/2023	4'	<0.020	<0.050	0.15	0.41	<b>2.7</b>	<b>2.5</b>	<b>0.033</b>	<b>350</b>	<b>250</b>	<50

Bold faced values exceed the COGCC Table 915-1 concentrations

Red & blue highlighted 915-1 Limits indicate the referenced soil screening level (SSL)

\* Indicates laboratory minimum detection limit in excess of SSL

\*\* Summation of GRO+DRO+ORO must be less than 500 mg/kg

NA - Not analyzed

TABLE 2  
SUMMARY OF METALS IN SOIL CHEMISTRY DATA  
NOBLE ENERGY INC.  
JEPSEN-63N65W, WELD COUNTY, COLORADO  
FREMONT PROJECT NO. C023-220

Sample ID	Sample Date	Depth (ft)	Acenaphthene (mg/kg)	Anthracene (mg/kg)	Benzo (a) Anthracene (mg/kg)	Benzo (a) Pyrene (mg/kg)	Benzo (b) Fluoranthene (mg/kg)	Benzo (k) Fluoranthene (mg/kg)	Chrysene (mg/kg)	Dibenzo (a,h) Anthracene (mg/kg)	Fluoranthene (mg/kg)	Fluorene (mg/kg)	Indeno (1,2,3-cd) Pyrene (mg/kg)	Pyrene (mg/kg)	1-Methyl - Naphthalene (mg/kg)	2-Methyl- Naphthalene (mg/kg)
COGCC Table 915-1 Limits (Residential SSL)			360	1800	1.1	0.11	1.1	11	110	0.11	240	240	1.1	180	18	24
COGCC Table 915-1 Limits (Protection of Groundwater SSL)			0.55	5.8	0.011	0.24	0.3	2.9	9	0.096	8.9	0.54	0.98	1.3	0.006	0.019
AST01 0.5'	08/08/2023	0.5'	<0.00500	<0.00500	<0.00500	<0.00500	<0.00500	<0.00500	<0.00500	<0.00500	<0.00500	<0.00500	<0.00500	<0.00500	<0.00500	<0.00500
AST02 0.5'	08/08/2023	0.5'	<0.00500	<0.00500	<0.00500	<0.00500	<0.00500	<0.00500	<0.00500	<0.00500	<0.00500	0.0152	<0.00500	<0.00500	<b>1.02</b>	<b>0.411</b>
E Wall 4'	08/08/2023	4'	<0.00500	<0.00500	<0.00500	<0.00500	<0.00500	<0.00500	<0.00500	<0.00500	<0.00500	<0.00500	<0.00500	<0.00500	<0.00500	<0.00500
FLOOR 5'	08/08/2023	5'	<0.00500	<0.00500	<0.00500	<0.00500	<0.00500	<0.00500	<0.00500	<0.00500	<0.00500	<0.00500	<0.00500	<0.00500	<0.00500	<0.00500
N Wall 4'	08/08/2023	4'	<0.00500	<0.00500	<0.00500	<0.00500	<0.00500	<0.00500	<0.00500	<0.00500	<0.00500	0.00991	<0.00500	<0.00500	<b>1.11</b>	<b>0.511</b>

Bold faced values exceed the COGCC Table 915-1 concentrations

Red & blue highlighted 915-1 Limits indicate the referenced soil screening level (SSL)

\* Indicates laboratory minimum detection limit in excess of SSL

NA - Not analyzed

**TABLE 3**  
**SUMMARY OF METALS IN SOIL CHEMISTRY DATA**  
**NOBLE ENERGY INC.**  
**JEPSEN-63N65W, WELD COUNTY, COLORADO**  
**FREMONT PROJECT NO. C023-220**

Sample ID	Sample Date	Depth (ft)	pH	EC (mmhos/cm)	SAR	Boron (mg/L)
COGCC Table 915-1 Soil Suitability Limits			6 - 8.3	<4	<6	2
AST01 0.5'	08/08/2023	0.5'	6.26	<b>5.33</b>	0.0697	1.06
AST02 0.5'	08/08/2023	0.5'	<b>4.96</b>	0.438	0.0509	1.03
E Wall 4'	08/08/2023	4'	8.23	0.26	1.46	1.06
FLOOR 5'	08/08/2023	5'	6.3	0.188	2.7	1.07
N Wall 4'	08/08/2023	4'	6.66	0.277	<b>9.96</b>	1.13

Bold faced values exceed the COGCC Table 915-1 concentrations

Yellow highlighted 915-1 Limits indicate the referenced soil screening level (SSL)

NA - Not analyzed

TABLE 4  
SUMMARY OF METALS IN SOIL CHEMISTRY DATA  
NOBLE ENERGY INC.  
JEPSEN-63N65W, WELD COUNTY, COLORADO  
FREMONT PROJECT NO. C023-220

Sample ID	Sample Date	Depth (ft)	Arsenic (mg/kg)	Barium (mg/kg)	Cadmium (mg/kg)	Chromium (VI) (mg/kg)	Copper (mg/kg)	Lead (mg/kg)	Nickel (mg/kg)	Selenium (mg/kg)	Silver (mg/kg)	Zinc (mg/kg)
ECMC Table 915-1 Limits (Residential SSL)			0.68	15000	71	0.3	3100	400	1500	390	390	23000
ECMC Table 915-1 Limits (Protection of Groundwater SSL)			0.29	82	0.38	0.00067	46	14	26	0.26	0.8	370
AST01 0.5'	08/08/2023	0.5'	<b>0.694</b>	51.1	<0.200	<0.30	1.71	2.35	1.4	<0.260	<0.0200	5.05
AST02 0.5'	08/08/2023	0.5'	<b>0.446</b>	26.5	<0.200	<0.30	2.06	12.4	0.966	<0.260	<0.0200	5.51
E Wall 4'	08/08/2023	4'	<b>0.665</b>	28.7	<0.200	<0.30	1.44	3.93	1.17	<0.260	<0.0200	4.38
FLOOR 5'	08/08/2023	5'	<b>0.498</b>	38.2	<0.200	<0.30	1.19	4.71	1.13	<0.260	<0.0200	4.81
N Wall 4'	08/08/2023	4'	<b>0.424</b>	32.7	<0.200	<0.30	1.31	4.52	0.998	<0.260	<0.0200	5.03

Bold faced values exceed the COGCC Table 915-1 concentrations

Red & blue highlighted 915-1 Limits indicate the referenced soil screening level (SSL)

\* Indicates laboratory minimum detection limit in excess of SSL

NA - Not analyzed

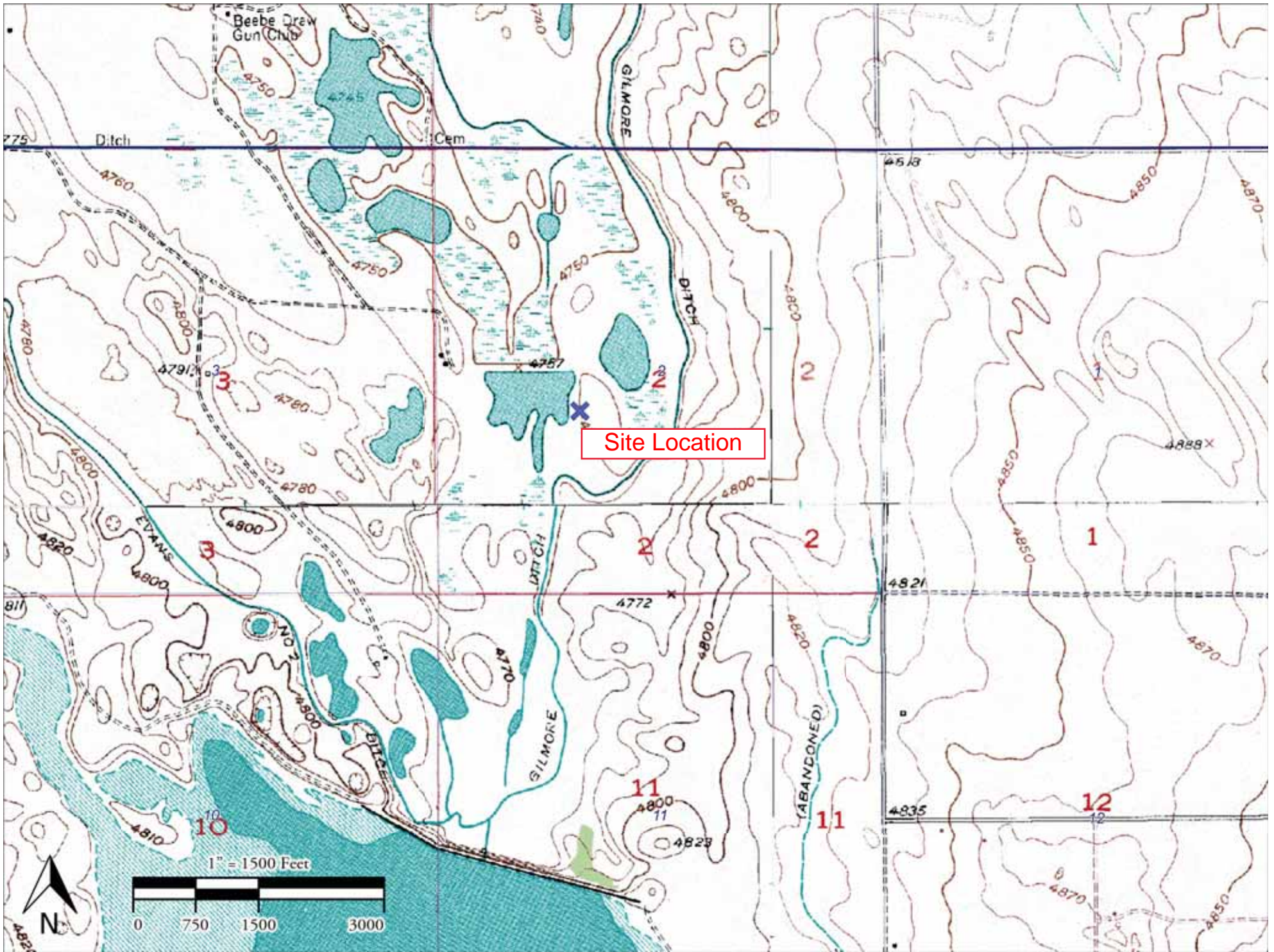

# Jepsen-63N65W

API#/Facility#:332956

Legal Description: NESW Sec: 2, T3N, R65W

Latitude/Longitude: 40.252977, -104.6336087 / 40.2530663, -104.6336565

Fremont No. C023-220

Remediation #27984

Proposed  
Background  
Sample Locations  
(x5)

Proposed  
Excavation Extent:  
10'x10'x1' deep

AST02 0.5'

PWV N WALL 4'

Proposed  
Excavation Extent:  
15'x15'x5' deep

# Photo Log



*Description:*

--

# Photo Log



*Description:*

--

# Summit Scientific

---

4653 Table Mountain Drive, Golden, Colorado 80403

303.277.9310

August 22, 2023

Paul Henchan  
Fremont Environmental  
PO Box 1289  
Wellington, CO 80549

RE: Noble - Jepsen 63N65W

Work Order #2308190

Enclosed are the results of analyses for samples received by Summit Scientific on 08/08/23 16:15. If you have any questions concerning this report, please feel free to contact me.

Sincerely,

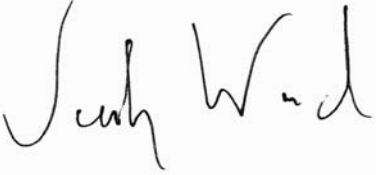
A handwritten signature in black ink that reads "Jacob Wood". The signature is written in a cursive style with a large initial "J" and "W".

Jacob Wood For Paul Shrewsbury  
President



Fremont Environmental  
PO Box 1289  
Wellington CO, 80549

Project: Noble - Jepsen 63N65W  
Project Number: UWRWE-A3172-ABN  
Project Manager: Paul Henchan

**Reported:**  
08/22/23 14:08

**ANALYTICAL REPORT FOR SAMPLES**

Sample ID	Laboratory ID	Matrix	Date Sampled	Date Received
AST01 0.5'	2308190-01	Soil	08/08/23 12:43	08/08/23 16:15
AST02 0.5'	2308190-02	Soil	08/08/23 12:45	08/08/23 16:15
E Wall 4'	2308190-03	Soil	08/08/23 12:32	08/08/23 16:15
FLOOR 5'	2308190-04	Soil	08/08/23 12:34	08/08/23 16:15
N Wall 4'	2308190-05	Soil	08/08/23 12:36	08/08/23 16:15

Summit Scientific

*The results in this report apply to the samples analyzed in accordance with the chain of custody document. This analytical report must be reproduced in its entirety.*

		<b>Send Data To:</b>	<b>Send Invoice To:</b>
Client: Fremont Environmental		Project Manager: Paul Henehan	Company: <u>Noble</u>
Address:		E-Mail: Fremont Distribution List	Project Name/Location: <u>JEPSEN 63N65W</u>
City/State/Zip:			AFE#:
Phone: 303-261-6246		Project Name: <u>JEPSEN 63N65W</u>	PO/Billing Codes: <u>UWRWE-A3172-ABN</u>
Sampler Name: Stanley Gilbert		Project Number:	Contact: <u>Dan Peterson</u> <sup>SR</sup> <u>Mike Mantoya</u>

ID	Sample Description	Date Sampled	Time Sampled	# of containers	Preservative				Matrix		Air-Canister #	Other	Analysis Requested					HOLD	Special Instructions
					HCl	HNO3	None	Other	Water	Soil			BTEX, TMBs, Naph.	TPH	PAH (915)	EC, SAR, Ph, Boron	Metals (915)		
1	ASTO2 0.5'	8/8/23	12:43	2			X			X		X	X	X	X				
2	ASTO2 0.5'		12:45																
3	E Wall 4'		12:32																
4	FLOOR 5'		12:34																
5	N Wall 4'		12:36																
6																			
7																			
8																			
9																			
10																			
11																			
12																			
13																			
14																			
15																			

Relinquished by: <u>[Signature]</u>	Date/Time: <u>8/8/23 16:15</u>	Received by: <u>[Signature]</u>	Date/Time: <u>8/8/23 16:15</u>	TAT Business Days	Field DO	Notes:
Relinquished by:	Date/Time:	Received by:	Date/Time:	Same Day	Field EC	
				1 Day	Field ORP	
				2 Days	Field pH	
				3 Days	Field Temp.	
				Standard	<input checked="" type="checkbox"/> Field Turb.	
Temperature Upon Receipt: <u>11.7</u>	Corrected Temperature: <u>0</u>	IR gun #: <u>1</u>	HNO3 lot #:			

S<sub>2</sub>

Sample Receipt Checklist

S2 Work Order# 2208190

Client: Fremont Client Project ID: Jeosen 1

Shipped Via: H.D./P.U./FedEx/UPS/USPS/Other  Airbill #: \_\_\_\_\_

Matrix (Check all that apply) Air  Soil/Solid  Water  Other

Temp (°C)  Thermometer #

	Yes	No	N/A	Comments (if any)
If samples require cooling, is the temperature < 6°C? <sup>(1)</sup> NOTE: If samples are delivered the same day of sampling, this requirement is met if there is evidence that cooling has begun.	<input checked="" type="checkbox"/>	<input type="checkbox"/>	<input type="checkbox"/>	
If custody seals are present, are they intact? <sup>(1)</sup>	<input checked="" type="checkbox"/>	<input type="checkbox"/>	<input type="checkbox"/>	ON ICE
Are samples due within 48 hours present?	<input type="checkbox"/>	<input checked="" type="checkbox"/>	<input type="checkbox"/>	
Are water samples with short hold times present? Note the short hold analysis in the comments column - pH, Nitrate/Nitrite, Ferrous Iron (Fe <sup>2+</sup> ), Hexavalent Chromium (Cr <sup>6+</sup> , Cr VI), COD/BOD, Total Coliform, E. Coli, Total Residual Chlorine (TRC), Dissolved Oxygen	<input type="checkbox"/>	<input checked="" type="checkbox"/>	<input type="checkbox"/>	
Is a chain-of-custody (COC) form present and filled out Completely? <sup>(1)</sup>	<input checked="" type="checkbox"/>	<input type="checkbox"/>	<input type="checkbox"/>	
Is the COC properly relinquished by the client w/ date and time recorded? <sup>(1)</sup>	<input checked="" type="checkbox"/>	<input type="checkbox"/>	<input type="checkbox"/>	
Were all samples received intact? <sup>(1)</sup>	<input checked="" type="checkbox"/>	<input type="checkbox"/>	<input type="checkbox"/>	
Was adequate sample volume provided? <sup>(1)</sup>	<input checked="" type="checkbox"/>	<input type="checkbox"/>	<input type="checkbox"/>	
Does the COC agree with the number and type of sample bottles received? <sup>(1)</sup>	<input checked="" type="checkbox"/>	<input type="checkbox"/>	<input type="checkbox"/>	
Do the sample IDs on the bottle labels match the COC? <sup>(1)</sup>	<input type="checkbox"/>	<input checked="" type="checkbox"/>	<input type="checkbox"/>	NO TIME STAMPS ON JE-S
For volatiles in water – is there headspace present? If yes, contact client and note in narrative.	<input type="checkbox"/>	<input type="checkbox"/>	<input checked="" type="checkbox"/>	
Are samples preserved that require preservation (excluding cooling)? <sup>(1)</sup> Note the type of preservative in the comments column – HCl, H <sub>2</sub> SO <sub>4</sub> , NaOH, HNO <sub>3</sub> , etc.	<input type="checkbox"/>	<input type="checkbox"/>	<input checked="" type="checkbox"/>	
If samples are acid preserved for metals, is the pH ≤ 2? <sup>(1)</sup> Record the pH in Comments.	<input type="checkbox"/>	<input type="checkbox"/>	<input checked="" type="checkbox"/>	
If dissolved metals are requested, were samples field filtered?	<input type="checkbox"/>	<input type="checkbox"/>	<input checked="" type="checkbox"/>	
Additional Comments (if any):				

<sup>(1)</sup> If NO, then contact the client before proceeding with analysis and note in case narrative.

Josh

Custodian Printed Name

08/08/23

Date/Time



Fremont Environmental  
PO Box 1289  
Wellington CO, 80549

Project: Noble - Jepsen 63N65W  
Project Number: UWRWE-A3172-ABN  
Project Manager: Paul Henchan

**Reported:**  
08/22/23 14:08

**AST01 0.5'**  
**2308190-01 (Soil)**

**Summit Scientific**

**Volatile Organic Compounds by EPA Method 8260B**

Date Sampled: **08/08/23 12:43**

Analyte	Result	Reporting		Units	Dilution	Batch	Prepared	Analyzed	Method	Notes
		Limit								
Benzene	ND	0.0020		mg/kg	1	BGH0405	08/10/23	08/11/23	EPA 8260B	
<b>Toluene</b>	<b>0.0074</b>	0.0050		"	"	"	"	"	"	
Ethylbenzene	ND	0.0050		"	"	"	"	"	"	
Xylenes (total)	ND	0.010		"	"	"	"	"	"	
1,2,4-Trimethylbenzene	ND	0.0050		"	"	"	"	"	"	
1,3,5-Trimethylbenzene	ND	0.0050		"	"	"	"	"	"	
Naphthalene	ND	0.0038		"	"	"	"	"	"	
Gasoline Range Hydrocarbons	ND	0.50		"	"	"	"	"	"	

Date Sampled: **08/08/23 12:43**

Analyte	Result	Reporting		Units	Dilution	Batch	Prepared	Analyzed	Method	Notes
		Limit								
Surrogate: 1,2-Dichloroethane-d4	0.0440	110 %		50-150		"	"	"	"	
Surrogate: Toluene-d8	0.0387	96.7 %		50-150		"	"	"	"	
Surrogate: 4-Bromofluorobenzene	0.0399	99.7 %		50-150		"	"	"	"	

**Extractable Petroleum Hydrocarbons by 8015**

Date Sampled: **08/08/23 12:43**

Analyte	Result	Reporting		Units	Dilution	Batch	Prepared	Analyzed	Method	Notes
		Limit								
C10-C28 (DRO)	ND	50		mg/kg	1	BGH0408	08/10/23	08/11/23	EPA 8015M	
C28-C36 (ORO)	ND	50		"	"	"	"	"	"	

Date Sampled: **08/08/23 12:43**

Analyte	Result	Reporting		Units	Dilution	Batch	Prepared	Analyzed	Method	Notes
		Limit								
Surrogate: o-Terphenyl	8.98	71.8 %		30-150		"	"	"	"	

**PAH by EPA Method 8270D SIM**

Summit Scientific

The results in this report apply to the samples analyzed in accordance with the chain of custody document. This analytical report must be reproduced in its entirety.



Fremont Environmental  
 PO Box 1289  
 Wellington CO, 80549

Project: Noble - Jepsen 63N65W  
 Project Number: UWRWE-A3172-ABN  
 Project Manager: Paul Henchan

**Reported:**  
 08/22/23 14:08

**AST01 0.5'**  
**2308190-01 (Soil)**

**Summit Scientific**

**PAH by EPA Method 8270D SIM**

Date Sampled: **08/08/23 12:43**

Analyte	Result	Reporting Limit	Units	Dilution	Batch	Prepared	Analyzed	Method	Notes
Acenaphthene	ND	0.00500	mg/kg	1	BGH0503	08/11/23	08/15/23	EPA 8270D SIM	
Anthracene	ND	0.00500	"	"	"	"	"	"	
Benzo (a) anthracene	ND	0.00500	"	"	"	"	"	"	
Benzo (a) pyrene	ND	0.00500	"	"	"	"	"	"	
Benzo (b) fluoranthene	ND	0.00500	"	"	"	"	"	"	
Benzo (k) fluoranthene	ND	0.00500	"	"	"	"	"	"	
Chrysene	ND	0.00500	"	"	"	"	"	"	
Dibenz (a,h) anthracene	ND	0.00500	"	"	"	"	"	"	
Fluoranthene	ND	0.00500	"	"	"	"	"	"	
Fluorene	ND	0.00500	"	"	"	"	"	"	
Indeno (1,2,3-cd) pyrene	ND	0.00500	"	"	"	"	"	"	
Pyrene	ND	0.00500	"	"	"	"	"	"	
1-Methylnaphthalene	ND	0.00500	"	"	"	"	"	"	
2-Methylnaphthalene	ND	0.00500	"	"	"	"	"	"	

Date Sampled: **08/08/23 12:43**

Analyte	Result	Reporting Limit	Units	Dilution	Batch	Prepared	Analyzed	Method	Notes
Surrogate: 2-Methylnaphthalene-d10	0.0151	45.3 %	40-150		"	"	"	"	
Surrogate: Fluoranthene-d10	0.0166	49.7 %	40-150		"	"	"	"	

**Total Metals by EPA 6020B Hot Water Soluble Extraction**

Date Sampled: **08/08/23 12:43**

Analyte	Result	Reporting Limit	Units	Dilution	Batch	Prepared	Analyzed	Method	Notes
<b>Boron</b>	<b>1.06</b>	0.0100	mg/L	1	BGH0497	08/11/23	08/12/23	EPA 6020B	

**Total Metals by EPA 6020B**

Date Sampled: **08/08/23 12:43**

Analyte	Result	Reporting Limit	Units	Dilution	Batch	Prepared	Analyzed	Method	Notes
---------	--------	-----------------	-------	----------	-------	----------	----------	--------	-------

Summit Scientific

The results in this report apply to the samples analyzed in accordance with the chain of custody document. This analytical report must be reproduced in its entirety.



Fremont Environmental  
PO Box 1289  
Wellington CO, 80549

Project: Noble - Jepsen 63N65W  
Project Number: UWRWE-A3172-ABN  
Project Manager: Paul Henchan

**Reported:**  
08/22/23 14:08

**AST01 0.5'**  
**2308190-01 (Soil)**

**Summit Scientific**

**Total Metals by EPA 6020B**

Analyte	Result	Limit	Units	Dilution	Batch	Prepared	Analyzed	Method	Notes
Arsenic	0.694	0.200	mg/kg dry	1	BGH0328	08/09/23	08/10/23	EPA 6020B	
Barium	51.1	0.400	"	"	"	"	"	"	
Cadmium	ND	0.200	"	"	"	"	"	"	
Copper	1.71	0.400	"	"	"	"	"	"	
Lead	2.35	0.200	"	"	"	"	"	"	
Nickel	1.40	0.400	"	"	"	"	"	"	
Silver	ND	0.0200	"	"	"	"	"	"	
Zinc	5.05	0.400	"	"	"	"	"	"	
Selenium	ND	0.260	"	"	"	"	"	"	

**Hexavalent Chromium by EPA Method 7196**

Date Sampled: **08/08/23 12:43**

Analyte	Result	Reporting Limit	Units	Dilution	Batch	Prepared	Analyzed	Method	Notes
Chromium, Hexavalent	ND	0.30	mg/kg dry	1	BGH0375	08/09/23	08/09/23	EPA 7196A	

**Soluble Nutrients by EPA 6020/USDA60 6(2) - Saturated Paste Extraction**

Date Sampled: **08/08/23 12:43**

Analyte	Result	Reporting Limit	Units	Dilution	Batch	Prepared	Analyzed	Method	Notes
Calcium	292	0.0559	mg/L dry	1	BGH0508	08/11/23	08/14/23	EPA 6020B	
Magnesium	50.0	0.0559	"	"	"	"	"	"	
Sodium	4.90	0.0559	"	"	"	"	"	"	

**Calculated Analysis**

Date Sampled: **08/08/23 12:43**

Analyte	Result	Reporting Limit	Units	Dilution	Batch	Prepared	Analyzed	Method	Notes
Sodium Adsorption Ratio	0.0697	0.00100	units	1	BGH0580	08/15/23	08/15/23	Calculation	

**Physical Parameters by APHA/ASTM/EPA Methods**

Summit Scientific

*The results in this report apply to the samples analyzed in accordance with the chain of custody document. This analytical report must be reproduced in its entirety.*



Fremont Environmental  
 PO Box 1289  
 Wellington CO, 80549

Project: Noble - Jepsen 63N65W  
 Project Number: UWRWE-A3172-ABN  
 Project Manager: Paul Henchan

**Reported:**  
 08/22/23 14:08

**AST01 0.5'**  
**2308190-01 (Soil)**

**Summit Scientific**

**Physical Parameters by APHA/ASTM/EPA Methods**

Date Sampled: **08/08/23 12:43**

Analyte	Result	Reporting Limit	Units	Dilution	Batch	Prepared	Analyzed	Method	Notes
% Solids	89.5		%	1	BGH0499	08/11/23	08/11/23	Calculation	

**Specific Conductance by EPA Method 120.1, Saturated Paste Extraction**

Date Sampled: **08/08/23 12:43**

Analyte	Result	Reporting Limit	Units	Dilution	Batch	Prepared	Analyzed	Method	Notes
Specific Conductance (EC)	5.33	0.0100	mmhos/cm	1	BGH0544	08/14/23	08/14/23	EPA 120.1	

**Physical Parameters by APHA/ASTM/EPA Methods, Saturated Paste Extraction**

Date Sampled: **08/08/23 12:43**

Analyte	Result	Reporting Limit	Units	Dilution	Batch	Prepared	Analyzed	Method	Notes
pH	6.26		pH Units	1	BGH0543	08/14/23	08/14/23	EPA 9045D	

Summit Scientific

*The results in this report apply to the samples analyzed in accordance with the chain of custody document. This analytical report must be reproduced in its entirety.*



Fremont Environmental  
PO Box 1289  
Wellington CO, 80549

Project: Noble - Jepsen 63N65W  
Project Number: UWRWE-A3172-ABN  
Project Manager: Paul Henchan

**Reported:**  
08/22/23 14:08

**AST02 0.5'**  
**2308190-02 (Soil)**

**Summit Scientific**

**Volatile Organic Compounds by EPA Method 8260B**

Date Sampled: **08/08/23 12:45**

Analyte	Result	Reporting Limit	Units	Dilution	Batch	Prepared	Analyzed	Method	Notes
Benzene	0.012	0.0020	mg/kg	1	BGH0405	08/10/23	08/11/23	EPA 8260B	
Toluene	0.38	0.050	"	10	"	"	08/11/23	"	
Ethylbenzene	0.73	0.0050	"	1	"	"	08/11/23	"	
Xylenes (total)	3.4	0.10	"	10	"	"	08/11/23	"	
1,2,4-Trimethylbenzene	1.1	0.050	"	"	"	"	"	"	
1,3,5-Trimethylbenzene	0.73	0.050	"	"	"	"	"	"	
Naphthalene	0.14	0.0038	"	1	"	"	08/11/23	"	
Gasoline Range Hydrocarbons	35	5.0	"	10	"	"	08/11/23	"	

Date Sampled: **08/08/23 12:45**

Analyte	Result	Reporting Limit	Units	Dilution	Batch	Prepared	Analyzed	Method	Notes
Surrogate: 1,2-Dichloroethane-d4	0.0468	117 %	50-150		"	"	08/11/23	"	
Surrogate: Toluene-d8	0.0391	97.7 %	50-150		"	"	"	"	
Surrogate: 4-Bromofluorobenzene	0.0793	198 %	50-150		"	"	"	"	S-02

**Extractable Petroleum Hydrocarbons by 8015**

Date Sampled: **08/08/23 12:45**

Analyte	Result	Reporting Limit	Units	Dilution	Batch	Prepared	Analyzed	Method	Notes
C10-C28 (DRO)	140	50	mg/kg	1	BGH0408	08/10/23	08/11/23	EPA 8015M	
C28-C36 (ORO)	ND	50	"	"	"	"	"	"	

Date Sampled: **08/08/23 12:45**

Analyte	Result	Reporting Limit	Units	Dilution	Batch	Prepared	Analyzed	Method	Notes
Surrogate: o-Terphenyl	7.34	58.7 %	30-150		"	"	"	"	

**PAH by EPA Method 8270D SIM**

Summit Scientific

The results in this report apply to the samples analyzed in accordance with the chain of custody document. This analytical report must be reproduced in its entirety.



Fremont Environmental  
PO Box 1289  
Wellington CO, 80549

Project: Noble - Jepsen 63N65W  
Project Number: UWRWE-A3172-ABN  
Project Manager: Paul Henchan

**Reported:**  
08/22/23 14:08

**AST02 0.5'**  
**2308190-02 (Soil)**

**Summit Scientific**

**PAH by EPA Method 8270D SIM**

Date Sampled: **08/08/23 12:45**

Analyte	Result	Reporting Limit	Units	Dilution	Batch	Prepared	Analyzed	Method	Notes
Acenaphthene	ND	0.00500	mg/kg	1	BGH0503	08/11/23	08/15/23	EPA 8270D SIM	
Anthracene	ND	0.00500	"	"	"	"	"	"	
Benzo (a) anthracene	ND	0.00500	"	"	"	"	"	"	
Benzo (a) pyrene	ND	0.00500	"	"	"	"	"	"	
Benzo (b) fluoranthene	ND	0.00500	"	"	"	"	"	"	
Benzo (k) fluoranthene	ND	0.00500	"	"	"	"	"	"	
Chrysene	ND	0.00500	"	"	"	"	"	"	
Dibenz (a,h) anthracene	ND	0.00500	"	"	"	"	"	"	
Fluoranthene	ND	0.00500	"	"	"	"	"	"	
<b>Fluorene</b>	<b>0.0152</b>	0.00500	"	"	"	"	"	"	
Indeno (1,2,3-cd) pyrene	ND	0.00500	"	"	"	"	"	"	
Pyrene	ND	0.00500	"	"	"	"	"	"	
<b>1-Methylnaphthalene</b>	<b>1.02</b>	0.00500	"	"	"	"	"	"	E
<b>2-Methylnaphthalene</b>	<b>0.411</b>	0.00500	"	"	"	"	"	"	E

Date Sampled: **08/08/23 12:45**

Analyte	Result	Reporting Limit	Units	Dilution	Batch	Prepared	Analyzed	Method	Notes
Surrogate: 2-Methylnaphthalene-d10	0.0372	112 %	40-150		"	"	"	"	
Surrogate: Fluoranthene-d10	0.0152	45.5 %	40-150		"	"	"	"	

**Total Metals by EPA 6020B Hot Water Soluble Extraction**

Date Sampled: **08/08/23 12:45**

Analyte	Result	Reporting Limit	Units	Dilution	Batch	Prepared	Analyzed	Method	Notes
<b>Boron</b>	<b>1.03</b>	0.0100	mg/L	1	BGH0497	08/11/23	08/12/23	EPA 6020B	

**Total Metals by EPA 6020B**

Date Sampled: **08/08/23 12:45**

Analyte	Result	Reporting Limit	Units	Dilution	Batch	Prepared	Analyzed	Method	Notes
---------	--------	-----------------	-------	----------	-------	----------	----------	--------	-------

Summit Scientific

The results in this report apply to the samples analyzed in accordance with the chain of custody document. This analytical report must be reproduced in its entirety.



Fremont Environmental  
PO Box 1289  
Wellington CO, 80549

Project: Noble - Jepsen 63N65W  
Project Number: UWRWE-A3172-ABN  
Project Manager: Paul Henchan

**Reported:**  
08/22/23 14:08

**AST02 0.5'**  
**2308190-02 (Soil)**

**Summit Scientific**

**Total Metals by EPA 6020B**

Analyte	Result	Limit	Units	Dilution	Batch	Prepared	Analyzed	Method	Notes
Arsenic	0.446	0.200	mg/kg dry	1	BGH0328	08/09/23	08/10/23	EPA 6020B	
Barium	26.5	0.400	"	"	"	"	"	"	
Cadmium	ND	0.200	"	"	"	"	"	"	
Copper	2.06	0.400	"	"	"	"	"	"	
Lead	12.4	0.200	"	"	"	"	"	"	
Nickel	0.966	0.400	"	"	"	"	"	"	
Silver	ND	0.0200	"	"	"	"	"	"	
Zinc	5.51	0.400	"	"	"	"	"	"	
Selenium	ND	0.260	"	"	"	"	"	"	

**Hexavalent Chromium by EPA Method 7196**

Date Sampled: **08/08/23 12:45**

Analyte	Result	Reporting Limit	Units	Dilution	Batch	Prepared	Analyzed	Method	Notes
Chromium, Hexavalent	ND	0.30	mg/kg dry	1	BGH0375	08/09/23	08/09/23	EPA 7196A	

**Soluble Nutrients by EPA 6020/USDA60 6(2) - Saturated Paste Extraction**

Date Sampled: **08/08/23 12:45**

Analyte	Result	Reporting Limit	Units	Dilution	Batch	Prepared	Analyzed	Method	Notes
Calcium	230	0.0594	mg/L dry	1	BGH0508	08/11/23	08/14/23	EPA 6020B	
Magnesium	40.1	0.0594	"	"	"	"	"	"	
Sodium	3.18	0.0594	"	"	"	"	"	"	

**Calculated Analysis**

Date Sampled: **08/08/23 12:45**

Analyte	Result	Reporting Limit	Units	Dilution	Batch	Prepared	Analyzed	Method	Notes
Sodium Adsorption Ratio	0.0509	0.00100	units	1	BGH0580	08/15/23	08/15/23	Calculation	

**Physical Parameters by APHA/ASTM/EPA Methods**

Summit Scientific

*The results in this report apply to the samples analyzed in accordance with the chain of custody document. This analytical report must be reproduced in its entirety.*



Fremont Environmental  
 PO Box 1289  
 Wellington CO, 80549

Project: Noble - Jepsen 63N65W  
 Project Number: UWRWE-A3172-ABN  
 Project Manager: Paul Henchan

**Reported:**  
 08/22/23 14:08

**AST02 0.5'**  
**2308190-02 (Soil)**

**Summit Scientific**

**Physical Parameters by APHA/ASTM/EPA Methods**

Date Sampled: **08/08/23 12:45**

Analyte	Result	Reporting Limit	Units	Dilution	Batch	Prepared	Analyzed	Method	Notes
% Solids	<b>84.1</b>		%	1	BGH0499	08/11/23	08/11/23	Calculation	

**Specific Conductance by EPA Method 120.1, Saturated Paste Extraction**

Date Sampled: **08/08/23 12:45**

Analyte	Result	Reporting Limit	Units	Dilution	Batch	Prepared	Analyzed	Method	Notes
Specific Conductance (EC)	<b>0.438</b>	0.0100	mmhos/cm	1	BGH0544	08/14/23	08/14/23	EPA 120.1	

**Physical Parameters by APHA/ASTM/EPA Methods, Saturated Paste Extraction**

Date Sampled: **08/08/23 12:45**

Analyte	Result	Reporting Limit	Units	Dilution	Batch	Prepared	Analyzed	Method	Notes
pH	<b>4.96</b>		pH Units	1	BGH0543	08/14/23	08/14/23	EPA 9045D	

Summit Scientific

*The results in this report apply to the samples analyzed in accordance with the chain of custody document. This analytical report must be reproduced in its entirety.*



Fremont Environmental  
PO Box 1289  
Wellington CO, 80549

Project: Noble - Jepsen 63N65W  
Project Number: UWRWE-A3172-ABN  
Project Manager: Paul Henchan

**Reported:**  
08/22/23 14:08

**E Wall 4'**  
**2308190-03 (Soil)**

**Summit Scientific**

**Volatile Organic Compounds by EPA Method 8260B**

Date Sampled: **08/08/23 12:32**

Analyte	Result	Reporting Limit	Units	Dilution	Batch	Prepared	Analyzed	Method	Notes
Benzene	ND	0.0020	mg/kg	1	BGH0405	08/10/23	08/11/23	EPA 8260B	
Toluene	ND	0.0050	"	"	"	"	"	"	
Ethylbenzene	ND	0.0050	"	"	"	"	"	"	
Xylenes (total)	ND	0.010	"	"	"	"	"	"	
1,2,4-Trimethylbenzene	ND	0.0050	"	"	"	"	"	"	
1,3,5-Trimethylbenzene	ND	0.0050	"	"	"	"	"	"	
Naphthalene	ND	0.0038	"	"	"	"	"	"	
Gasoline Range Hydrocarbons	ND	0.50	"	"	"	"	"	"	

Date Sampled: **08/08/23 12:32**

Analyte	Result	Reporting Limit	Units	Dilution	Batch	Prepared	Analyzed	Method	Notes
Surrogate: 1,2-Dichloroethane-d4	0.0457	114 %	50-150		"	"	"	"	
Surrogate: Toluene-d8	0.0399	99.8 %	50-150		"	"	"	"	
Surrogate: 4-Bromofluorobenzene	0.0421	105 %	50-150		"	"	"	"	

**Extractable Petroleum Hydrocarbons by 8015**

Date Sampled: **08/08/23 12:32**

Analyte	Result	Reporting Limit	Units	Dilution	Batch	Prepared	Analyzed	Method	Notes
C10-C28 (DRO)	ND	50	mg/kg	1	BGH0408	08/10/23	08/11/23	EPA 8015M	
C28-C36 (ORO)	ND	50	"	"	"	"	"	"	

Date Sampled: **08/08/23 12:32**

Analyte	Result	Reporting Limit	Units	Dilution	Batch	Prepared	Analyzed	Method	Notes
Surrogate: o-Terphenyl	8.32	66.5 %	30-150		"	"	"	"	

**PAH by EPA Method 8270D SIM**

Summit Scientific

The results in this report apply to the samples analyzed in accordance with the chain of custody document. This analytical report must be reproduced in its entirety.



Fremont Environmental  
PO Box 1289  
Wellington CO, 80549

Project: Noble - Jepsen 63N65W  
Project Number: UWRWE-A3172-ABN  
Project Manager: Paul Henchan

**Reported:**  
08/22/23 14:08

**E Wall 4'**  
**2308190-03 (Soil)**

**Summit Scientific**

**PAH by EPA Method 8270D SIM**

Date Sampled: **08/08/23 12:32**

Analyte	Result	Reporting Limit	Units	Dilution	Batch	Prepared	Analyzed	Method	Notes
Acenaphthene	ND	0.00500	mg/kg	1	BGH0503	08/11/23	08/15/23	EPA 8270D SIM	
Anthracene	ND	0.00500	"	"	"	"	"	"	
Benzo (a) anthracene	ND	0.00500	"	"	"	"	"	"	
Benzo (a) pyrene	ND	0.00500	"	"	"	"	"	"	
Benzo (b) fluoranthene	ND	0.00500	"	"	"	"	"	"	
Benzo (k) fluoranthene	ND	0.00500	"	"	"	"	"	"	
Chrysene	ND	0.00500	"	"	"	"	"	"	
Dibenz (a,h) anthracene	ND	0.00500	"	"	"	"	"	"	
Fluoranthene	ND	0.00500	"	"	"	"	"	"	
Fluorene	ND	0.00500	"	"	"	"	"	"	
Indeno (1,2,3-cd) pyrene	ND	0.00500	"	"	"	"	"	"	
Pyrene	ND	0.00500	"	"	"	"	"	"	
1-Methylnaphthalene	ND	0.00500	"	"	"	"	"	"	
2-Methylnaphthalene	ND	0.00500	"	"	"	"	"	"	

Date Sampled: **08/08/23 12:32**

Analyte	Result	Reporting Limit	Units	Dilution	Batch	Prepared	Analyzed	Method	Notes
Surrogate: 2-Methylnaphthalene-d10	0.0160	48.0 %	40-150		"	"	"	"	
Surrogate: Fluoranthene-d10	0.0143	43.0 %	40-150		"	"	"	"	

**Total Metals by EPA 6020B Hot Water Soluble Extraction**

Date Sampled: **08/08/23 12:32**

Analyte	Result	Reporting Limit	Units	Dilution	Batch	Prepared	Analyzed	Method	Notes
<b>Boron</b>	<b>1.06</b>	0.0100	mg/L	1	BGH0497	08/11/23	08/12/23	EPA 6020B	

**Total Metals by EPA 6020B**

Date Sampled: **08/08/23 12:32**

Analyte	Result	Reporting Limit	Units	Dilution	Batch	Prepared	Analyzed	Method	Notes
---------	--------	-----------------	-------	----------	-------	----------	----------	--------	-------

Summit Scientific

The results in this report apply to the samples analyzed in accordance with the chain of custody document. This analytical report must be reproduced in its entirety.



Fremont Environmental  
PO Box 1289  
Wellington CO, 80549

Project: Noble - Jepsen 63N65W  
Project Number: UWRWE-A3172-ABN  
Project Manager: Paul Henchan

**Reported:**  
08/22/23 14:08

**E Wall 4'**  
**2308190-03 (Soil)**

**Summit Scientific**

**Total Metals by EPA 6020B**

Analyte	Result	Limit	Units	Dilution	Batch	Prepared	Analyzed	Method	Notes
Arsenic	0.665	0.200	mg/kg dry	1	BGH0328	08/09/23	08/10/23	EPA 6020B	
Barium	28.7	0.400	"	"	"	"	"	"	
Cadmium	ND	0.200	"	"	"	"	"	"	
Copper	1.44	0.400	"	"	"	"	"	"	
Lead	3.93	0.200	"	"	"	"	"	"	
Nickel	1.17	0.400	"	"	"	"	"	"	
Silver	ND	0.0200	"	"	"	"	"	"	
Zinc	4.38	0.400	"	"	"	"	"	"	
Selenium	ND	0.260	"	"	"	"	"	"	

**Hexavalent Chromium by EPA Method 7196**

Date Sampled: **08/08/23 12:32**

Analyte	Result	Reporting Limit	Units	Dilution	Batch	Prepared	Analyzed	Method	Notes
Chromium, Hexavalent	ND	0.30	mg/kg dry	1	BGH0375	08/09/23	08/09/23	EPA 7196A	

**Soluble Nutrients by EPA 6020/USDA60 6(2) - Saturated Paste Extraction**

Date Sampled: **08/08/23 12:32**

Analyte	Result	Reporting Limit	Units	Dilution	Batch	Prepared	Analyzed	Method	Notes
Calcium	52.5	0.0539	mg/L dry	1	BGH0508	08/11/23	08/14/23	EPA 6020B	
Magnesium	16.4	0.0539	"	"	"	"	"	"	
Sodium	47.4	0.0539	"	"	"	"	"	"	

**Calculated Analysis**

Date Sampled: **08/08/23 12:32**

Analyte	Result	Reporting Limit	Units	Dilution	Batch	Prepared	Analyzed	Method	Notes
Sodium Adsorption Ratio	1.46	0.00100	units	1	BGH0580	08/15/23	08/15/23	Calculation	

**Physical Parameters by APHA/ASTM/EPA Methods**

Summit Scientific

*The results in this report apply to the samples analyzed in accordance with the chain of custody document. This analytical report must be reproduced in its entirety.*



Fremont Environmental  
 PO Box 1289  
 Wellington CO, 80549

Project: Noble - Jepsen 63N65W  
 Project Number: UWRWE-A3172-ABN  
 Project Manager: Paul Henchan

**Reported:**  
 08/22/23 14:08

**E Wall 4'**  
**2308190-03 (Soil)**

**Summit Scientific**

**Physical Parameters by APHA/ASTM/EPA Methods**

Date Sampled: **08/08/23 12:32**

Analyte	Result	Reporting Limit	Units	Dilution	Batch	Prepared	Analyzed	Method	Notes
% Solids	92.8		%	1	BGH0499	08/11/23	08/11/23	Calculation	

**Specific Conductance by EPA Method 120.1, Saturated Paste Extraction**

Date Sampled: **08/08/23 12:32**

Analyte	Result	Reporting Limit	Units	Dilution	Batch	Prepared	Analyzed	Method	Notes
Specific Conductance (EC)	0.260	0.0100	mmhos/cm	1	BGH0544	08/14/23	08/14/23	EPA 120.1	

**Physical Parameters by APHA/ASTM/EPA Methods, Saturated Paste Extraction**

Date Sampled: **08/08/23 12:32**

Analyte	Result	Reporting Limit	Units	Dilution	Batch	Prepared	Analyzed	Method	Notes
pH	8.23		pH Units	1	BGH0543	08/14/23	08/14/23	EPA 9045D	

Summit Scientific

*The results in this report apply to the samples analyzed in accordance with the chain of custody document. This analytical report must be reproduced in its entirety.*



Fremont Environmental  
PO Box 1289  
Wellington CO, 80549

Project: Noble - Jepsen 63N65W  
Project Number: UWRWE-A3172-ABN  
Project Manager: Paul Henchan

**Reported:**  
08/22/23 14:08

**FLOOR 5'**  
**2308190-04 (Soil)**

**Summit Scientific**

**Volatile Organic Compounds by EPA Method 8260B**

Date Sampled: **08/08/23 12:34**

Analyte	Result	Reporting Limit	Units	Dilution	Batch	Prepared	Analyzed	Method	Notes
Benzene	ND	0.0020	mg/kg	1	BGH0405	08/10/23	08/11/23	EPA 8260B	
Toluene	ND	0.0050	"	"	"	"	"	"	
Ethylbenzene	ND	0.0050	"	"	"	"	"	"	
Xylenes (total)	ND	0.010	"	"	"	"	"	"	
1,2,4-Trimethylbenzene	ND	0.0050	"	"	"	"	"	"	
1,3,5-Trimethylbenzene	ND	0.0050	"	"	"	"	"	"	
Naphthalene	ND	0.0038	"	"	"	"	"	"	
Gasoline Range Hydrocarbons	ND	0.50	"	"	"	"	"	"	

Date Sampled: **08/08/23 12:34**

Analyte	Result	Reporting Limit	Units	Dilution	Batch	Prepared	Analyzed	Method	Notes
Surrogate: 1,2-Dichloroethane-d4	0.0434	109 %	50-150		"	"	"	"	
Surrogate: Toluene-d8	0.0393	98.2 %	50-150		"	"	"	"	
Surrogate: 4-Bromofluorobenzene	0.0408	102 %	50-150		"	"	"	"	

**Extractable Petroleum Hydrocarbons by 8015**

Date Sampled: **08/08/23 12:34**

Analyte	Result	Reporting Limit	Units	Dilution	Batch	Prepared	Analyzed	Method	Notes
C10-C28 (DRO)	ND	50	mg/kg	1	BGH0408	08/10/23	08/11/23	EPA 8015M	
C28-C36 (ORO)	ND	50	"	"	"	"	"	"	

Date Sampled: **08/08/23 12:34**

Analyte	Result	Reporting Limit	Units	Dilution	Batch	Prepared	Analyzed	Method	Notes
Surrogate: o-Terphenyl	10.2	81.8 %	30-150		"	"	"	"	

**PAH by EPA Method 8270D SIM**

Summit Scientific

The results in this report apply to the samples analyzed in accordance with the chain of custody document. This analytical report must be reproduced in its entirety.



Fremont Environmental  
PO Box 1289  
Wellington CO, 80549

Project: Noble - Jepsen 63N65W  
Project Number: UWRWE-A3172-ABN  
Project Manager: Paul Henchan

**Reported:**  
08/22/23 14:08

**FLOOR 5'**  
**2308190-04 (Soil)**

**Summit Scientific**

**PAH by EPA Method 8270D SIM**

Date Sampled: **08/08/23 12:34**

Analyte	Result	Reporting Limit	Units	Dilution	Batch	Prepared	Analyzed	Method	Notes
Acenaphthene	ND	0.00500	mg/kg	1	BGH0503	08/11/23	08/15/23	EPA 8270D SIM	
Anthracene	ND	0.00500	"	"	"	"	"	"	
Benzo (a) anthracene	ND	0.00500	"	"	"	"	"	"	
Benzo (a) pyrene	ND	0.00500	"	"	"	"	"	"	
Benzo (b) fluoranthene	ND	0.00500	"	"	"	"	"	"	
Benzo (k) fluoranthene	ND	0.00500	"	"	"	"	"	"	
Chrysene	ND	0.00500	"	"	"	"	"	"	
Dibenz (a,h) anthracene	ND	0.00500	"	"	"	"	"	"	
Fluoranthene	ND	0.00500	"	"	"	"	"	"	
Fluorene	ND	0.00500	"	"	"	"	"	"	
Indeno (1,2,3-cd) pyrene	ND	0.00500	"	"	"	"	"	"	
Pyrene	ND	0.00500	"	"	"	"	"	"	
1-Methylnaphthalene	ND	0.00500	"	"	"	"	"	"	
2-Methylnaphthalene	ND	0.00500	"	"	"	"	"	"	

Date Sampled: **08/08/23 12:34**

Analyte	Result	Reporting Limit	Units	Dilution	Batch	Prepared	Analyzed	Method	Notes
Surrogate: 2-Methylnaphthalene-d10	0.0137	41.2 %	40-150		"	"	"	"	
Surrogate: Fluoranthene-d10	0.0160	48.1 %	40-150		"	"	"	"	

**Total Metals by EPA 6020B Hot Water Soluble Extraction**

Date Sampled: **08/08/23 12:34**

Analyte	Result	Reporting Limit	Units	Dilution	Batch	Prepared	Analyzed	Method	Notes
<b>Boron</b>	<b>1.07</b>	0.0100	mg/L	1	BGH0497	08/11/23	08/12/23	EPA 6020B	

**Total Metals by EPA 6020B**

Date Sampled: **08/08/23 12:34**

Analyte	Result	Reporting Limit	Units	Dilution	Batch	Prepared	Analyzed	Method	Notes
---------	--------	-----------------	-------	----------	-------	----------	----------	--------	-------

Summit Scientific

The results in this report apply to the samples analyzed in accordance with the chain of custody document. This analytical report must be reproduced in its entirety.



Fremont Environmental  
PO Box 1289  
Wellington CO, 80549

Project: Noble - Jepsen 63N65W  
Project Number: UWRWE-A3172-ABN  
Project Manager: Paul Henchan

**Reported:**  
08/22/23 14:08

**FLOOR 5'**  
**2308190-04 (Soil)**

**Summit Scientific**

**Total Metals by EPA 6020B**

Analyte	Result	Limit	Units	Dilution	Batch	Prepared	Analyzed	Method	Notes
Arsenic	0.498	0.200	mg/kg dry	1	BGH0328	08/09/23	08/10/23	EPA 6020B	
Barium	38.2	0.400	"	"	"	"	"	"	
Cadmium	ND	0.200	"	"	"	"	"	"	
Copper	1.19	0.400	"	"	"	"	"	"	
Lead	4.71	0.200	"	"	"	"	"	"	
Nickel	1.13	0.400	"	"	"	"	"	"	
Silver	ND	0.0200	"	"	"	"	"	"	
Zinc	4.81	0.400	"	"	"	"	"	"	
Selenium	ND	0.260	"	"	"	"	"	"	

**Hexavalent Chromium by EPA Method 7196**

Date Sampled: **08/08/23 12:34**

Analyte	Result	Reporting Limit	Units	Dilution	Batch	Prepared	Analyzed	Method	Notes
Chromium, Hexavalent	ND	0.30	mg/kg dry	1	BGH0375	08/09/23	08/09/23	EPA 7196A	

**Soluble Nutrients by EPA 6020/USDA60 6(2) - Saturated Paste Extraction**

Date Sampled: **08/08/23 12:34**

Analyte	Result	Reporting Limit	Units	Dilution	Batch	Prepared	Analyzed	Method	Notes
Calcium	71.9	0.0558	mg/L dry	1	BGH0508	08/11/23	08/14/23	EPA 6020B	
Magnesium	56.6	0.0558	"	"	"	"	"	"	
Sodium	126	0.0558	"	"	"	"	"	"	

**Calculated Analysis**

Date Sampled: **08/08/23 12:34**

Analyte	Result	Reporting Limit	Units	Dilution	Batch	Prepared	Analyzed	Method	Notes
Sodium Adsorption Ratio	2.70	0.00100	units	1	BGH0580	08/15/23	08/15/23	Calculation	

**Physical Parameters by APHA/ASTM/EPA Methods**

Summit Scientific

*The results in this report apply to the samples analyzed in accordance with the chain of custody document. This analytical report must be reproduced in its entirety.*



Fremont Environmental  
 PO Box 1289  
 Wellington CO, 80549

Project: Noble - Jepsen 63N65W  
 Project Number: UWRWE-A3172-ABN  
 Project Manager: Paul Henchan

**Reported:**  
 08/22/23 14:08

**FLOOR 5'**  
**2308190-04 (Soil)**

**Summit Scientific**

**Physical Parameters by APHA/ASTM/EPA Methods**

Date Sampled: **08/08/23 12:34**

Analyte	Result	Reporting Limit	Units	Dilution	Batch	Prepared	Analyzed	Method	Notes
% Solids	89.6		%	1	BGH0499	08/11/23	08/11/23	Calculation	

**Specific Conductance by EPA Method 120.1, Saturated Paste Extraction**

Date Sampled: **08/08/23 12:34**

Analyte	Result	Reporting Limit	Units	Dilution	Batch	Prepared	Analyzed	Method	Notes
Specific Conductance (EC)	0.188	0.0100	mmhos/cm	1	BGH0544	08/14/23	08/14/23	EPA 120.1	

**Physical Parameters by APHA/ASTM/EPA Methods, Saturated Paste Extraction**

Date Sampled: **08/08/23 12:34**

Analyte	Result	Reporting Limit	Units	Dilution	Batch	Prepared	Analyzed	Method	Notes
pH	6.30		pH Units	1	BGH0543	08/14/23	08/14/23	EPA 9045D	

Summit Scientific

*The results in this report apply to the samples analyzed in accordance with the chain of custody document. This analytical report must be reproduced in its entirety.*



Fremont Environmental  
PO Box 1289  
Wellington CO, 80549

Project: Noble - Jepsen 63N65W  
Project Number: UWRWE-A3172-ABN  
Project Manager: Paul Henchan

**Reported:**  
08/22/23 14:08

**N Wall 4'**  
**2308190-05 (Soil)**

**Summit Scientific**

**Volatile Organic Compounds by EPA Method 8260B**

Date Sampled: **08/08/23 12:36**

Analyte	Result	Reporting Limit	Units	Dilution	Batch	Prepared	Analyzed	Method	Notes
Benzene	ND	0.020	mg/kg	10	BGH0405	08/10/23	08/11/23	EPA 8260B	
Toluene	ND	0.050	"	"	"	"	"	"	
<b>Ethylbenzene</b>	<b>0.15</b>	0.0050	"	1	"	"	08/11/23	"	
<b>Xylenes (total)</b>	<b>0.41</b>	0.010	"	"	"	"	"	"	
<b>1,2,4-Trimethylbenzene</b>	<b>2.7</b>	0.050	"	10	"	"	08/11/23	"	
<b>1,3,5-Trimethylbenzene</b>	<b>2.5</b>	0.050	"	"	"	"	"	"	
<b>Naphthalene</b>	<b>0.033</b>	0.0038	"	1	"	"	08/11/23	"	
<b>Gasoline Range Hydrocarbons</b>	<b>250</b>	5.0	"	10	"	"	08/11/23	"	

Date Sampled: **08/08/23 12:36**

Analyte	Result	Reporting Limit	Units	Dilution	Batch	Prepared	Analyzed	Method	Notes
Surrogate: 1,2-Dichloroethane-d4	0.0410	102 %	50-150		"	"	08/11/23	"	
Surrogate: Toluene-d8	0.198	495 %	50-150		"	"	"	"	S-02
Surrogate: 4-Bromofluorobenzene	0.209	523 %	50-150		"	"	"	"	S-02

**Extractable Petroleum Hydrocarbons by 8015**

Date Sampled: **08/08/23 12:36**

Analyte	Result	Reporting Limit	Units	Dilution	Batch	Prepared	Analyzed	Method	Notes
<b>C10-C28 (DRO)</b>	<b>350</b>	50	mg/kg	1	BGH0408	08/10/23	08/11/23	EPA 8015M	
C28-C36 (ORO)	ND	50	"	"	"	"	"	"	

Date Sampled: **08/08/23 12:36**

Analyte	Result	Reporting Limit	Units	Dilution	Batch	Prepared	Analyzed	Method	Notes
Surrogate: o-Terphenyl	10.2	81.7 %	30-150		"	"	"	"	

**PAH by EPA Method 8270D SIM**

Summit Scientific

The results in this report apply to the samples analyzed in accordance with the chain of custody document. This analytical report must be reproduced in its entirety.



Fremont Environmental  
PO Box 1289  
Wellington CO, 80549

Project: Noble - Jepsen 63N65W  
Project Number: UWRWE-A3172-ABN  
Project Manager: Paul Henchan

**Reported:**  
08/22/23 14:08

**N Wall 4'**  
**2308190-05 (Soil)**

**Summit Scientific**

**PAH by EPA Method 8270D SIM**

Date Sampled: **08/08/23 12:36**

Analyte	Result	Reporting Limit	Units	Dilution	Batch	Prepared	Analyzed	Method	Notes
Acenaphthene	ND	0.00500	mg/kg	1	BGH0503	08/11/23	08/15/23	EPA 8270D SIM	
Anthracene	ND	0.00500	"	"	"	"	"	"	
Benzo (a) anthracene	ND	0.00500	"	"	"	"	"	"	
Benzo (a) pyrene	ND	0.00500	"	"	"	"	"	"	
Benzo (b) fluoranthene	ND	0.00500	"	"	"	"	"	"	
Benzo (k) fluoranthene	ND	0.00500	"	"	"	"	"	"	
Chrysene	ND	0.00500	"	"	"	"	"	"	
Dibenz (a,h) anthracene	ND	0.00500	"	"	"	"	"	"	
Fluoranthene	ND	0.00500	"	"	"	"	"	"	
<b>Fluorene</b>	<b>0.00991</b>	0.00500	"	"	"	"	"	"	
Indeno (1,2,3-cd) pyrene	ND	0.00500	"	"	"	"	"	"	
Pyrene	ND	0.00500	"	"	"	"	"	"	
<b>1-Methylnaphthalene</b>	<b>1.11</b>	0.00500	"	"	"	"	"	"	E
<b>2-Methylnaphthalene</b>	<b>0.511</b>	0.00500	"	"	"	"	"	"	E

Date Sampled: **08/08/23 12:36**

Analyte	Result	Reporting Limit	Units	Dilution	Batch	Prepared	Analyzed	Method	Notes
Surrogate: 2-Methylnaphthalene-d10	0.0255	76.6 %	40-150		"	"	"	"	
Surrogate: Fluoranthene-d10	0.0162	48.5 %	40-150		"	"	"	"	

**Total Metals by EPA 6020B Hot Water Soluble Extraction**

Date Sampled: **08/08/23 12:36**

Analyte	Result	Reporting Limit	Units	Dilution	Batch	Prepared	Analyzed	Method	Notes
<b>Boron</b>	<b>1.13</b>	0.0100	mg/L	1	BGH0497	08/11/23	08/12/23	EPA 6020B	

**Total Metals by EPA 6020B**

Date Sampled: **08/08/23 12:36**

Analyte	Result	Reporting Limit	Units	Dilution	Batch	Prepared	Analyzed	Method	Notes
---------	--------	-----------------	-------	----------	-------	----------	----------	--------	-------

Summit Scientific

The results in this report apply to the samples analyzed in accordance with the chain of custody document. This analytical report must be reproduced in its entirety.



Fremont Environmental  
PO Box 1289  
Wellington CO, 80549

Project: Noble - Jepsen 63N65W  
Project Number: UWRWE-A3172-ABN  
Project Manager: Paul Henchan

**Reported:**  
08/22/23 14:08

**N Wall 4'**  
**2308190-05 (Soil)**

**Summit Scientific**

**Total Metals by EPA 6020B**

Analyte	Result	Limit	Units	Dilution	Batch	Prepared	Analyzed	Method
Arsenic	0.424	0.200	mg/kg dry	1	BGH0328	08/09/23	08/10/23	EPA 6020B
Barium	32.7	0.400	"	"	"	"	"	"
Cadmium	ND	0.200	"	"	"	"	"	"
Copper	1.31	0.400	"	"	"	"	"	"
Lead	4.52	0.200	"	"	"	"	"	"
Nickel	0.998	0.400	"	"	"	"	"	"
Silver	ND	0.0200	"	"	"	"	"	"
Zinc	5.03	0.400	"	"	"	"	"	"
Selenium	ND	0.260	"	"	"	"	"	"

**Hexavalent Chromium by EPA Method 7196**

Date Sampled: **08/08/23 12:36**

Analyte	Result	Reporting Limit	Units	Dilution	Batch	Prepared	Analyzed	Method	Notes
Chromium, Hexavalent	ND	0.30	mg/kg dry	1	BGH0375	08/09/23	08/09/23	EPA 7196A	

**Soluble Nutrients by EPA 6020/USDA60 6(2) - Saturated Paste Extraction**

Date Sampled: **08/08/23 12:36**

Analyte	Result	Reporting Limit	Units	Dilution	Batch	Prepared	Analyzed	Method	Notes
Calcium	2320	0.0563	mg/L dry	1	BGH0508	08/11/23	08/14/23	EPA 6020B	
Magnesium	213	0.0563	"	"	"	"	"	"	
Sodium	1870	0.0563	"	"	"	"	"	"	

**Calculated Analysis**

Date Sampled: **08/08/23 12:36**

Analyte	Result	Reporting Limit	Units	Dilution	Batch	Prepared	Analyzed	Method	Notes
Sodium Adsorption Ratio	9.96	0.00100	units	1	BGH0580	08/15/23	08/15/23	Calculation	

**Physical Parameters by APHA/ASTM/EPA Methods**

Summit Scientific

*The results in this report apply to the samples analyzed in accordance with the chain of custody document. This analytical report must be reproduced in its entirety.*



Fremont Environmental  
 PO Box 1289  
 Wellington CO, 80549

Project: Noble - Jepsen 63N65W  
 Project Number: UWRWE-A3172-ABN  
 Project Manager: Paul Henchan

**Reported:**  
 08/22/23 14:08

**N Wall 4'**  
**2308190-05 (Soil)**

**Summit Scientific**

**Physical Parameters by APHA/ASTM/EPA Methods**

Date Sampled: **08/08/23 12:36**

Analyte	Result	Reporting Limit	Units	Dilution	Batch	Prepared	Analyzed	Method	Notes
% Solids	88.8		%	1	BGH0499	08/11/23	08/11/23	Calculation	

**Specific Conductance by EPA Method 120.1, Saturated Paste Extraction**

Date Sampled: **08/08/23 12:36**

Analyte	Result	Reporting Limit	Units	Dilution	Batch	Prepared	Analyzed	Method	Notes
Specific Conductance (EC)	0.277	0.0100	mmhos/cm	1	BGH0544	08/14/23	08/14/23	EPA 120.1	

**Physical Parameters by APHA/ASTM/EPA Methods, Saturated Paste Extraction**

Date Sampled: **08/08/23 12:36**

Analyte	Result	Reporting Limit	Units	Dilution	Batch	Prepared	Analyzed	Method	Notes
pH	6.66		pH Units	1	BGH0543	08/14/23	08/14/23	EPA 9045D	

Summit Scientific

*The results in this report apply to the samples analyzed in accordance with the chain of custody document. This analytical report must be reproduced in its entirety.*



Fremont Environmental  
PO Box 1289  
Wellington CO, 80549

Project: Noble - Jepsen 63N65W  
Project Number: UWRWE-A3172-ABN  
Project Manager: Paul Henchan

**Reported:**  
08/22/23 14:08

### Volatile Organic Compounds by EPA Method 8260B - Quality Control

#### Summit Scientific

Analyte	Reporting			Spike	Source	%REC		RPD		Notes
	Result	Limit	Units	Level	Result	%REC	Limits	RPD	Limit	

#### Batch BGH0405 - EPA 5030 Soil MS

##### Blank (BGH0405-BLK1)

Prepared & Analyzed: 08/10/23

Benzene	ND	0.0020	mg/kg							
Toluene	ND	0.0050	"							
Ethylbenzene	ND	0.0050	"							
Xylenes (total)	ND	0.010	"							
1,2,4-Trimethylbenzene	ND	0.0050	"							
1,3,5-Trimethylbenzene	ND	0.0050	"							
Naphthalene	ND	0.0038	"							
Gasoline Range Hydrocarbons	ND	0.50	"							
<i>Surrogate: 1,2-Dichloroethane-d4</i>	0.0478		"	0.0400		119	50-150			
<i>Surrogate: Toluene-d8</i>	0.0400		"	0.0400		100	50-150			
<i>Surrogate: 4-Bromofluorobenzene</i>	0.0437		"	0.0400		109	50-150			

##### LCS (BGH0405-BS1)

Prepared & Analyzed: 08/10/23

Benzene	0.121	0.0020	mg/kg	0.100		121	70-130			
Toluene	0.111	0.0050	"	0.100		111	70-130			
Ethylbenzene	0.118	0.0050	"	0.100		118	70-130			
m,p-Xylene	0.238	0.010	"	0.200		119	70-130			
o-Xylene	0.101	0.0050	"	0.100		101	70-130			
1,2,4-Trimethylbenzene	0.110	0.0050	"	0.100		110	70-130			
1,3,5-Trimethylbenzene	0.108	0.0050	"	0.100		108	70-130			
Naphthalene	0.0881	0.0038	"	0.100		88.1	70-130			
<i>Surrogate: 1,2-Dichloroethane-d4</i>	0.0428		"	0.0400		107	50-150			
<i>Surrogate: Toluene-d8</i>	0.0398		"	0.0400		99.6	50-150			
<i>Surrogate: 4-Bromofluorobenzene</i>	0.0377		"	0.0400		94.2	50-150			

##### Matrix Spike (BGH0405-MS1)

Source: 2308181-01

Prepared & Analyzed: 08/10/23

Benzene	0.132	0.0020	mg/kg	0.100	ND	132	70-130			QM-07
Toluene	0.121	0.0050	"	0.100	ND	121	70-130			
Ethylbenzene	0.124	0.0050	"	0.100	ND	124	70-130			
m,p-Xylene	0.248	0.010	"	0.200	ND	124	70-130			
o-Xylene	0.106	0.0050	"	0.100	ND	106	70-130			
1,2,4-Trimethylbenzene	0.115	0.0050	"	0.100	ND	115	70-130			
1,3,5-Trimethylbenzene	0.111	0.0050	"	0.100	ND	111	70-130			
Naphthalene	0.0962	0.0038	"	0.100	ND	96.2	70-130			
<i>Surrogate: 1,2-Dichloroethane-d4</i>	0.0464		"	0.0400		116	50-150			
<i>Surrogate: Toluene-d8</i>	0.0407		"	0.0400		102	50-150			
<i>Surrogate: 4-Bromofluorobenzene</i>	0.0386		"	0.0400		96.6	50-150			

Summit Scientific

The results in this report apply to the samples analyzed in accordance with the chain of custody document. This analytical report must be reproduced in its entirety.



Fremont Environmental  
 PO Box 1289  
 Wellington CO, 80549

Project: Noble - Jepsen 63N65W  
 Project Number: UWRWE-A3172-ABN  
 Project Manager: Paul Henchan

**Reported:**  
 08/22/23 14:08

**Volatile Organic Compounds by EPA Method 8260B - Quality Control**  
**Summit Scientific**

Analyte	Reporting			Spike	Source	%REC			RPD	Notes
	Result	Limit	Units	Level	Result	%REC	Limits	RPD	Limit	

**Batch BGH0405 - EPA 5030 Soil MS**

<b>Matrix Spike Dup (BGH0405-MSD1)</b>	<b>Source: 2308181-01</b>			<b>Prepared &amp; Analyzed: 08/10/23</b>						
Benzene	0.123	0.0020	mg/kg	0.100	ND	123	70-130	6.52	30	
Toluene	0.114	0.0050	"	0.100	ND	114	70-130	5.94	30	
Ethylbenzene	0.117	0.0050	"	0.100	ND	117	70-130	5.71	30	
m,p-Xylene	0.236	0.010	"	0.200	ND	118	70-130	5.15	30	
o-Xylene	0.102	0.0050	"	0.100	ND	102	70-130	4.42	30	
1,2,4-Trimethylbenzene	0.109	0.0050	"	0.100	ND	109	70-130	5.63	30	
1,3,5-Trimethylbenzene	0.106	0.0050	"	0.100	ND	106	70-130	4.83	30	
Naphthalene	0.0959	0.0038	"	0.100	ND	95.9	70-130	0.250	30	
<i>Surrogate: 1,2-Dichloroethane-d4</i>	<i>0.0446</i>		<i>"</i>	<i>0.0400</i>		<i>111</i>	<i>50-150</i>			
<i>Surrogate: Toluene-d8</i>	<i>0.0408</i>		<i>"</i>	<i>0.0400</i>		<i>102</i>	<i>50-150</i>			
<i>Surrogate: 4-Bromofluorobenzene</i>	<i>0.0372</i>		<i>"</i>	<i>0.0400</i>		<i>93.0</i>	<i>50-150</i>			

Summit Scientific

*The results in this report apply to the samples analyzed in accordance with the chain of custody document. This analytical report must be reproduced in its entirety.*



Fremont Environmental  
 PO Box 1289  
 Wellington CO, 80549

Project: Noble - Jepsen 63N65W  
 Project Number: UWRWE-A3172-ABN  
 Project Manager: Paul Henchan

**Reported:**  
 08/22/23 14:08

**Extractable Petroleum Hydrocarbons by 8015 - Quality Control**  
**Summit Scientific**

Analyte	Result	Reporting		Spike Level	Source Result	%REC		RPD		Notes
		Limit	Units			%REC	Limits	RPD	Limit	

**Batch BGH0408 - EPA 3550A**

**Blank (BGH0408-BLK1)**

Prepared: 08/10/23 Analyzed: 08/11/23

C10-C28 (DRO)	ND	50	mg/kg							
C28-C36 (ORO)	ND	50	"							
Surrogate: <i>o</i> -Terphenyl	11.0		"	12.5		88.0	30-150			

**LCS (BGH0408-BS1)**

Prepared: 08/10/23 Analyzed: 08/11/23

C10-C28 (DRO)	398	50	mg/kg	500		79.6	70-130			
Surrogate: <i>o</i> -Terphenyl	10.6		"	12.5		84.6	30-150			

**Matrix Spike (BGH0408-MS1)**

Source: 2308181-01

Prepared: 08/10/23 Analyzed: 08/11/23

C10-C28 (DRO)	402	50	mg/kg	500	6.28	79.2	70-130			
Surrogate: <i>o</i> -Terphenyl	10.6		"	12.5		84.7	30-150			

**Matrix Spike Dup (BGH0408-MSD1)**

Source: 2308181-01

Prepared: 08/10/23 Analyzed: 08/11/23

C10-C28 (DRO)	413	50	mg/kg	500	6.28	81.4	70-130	2.75	20	
Surrogate: <i>o</i> -Terphenyl	10.4		"	12.5		82.9	30-150			

Summit Scientific

*The results in this report apply to the samples analyzed in accordance with the chain of custody document. This analytical report must be reproduced in its entirety.*



Fremont Environmental  
PO Box 1289  
Wellington CO, 80549

Project: Noble - Jepsen 63N65W  
Project Number: UWRWE-A3172-ABN  
Project Manager: Paul Henchan

**Reported:**  
08/22/23 14:08

**PAH by EPA Method 8270D SIM - Quality Control**  
**Summit Scientific**

Analyte	Reporting			Spike	Source	%REC		RPD		Notes
	Result	Limit	Units	Level	Result	%REC	Limits	RPD	Limit	

**Batch BGH0503 - EPA 5030 Soil MS**

**Blank (BGH0503-BLK1)**

Prepared: 08/11/23 Analyzed: 08/15/23

Acenaphthene	ND	0.00500	mg/kg							
Anthracene	ND	0.00500	"							
Benzo (a) anthracene	ND	0.00500	"							
Benzo (a) pyrene	ND	0.00500	"							
Benzo (b) fluoranthene	ND	0.00500	"							
Benzo (k) fluoranthene	ND	0.00500	"							
Chrysene	ND	0.00500	"							
Dibenz (a,h) anthracene	ND	0.00500	"							
Fluoranthene	ND	0.00500	"							
Fluorene	ND	0.00500	"							
Indeno (1,2,3-cd) pyrene	ND	0.00500	"							
Pyrene	ND	0.00500	"							
1-Methylnaphthalene	ND	0.00500	"							
2-Methylnaphthalene	ND	0.00500	"							
<i>Surrogate: 2-Methylnaphthalene-d10</i>	<i>0.0217</i>		<i>"</i>	<i>0.0333</i>		<i>65.1</i>	<i>40-150</i>			
<i>Surrogate: Fluoranthene-d10</i>	<i>0.0190</i>		<i>"</i>	<i>0.0333</i>		<i>57.1</i>	<i>40-150</i>			

**LCS (BGH0503-BS1)**

Prepared: 08/11/23 Analyzed: 08/15/23

Acenaphthene	0.0220	0.00500	mg/kg	0.0333		66.0	31-137			
Anthracene	0.0214	0.00500	"	0.0333		64.3	30-120			
Benzo (a) anthracene	0.0201	0.00500	"	0.0333		60.2	30-120			
Benzo (a) pyrene	0.0387	0.00500	"	0.0333		116	30-120			
Benzo (b) fluoranthene	0.0396	0.00500	"	0.0333		119	30-120			
Benzo (k) fluoranthene	0.0400	0.00500	"	0.0333		120	30-120			
Chrysene	0.0230	0.00500	"	0.0333		68.9	30-120			
Dibenz (a,h) anthracene	0.0366	0.00500	"	0.0333		110	30-120			
Fluoranthene	0.0218	0.00500	"	0.0333		65.3	30-120			
Fluorene	0.0219	0.00500	"	0.0333		65.7	30-120			
Indeno (1,2,3-cd) pyrene	0.0370	0.00500	"	0.0333		111	30-120			
Pyrene	0.0245	0.00500	"	0.0333		73.5	35-142			
1-Methylnaphthalene	0.0225	0.00500	"	0.0333		67.6	35-142			
2-Methylnaphthalene	0.0219	0.00500	"	0.0333		65.6	35-142			
<i>Surrogate: 2-Methylnaphthalene-d10</i>	<i>0.0251</i>		<i>"</i>	<i>0.0333</i>		<i>75.4</i>	<i>40-150</i>			
<i>Surrogate: Fluoranthene-d10</i>	<i>0.0219</i>		<i>"</i>	<i>0.0333</i>		<i>65.7</i>	<i>40-150</i>			

Summit Scientific

*The results in this report apply to the samples analyzed in accordance with the chain of custody document. This analytical report must be reproduced in its entirety.*



Fremont Environmental  
PO Box 1289  
Wellington CO, 80549

Project: Noble - Jepsen 63N65W  
Project Number: UWRWE-A3172-ABN  
Project Manager: Paul Henchan

**Reported:**  
08/22/23 14:08

**PAH by EPA Method 8270D SIM - Quality Control**

**Summit Scientific**

Analyte	Reporting			Spike	Source	%REC		RPD		Notes
	Result	Limit	Units	Level	Result	%REC	Limits	RPD	Limit	

**Batch BGH0503 - EPA 5030 Soil MS**

**Matrix Spike (BGH0503-MS1)**

Source: 2308190-01

Prepared: 08/11/23 Analyzed: 08/15/23

Acenaphthene	0.0181	0.00500	mg/kg	0.0333	ND	54.4	31-137			
Anthracene	0.0164	0.00500	"	0.0333	ND	49.3	30-120			
Benzo (a) anthracene	0.0172	0.00500	"	0.0333	ND	51.5	30-120			
Benzo (a) pyrene	0.0304	0.00500	"	0.0333	ND	91.2	30-120			
Benzo (b) fluoranthene	0.0228	0.00500	"	0.0333	ND	68.3	30-120			
Benzo (k) fluoranthene	0.0305	0.00500	"	0.0333	ND	91.4	30-120			
Chrysene	0.0171	0.00500	"	0.0333	ND	51.4	30-120			
Dibenz (a,h) anthracene	0.0261	0.00500	"	0.0333	ND	78.3	30-120			
Fluoranthene	0.0179	0.00500	"	0.0333	ND	53.7	30-120			
Fluorene	0.0189	0.00500	"	0.0333	ND	56.7	30-120			
Indeno (1,2,3-cd) pyrene	0.0311	0.00500	"	0.0333	ND	93.3	30-120			
Pyrene	0.0169	0.00500	"	0.0333	ND	50.7	35-142			
1-Methylnaphthalene	0.0191	0.00500	"	0.0333	ND	57.2	15-130			
2-Methylnaphthalene	0.0200	0.00500	"	0.0333	ND	59.9	15-130			
Surrogate: 2-Methylnaphthalene-d10	0.0174		"	0.0333		52.3	40-150			
Surrogate: Fluoranthene-d10	0.0182		"	0.0333		54.5	40-150			

**Matrix Spike Dup (BGH0503-MSD1)**

Source: 2308190-01

Prepared: 08/11/23 Analyzed: 08/15/23

Acenaphthene	0.0177	0.00500	mg/kg	0.0333	ND	53.1	31-137	2.38	30	
Anthracene	0.0160	0.00500	"	0.0333	ND	48.1	30-120	2.59	30	
Benzo (a) anthracene	0.0168	0.00500	"	0.0333	ND	50.4	30-120	2.18	30	
Benzo (a) pyrene	0.0310	0.00500	"	0.0333	ND	93.0	30-120	1.94	30	
Benzo (b) fluoranthene	0.0248	0.00500	"	0.0333	ND	74.3	30-120	8.38	30	
Benzo (k) fluoranthene	0.0268	0.00500	"	0.0333	ND	80.3	30-120	12.9	30	
Chrysene	0.0178	0.00500	"	0.0333	ND	53.3	30-120	3.55	30	
Dibenz (a,h) anthracene	0.0280	0.00500	"	0.0333	ND	84.1	30-120	7.12	30	
Fluoranthene	0.0176	0.00500	"	0.0333	ND	52.9	30-120	1.42	30	
Fluorene	0.0184	0.00500	"	0.0333	ND	55.2	30-120	2.77	30	
Indeno (1,2,3-cd) pyrene	0.0365	0.00500	"	0.0333	ND	110	30-120	16.0	30	
Pyrene	0.0174	0.00500	"	0.0333	ND	52.1	35-142	2.82	30	
1-Methylnaphthalene	0.0197	0.00500	"	0.0333	ND	59.1	15-130	3.25	50	
2-Methylnaphthalene	0.0217	0.00500	"	0.0333	ND	65.0	15-130	8.31	50	
Surrogate: 2-Methylnaphthalene-d10	0.0200		"	0.0333		60.1	40-150			
Surrogate: Fluoranthene-d10	0.0179		"	0.0333		53.8	40-150			

Summit Scientific

The results in this report apply to the samples analyzed in accordance with the chain of custody document. This analytical report must be reproduced in its entirety.



Fremont Environmental  
 PO Box 1289  
 Wellington CO, 80549

Project: Noble - Jepsen 63N65W  
 Project Number: UWRWE-A3172-ABN  
 Project Manager: Paul Henchan

**Reported:**  
 08/22/23 14:08

**Total Metals by EPA 6020B Hot Water Soluble Extraction - Quality Control**  
**Summit Scientific**

Analyte	Result	Reporting		Spike Level	Source		%REC		RPD		Notes
		Limit	Units		Result	%REC	Limits	RPD	Limit		

**Batch BGH0497 - EPA 3050B**

**Blank (BGH0497-BLK1)**

Prepared: 08/11/23 Analyzed: 08/12/23

Boron ND 0.0100 mg/L

**LCS (BGH0497-BS1)**

Prepared: 08/11/23 Analyzed: 08/12/23

Boron 5.63 0.0100 mg/L 5.00 113 80-120

**Duplicate (BGH0497-DUP1)**

Source: 2308184-01

Prepared: 08/11/23 Analyzed: 08/12/23

Boron 1.26 0.0100 mg/L 1.27 0.574 20

**Matrix Spike (BGH0497-MS1)**

Source: 2308184-01

Prepared: 08/11/23 Analyzed: 08/12/23

Boron 6.11 0.0100 mg/L 5.00 1.27 96.7 75-125

**Matrix Spike Dup (BGH0497-MSD1)**

Source: 2308184-01

Prepared: 08/11/23 Analyzed: 08/12/23

Boron 6.41 0.0100 mg/L 5.00 1.27 103 75-125 4.85 25

Summit Scientific

*The results in this report apply to the samples analyzed in accordance with the chain of custody document. This analytical report must be reproduced in its entirety.*



Fremont Environmental  
PO Box 1289  
Wellington CO, 80549

Project: Noble - Jepsen 63N65W  
Project Number: UWRWE-A3172-ABN  
Project Manager: Paul Henchan

**Reported:**  
08/22/23 14:08

**Total Metals by EPA 6020B - Quality Control**  
**Summit Scientific**

Analyte	Result	Reporting		Spike Level	Source Result	%REC		RPD		Notes
		Limit	Units			Limits	RPD	Limit		

**Batch BGH0328 - EPA 3050B**

**Blank (BGH0328-BLK1)**

Prepared & Analyzed: 08/09/23

Arsenic	ND	0.200	mg/kg wet							
Barium	ND	0.400	"							
Cadmium	ND	0.200	"							
Copper	ND	0.400	"							
Lead	ND	0.200	"							
Nickel	ND	0.400	"							
Silver	ND	0.0200	"							
Zinc	ND	0.400	"							
Selenium	ND	0.260	"							

**LCS (BGH0328-BS1)**

Prepared & Analyzed: 08/09/23

Arsenic	40.1	0.200	mg/kg wet	40.0	100	80-120
Barium	41.1	0.400	"	40.0	103	80-120
Cadmium	2.01	0.200	"	2.00	101	80-120
Copper	40.6	0.400	"	40.0	101	80-120
Lead	20.7	0.200	"	20.0	103	80-120
Nickel	39.4	0.400	"	40.0	98.5	80-120
Silver	1.98	0.0200	"	2.00	99.0	80-120
Zinc	40.4	0.400	"	40.0	101	80-120

**Duplicate (BGH0328-DUP1)**

Source: 2307355-06RE1 Prepared & Analyzed: 08/09/23

Arsenic	0.479	0.200	mg/kg wet	0.591	20.9	20	QR-01
Barium	149	0.400	"	152	1.61	20	
Cadmium	0.142	0.200	"	0.0940	40.7	20	QR-01
Copper	2.00	0.400	"	2.31	14.2	20	
Lead	9.61	0.200	"	8.95	7.09	20	
Nickel	1.87	0.400	"	2.16	14.3	20	
Silver	0.0680	0.0200	"	0.0584	15.2	20	
Zinc	8.04	0.400	"	9.43	15.9	20	
Selenium	0.312	0.260	"	0.279	11.1	200	

Summit Scientific

*The results in this report apply to the samples analyzed in accordance with the chain of custody document. This analytical report must be reproduced in its entirety.*



Fremont Environmental  
PO Box 1289  
Wellington CO, 80549

Project: Noble - Jepsen 63N65W  
Project Number: UWRWE-A3172-ABN  
Project Manager: Paul Henchan

**Reported:**  
08/22/23 14:08

**Total Metals by EPA 6020B - Quality Control**  
**Summit Scientific**

Analyte	Reporting			Spike	Source		%REC		RPD		Notes
	Result	Limit	Units	Level	Result	%REC	Limits	RPD	Limit		

**Batch BGH0328 - EPA 3050B**

**Matrix Spike (BGH0328-MS1)**

Source: 2307355-06RE1 Prepared & Analyzed: 08/09/23

Arsenic	6.03	0.200	mg/kg wet	40.0	0.591	13.6	75-125				QM-07
Barium	197	0.400	"	40.0	152	113	75-125				
Cadmium	2.13	0.200	"	2.00	0.0940	102	75-125				
Copper	7.88	0.400	"	40.0	2.31	13.9	75-125				QM-07
Lead	24.4	0.200	"	20.0	8.95	77.4	75-125				
Nickel	7.58	0.400	"	40.0	2.16	13.5	75-125				QM-07
Silver	1.89	0.0200	"	2.00	0.0584	91.5	75-125				
Zinc	13.4	0.400	"	40.0	9.43	9.87	75-125				QM-07

**Matrix Spike Dup (BGH0328-MSD1)**

Source: 2307355-06RE1 Prepared: 08/09/23 Analyzed: 08/10/23

Arsenic	6.05	0.200	mg/kg wet	40.0	0.591	13.6	75-125	0.278	25		QM-07
Barium	199	0.400	"	40.0	152	118	75-125	0.915	25		
Cadmium	2.18	0.200	"	2.00	0.0940	105	75-125	2.67	25		
Copper	7.90	0.400	"	40.0	2.31	14.0	75-125	0.299	25		QM-07
Lead	24.8	0.200	"	20.0	8.95	79.5	75-125	1.71	25		
Nickel	7.63	0.400	"	40.0	2.16	13.7	75-125	0.647	25		QM-07
Silver	1.94	0.0200	"	2.00	0.0584	94.2	75-125	2.86	25		
Zinc	13.4	0.400	"	40.0	9.43	10.0	75-125	0.483	25		QM-07

**Batch BGH0442 - EPA 3050B**

**Blank (BGH0442-BLK1)**

Prepared: 08/10/23 Analyzed: 08/21/23

Arsenic	ND	0.200	mg/kg wet								
Barium	ND	0.400	"								
Cadmium	ND	0.200	"								
Copper	ND	0.400	"								
Lead	ND	0.200	"								
Nickel	ND	0.400	"								
Silver	ND	0.0200	"								
Zinc	ND	0.400	"								
Selenium	ND	0.260	"								

Summit Scientific

*The results in this report apply to the samples analyzed in accordance with the chain of custody document. This analytical report must be reproduced in its entirety.*



Fremont Environmental  
PO Box 1289  
Wellington CO, 80549

Project: Noble - Jepsen 63N65W  
Project Number: UWRWE-A3172-ABN  
Project Manager: Paul Henchan

**Reported:**  
08/22/23 14:08

**Total Metals by EPA 6020B - Quality Control**  
**Summit Scientific**

Analyte	Reporting			Spike	Source		%REC		RPD		Notes
	Result	Limit	Units	Level	Result	%REC	Limits	RPD	Limit		

**Batch BGH0442 - EPA 3050B**

**LCS (BGH0442-BS1)**

Prepared: 08/10/23 Analyzed: 08/21/23

Arsenic	41.1	0.200	mg/kg wet	40.0		103	80-120			
Barium	42.6	0.400	"	40.0		106	80-120			
Cadmium	1.98	0.200	"	2.00		99.1	80-120			
Copper	41.1	0.400	"	40.0		103	80-120			
Lead	20.0	0.200	"	20.0		100	80-120			
Nickel	40.6	0.400	"	40.0		102	80-120			
Silver	2.01	0.0200	"	2.00		100	80-120			
Zinc	40.6	0.400	"	40.0		102	80-120			

**Duplicate (BGH0442-DUP1)**

Source: 2307450-01RE2

Prepared: 08/10/23 Analyzed: 08/21/23

Arsenic	7.19	0.200	mg/kg wet		7.35			2.22	20	
Barium	159	0.400	"		144			10.0	20	
Cadmium	0.319	0.200	"		0.331			3.69	20	
Copper	6.55	0.400	"		6.30			3.90	20	
Lead	9.23	0.200	"		9.18			0.556	20	
Nickel	7.11	0.400	"		6.97			2.02	20	
Silver	0.0656	0.0200	"		0.0576			13.0	20	
Zinc	26.2	0.400	"		24.9			5.07	20	
Selenium	0.208	0.260	"		0.201			3.71	200	

**Matrix Spike (BGH0442-MS1)**

Source: 2307450-01RE2

Prepared: 08/10/23 Analyzed: 08/21/23

Arsenic	49.5	0.200	mg/kg wet	40.0	7.35	105	75-125			
Barium	189	0.400	"	40.0	144	113	75-125			
Cadmium	2.42	0.200	"	2.00	0.331	104	75-125			
Copper	28.7	0.400	"	40.0	6.30	56.0	75-125			QM-07
Lead	29.8	0.200	"	20.0	9.18	103	75-125			
Nickel	29.9	0.400	"	40.0	6.97	57.2	75-125			QM-07
Silver	2.13	0.0200	"	2.00	0.0576	104	75-125			
Zinc	46.3	0.400	"	40.0	24.9	53.4	75-125			QM-07

Summit Scientific

The results in this report apply to the samples analyzed in accordance with the chain of custody document. This analytical report must be reproduced in its entirety.



Fremont Environmental  
 PO Box 1289  
 Wellington CO, 80549

Project: Noble - Jepsen 63N65W  
 Project Number: UWRWE-A3172-ABN  
 Project Manager: Paul Henchan

**Reported:**  
 08/22/23 14:08

**Total Metals by EPA 6020B - Quality Control**  
**Summit Scientific**

Analyte	Reporting			Spike	Source		%REC		RPD		Notes
	Result	Limit	Units	Level	Result	%REC	Limits	RPD	Limit		

**Batch BGH0442 - EPA 3050B**

<b>Matrix Spike Dup (BGH0442-MSD1)</b>	<b>Source: 2307450-01RE2</b>			Prepared: 08/10/23		Analyzed: 08/21/23					
Arsenic	49.6	0.200	mg/kg wet	40.0	7.35	106	75-125	0.329	25		
Barium	187	0.400	"	40.0	144	109	75-125	0.932	25		
Cadmium	2.39	0.200	"	2.00	0.331	103	75-125	1.11	25		
Copper	28.6	0.400	"	40.0	6.30	55.8	75-125	0.286	25		QM-07
Lead	29.3	0.200	"	20.0	9.18	101	75-125	1.46	25		
Nickel	29.9	0.400	"	40.0	6.97	57.4	75-125	0.268	25		QM-07
Silver	2.11	0.0200	"	2.00	0.0576	103	75-125	0.754	25		
Zinc	46.4	0.400	"	40.0	24.9	53.7	75-125	0.284	25		QM-07

Summit Scientific

*The results in this report apply to the samples analyzed in accordance with the chain of custody document. This analytical report must be reproduced in its entirety.*



Fremont Environmental  
 PO Box 1289  
 Wellington CO, 80549

Project: Noble - Jepsen 63N65W  
 Project Number: UWRWE-A3172-ABN  
 Project Manager: Paul Henchan

**Reported:**  
 08/22/23 14:08

**Hexavalent Chromium by EPA Method 7196 - Quality Control**  
**Summit Scientific**

Analyte	Reporting			Spike	Source		%REC		RPD		Notes
	Result	Limit	Units	Level	Result	%REC	Limits	RPD	Limit		

**Batch BGH0375 - 3060A Mod**

**Blank (BGH0375-BLK1)**

Prepared & Analyzed: 08/09/23

Chromium, Hexavalent      ND      0.30    mg/kg wet

**LCS (BGH0375-BS1)**

Prepared & Analyzed: 08/09/23

Chromium, Hexavalent      22.8      0.30    mg/kg wet      25.0      91.0      80-120

**Duplicate (BGH0375-DUP1)**

**Source: 2308188-01**

Prepared & Analyzed: 08/09/23

Chromium, Hexavalent      ND      0.30    mg/kg dry      ND      20

**Matrix Spike (BGH0375-MS1)**

**Source: 2308188-01**

Prepared & Analyzed: 08/09/23

Chromium, Hexavalent      24.4      0.30    mg/kg dry      26.4      ND      92.4      75-125

**Matrix Spike Dup (BGH0375-MSD1)**

**Source: 2308188-01**

Prepared & Analyzed: 08/09/23

Chromium, Hexavalent      25.2      0.30    mg/kg dry      26.4      ND      95.4      75-125      3.19      20

Summit Scientific

*The results in this report apply to the samples analyzed in accordance with the chain of custody document. This analytical report must be reproduced in its entirety.*



Fremont Environmental  
 PO Box 1289  
 Wellington CO, 80549

Project: Noble - Jepsen 63N65W  
 Project Number: UWRWE-A3172-ABN  
 Project Manager: Paul Henchan

**Reported:**  
 08/22/23 14:08

**Soluble Nutrients by EPA 6020/USDA60 6(2) - Saturated Paste Extraction - Quality Control**  
**Summit Scientific**

Analyte	Result	Reporting		Spike	Source	%REC		RPD		Notes
		Limit	Units	Level	Result	%REC	Limits	RPD	Limit	

**Batch BGH0508 - General Preparation**

**Blank (BGH0508-BLK1)**

Prepared: 08/11/23 Analyzed: 08/14/23

Calcium	ND	0.0500	mg/L wet							
Magnesium	ND	0.0500	"							
Sodium	ND	0.0500	"							

**LCS (BGH0508-BS1)**

Prepared: 08/11/23 Analyzed: 08/14/23

Calcium	5.10	0.0500	mg/L wet	5.00		102	70-130			
Magnesium	5.74	0.0500	"	5.00		115	70-130			
Sodium	5.99	0.0500	"	5.00		120	70-130			

Summit Scientific

*The results in this report apply to the samples analyzed in accordance with the chain of custody document. This analytical report must be reproduced in its entirety.*



Fremont Environmental  
 PO Box 1289  
 Wellington CO, 80549

Project: Noble - Jepsen 63N65W  
 Project Number: UWRWE-A3172-ABN  
 Project Manager: Paul Henchan

**Reported:**  
 08/22/23 14:08

**Physical Parameters by APHA/ASTM/EPA Methods - Quality Control**

**Summit Scientific**

Analyte	Result	Reporting		Spike	Source	%REC			RPD	Notes
		Limit	Units	Level	Result	%REC	Limits	RPD	Limit	

**Batch BGH0499 - General Preparation**

**Duplicate (BGH0499-DUP1)**

**Source: 2308182-01**

Prepared & Analyzed: 08/11/23

% Solids	81.4		%		80.2			1.44	20	
----------	------	--	---	--	------	--	--	------	----	--

Summit Scientific



*The results in this report apply to the samples analyzed in accordance with the chain of custody document. This analytical report must be reproduced in its entirety.*



Fremont Environmental  
 PO Box 1289  
 Wellington CO, 80549

Project: Noble - Jepsen 63N65W  
 Project Number: UWRWE-A3172-ABN  
 Project Manager: Paul Henchan

**Reported:**  
 08/22/23 14:08

**Specific Conductance by EPA Method 120.1, Saturated Paste Extraction - Quality Control**  
**Summit Scientific**

Analyte	Result	Reporting		Spike Level	Source		%REC		RPD		Notes
		Limit	Units		Result	%REC	Limits	RPD	Limit		

**Batch BGH0544 - General Preparation**

**Blank (BGH0544-BLK1)**

Prepared & Analyzed: 08/14/23

Specific Conductance (EC) ND 0.0100 mmhos/cm

**LCS (BGH0544-BS1)**

Prepared & Analyzed: 08/14/23

Specific Conductance (EC) 0.154 0.0100 mmhos/cm 0.150 103 95-105

**Duplicate (BGH0544-DUP1)**

**Source: 2308187-01**

Prepared & Analyzed: 08/14/23

Specific Conductance (EC) 0.345 0.0100 mmhos/cm 0.354 2.54 20

Summit Scientific

*The results in this report apply to the samples analyzed in accordance with the chain of custody document. This analytical report must be reproduced in its entirety.*



Fremont Environmental  
 PO Box 1289  
 Wellington CO, 80549

Project: Noble - Jepsen 63N65W  
 Project Number: UWRWE-A3172-ABN  
 Project Manager: Paul Henchan

**Reported:**  
 08/22/23 14:08

**Physical Parameters by APHA/ASTM/EPA Methods, Saturated Paste Extraction - Quality Control**  
**Summit Scientific**

Analyte	Result	Reporting		Spike	Source	%REC		RPD		Notes
		Limit	Units	Level	Result	%REC	Limits	RPD	Limit	

**Batch BGH0543 - General Preparation**

**LCS (BGH0543-BS1)**

Prepared & Analyzed: 08/14/23

pH	9.01	pH Units	9.18	98.1	95-105
----	------	----------	------	------	--------

**Duplicate (BGH0543-DUP1)**

Source: 2308187-01

Prepared & Analyzed: 08/14/23

pH	7.43	pH Units	7.40	0.405	20
----	------	----------	------	-------	----

Summit Scientific

*The results in this report apply to the samples analyzed in accordance with the chain of custody document. This analytical report must be reproduced in its entirety.*



Fremont Environmental  
PO Box 1289  
Wellington CO, 80549

Project: Noble - Jepsen 63N65W

Project Number: UWRWE-A3172-ABN

Project Manager: Paul Henchan

**Reported:**  
08/22/23 14:08

### Notes and Definitions

- S-02 The surrogate recovery for this sample cannot be accurately quantified due to interference from coeluting organic compounds present in the sample extract.
- QR-01 Analyses are not controlled on RPD values from sample concentrations less than 10 times the reporting limit. QC batch accepted based on LCS and/or LCSD QC results.
- QM-07 The spike recovery was outside acceptance limits for the MS and/or MSD. The batch was accepted based on acceptable LCS/LCSD recovery.
- E The concentration indicated for this analyte is an estimated value above the calibration range of the instrument.
- DET Analyte DETECTED
- ND Analyte NOT DETECTED at or above the reporting limit
- NR Not Reported
- dry Sample results reported on a dry weight basis
- RPD Relative Percent Difference