



00054308

RECEIVED

DEC 1 - 1966

COLO. OIL & GAS CONS. COM.

R. 54W

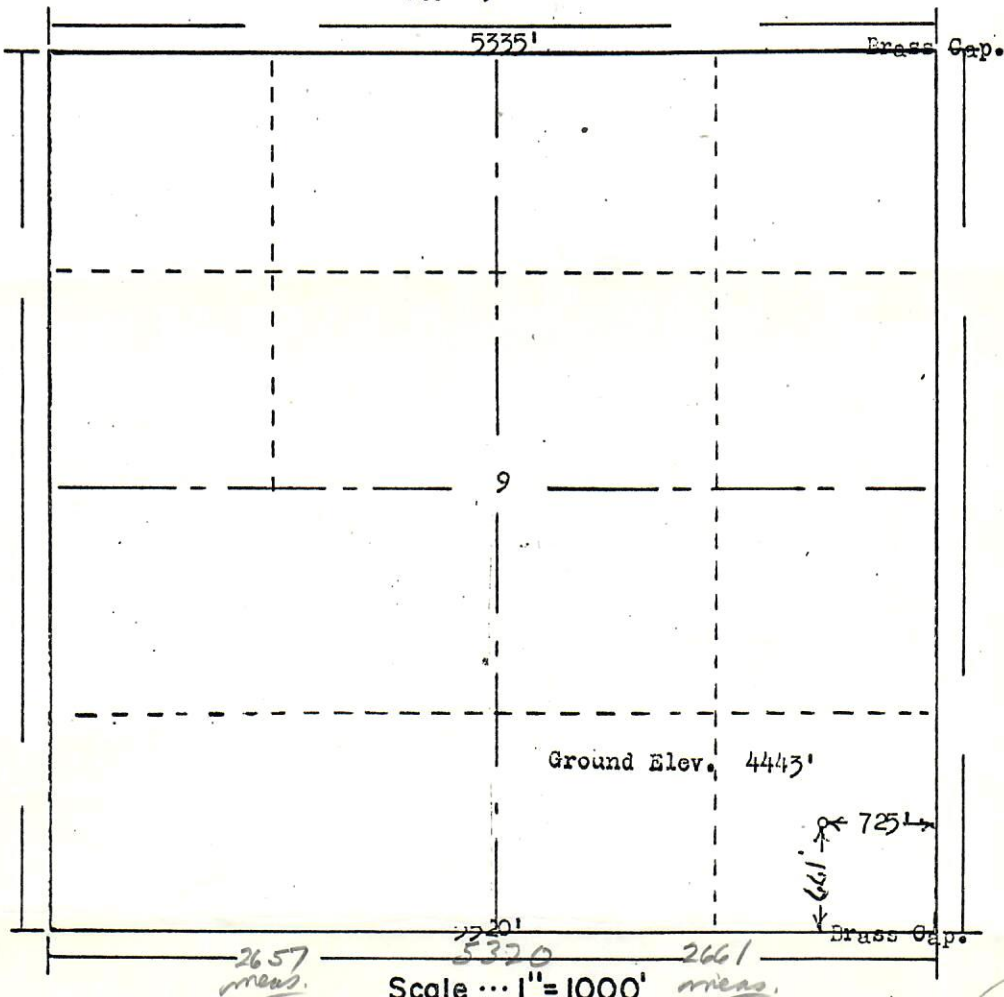
T.
2
N

Scale ... 1" = 1000'

Powers Surveyors, Inc. of Denver, Colorado

has in accordance with a request from Miss Dresel
for Samuel Gary determined the

Location of No. 9-1 Miller et al
to be 60' West of CSE SE Section 9 Township 2N
Range 54W of the 6th Principal Meridian
Washington County, Colorado

$$\begin{array}{r} 725 \\ - 60 \\ \hline 665 \end{array}$$

$$\begin{array}{r} 2661 \\ - 1330.5 \\ \hline 665.25 \end{array}$$

I hereby certify that this plat is an
accurate representation of a correct
survey showing the location of

Date: 10-21-66

Bee. J. Hollaway
Licensed Land Surveyor No. 2853
State of Colorado

$$\begin{array}{r} 1330 \\ - 725 \\ \hline 605 \end{array}$$

$$\begin{array}{r} 2661 \\ 2657 \\ \hline 5318 \end{array}$$