



Office (970) 867-2730
Fax (970) 867-8374

CHARGE TO WWS			
INVOICE ADDRESS			
CITY	STATE	ZIP	DATE
			1.3. Sept
WELL NAME/No. Shildley #1			
COUNTY WASH			STATE CO

LEGAL DESCRIPTION	FIELD	COUNTY	STATE
		WASH	CO

090111-C

SIGNATURE OF CUSTOMER OR AUTHORIZED REPRESENTATIVE _____ DATE _____ TIME _____

SERVICE	QUANTITY	UNIT PRICE	AMOUNT		PERFORATION RECORD	
					DEPTH	NO. OF SHOTS
Cut 27/8 tubing @ 4600'	1					
Pump IN Equip PACK OFF & Swedges	1					
I certify that the above ordered services, equipment, materials and products have been received.	SUBTOTAL					
	TAX					
SIGNATURE OF CUSTOMER DATE	ESTIMATED TOTAL \$				PRICES SUBJECT TO CORRECTION BY BILLING DEPARTMENT	

UNIT NUMBER 201		UNIT NUMBER	
CREW NAMES	EMPLOYEE NO.	CREW NAMES	EMPLOYEE NO.
ENGR. S J		ENGR.	
OPER. R		OPER.	
OPER.		OPER.	

UNIT NUMBER		UNIT NUMBER	
CREW NAMES	EMPLOYEE NO.	CREW NAMES	EMPLOYEE NO.
ENGR. J/S		ENGR.	
OPER. R		OPER.	
OPER.		OPER.	

PERMIT D CO OWNER INFORMATION

ACTIVITY	STATUS	1ST USED	ANNUAL	ACRES	GEOL	WELL	WELL	WATER	SEC	LOCAT'N	TOWN	P					
CD	DATE	CD	DATE	WD MD DB USE	DATE	APROP	IRR	AOFR	YIELD	DEPTH	LEVEL	COORDINATES	QTRS	SC	SHIP	RANGE	M
627	1 61	SCHMIDT EARL J	AKRON, CO 80720														
		NP 01/14/58	1 6 9	01/16/58					8.00	40	21		NENE 10	2 N	54 W	S	
20790F	1 61	BASLER EDWARD E	15656 CNTY RD 40 AKRON, CO 80720														
		RC 04/21/94	1 6 1	04/01/78		320.00	QAL	550.00	91	14	1000N,0380W	NWNW 10	2 N	54 W	S		
13905FP	8 61	GROOMS MARGARET FAYE	16862 CO. RD. 28 BRUSH, CO 80723														
	NP		1 6 1	06/18/69		160.00	QAL	800.00	82	18	2290S,2340E	NWSE 10	2 N	54 W	S		
	8 61	GROOMS LARRY	16862 RD 28 BRUSH, CO 80723														
	AP 02/13/98	AR 04/16/98	1 6 1					TO				NWSE 10	2 N	54 W	S		
15549	1 61	GROOMS JOHN	BRUSH, CO 80723														
			1 6 9	05/28/63					15.00	60	15		SESE 10	2 N	54 W	S	
30211	1 61	MARWITZ MELVIN	STAR RT BRUSH, CO 80723														
			1 6 9	04/15/67					8.00	47	8		NWSW 10	2 N	54 W	S	
20873F	1 61	MENG ROBERT H.	RT 1, BOX 54 FT. MORGAN, CO 80701														
	NP 01/07/76	EP 05/17/78	1 1										SESW 10	2 N	54 W	S	
40600	1 61	DAVEY V V DR	AKRON, CO 80720														
			1 6 8	03/19/70					8.00	75	40		SWNE 11	2 N	54 W	S	
2297FP	1 61	GROOMS MARGARET FAYE	16862 RD. 28 BRUSH, CO 80723														
	NP		1 6 3	09/21/59		160.00	QAL	300.00	52	10	2635S,2368E	NWSE 11	2 N	54 W	S		
19614F	1 61	GROOMS MARGARET	16862 RD. 28 BRUSH, CO 80723														
			1 1	06/16/75		160.00		300.00	520	12	2635S,2368E	NWSE 11	2 N	54 W	S		
	8 61	FAYE GROOMS TRUST	16862 RD 28 BRUSH, CO 80723														
	CD 03/18/98	AR 06/17/98	1 6 1					GW				NWSE 11	2 N	54 W	S		
43290	1 61	GROOMS MARGARET F	STAR RT BOX 40 BRUSH, CO 80723														
			1 6 8	10/10/70					30.00	80	20		SWSW 11	2 N	54 W	S	
45751	1 61	MEYER SWANSON & HARRY	1420 KENNISON AURORA, CO 80010														
			1 6 9	05/22/71					15.00	40	15		SWNW 13	2 N	54 W	S	
1235	1 61	WENIG CARL	AKRON, CO 80720														
			1 6 9	06/12/58					20.00	41	37		NENW 14	2 N	54 W	S	
8444	1 61	SNYDER MARY	AKRON, CO 80720														
			1 6 9	05/02/61					7.00	54	12		NENE 15	2 N	54 W	S	
30608	1 61	KENNEDY DON K	HENRY RT AKRON, CO 80720														
			1 6 9	04/28/67					10.00	70	11		NWNW 15	2 N	54 W	S	
19042	1 61	COLO STATE BOARD LAND COMM	1313 SHERMAN RM 620 DENVER, CO 80203														
			1 6 9	04/03/64					5.00	48	18		NWNW 16	2 N	54 W	S	
72763	1 61	COLO STATE BOARD LAND COMM	1313 SHERMAN RM 620 DENVER, CO 80203														
			1 9	12/12/73					15.00	60	20	1308N,1308W	NWNW 16	2 N	54 W	S	
5783	1 61	MCCOLLISTER JOHN	ALLEN PARK, CO 00000														
			1 6 89	05/21/60					10.00	65	12		NWSW 18	2 N	54 W	S	
92129VE	8 61	RIDER AGNES	909 N THOMAS ST CARLSBAD, NM 88220														
	AV 05/01/92	RC 05/21/92	1 6 9					GW				0528N,0320W	NWNW 19	2 N	54 W	S	

ELGEN <i>Electrolog</i>	
COUNTY: WASHINGTON FIELD: KENIA EXTENSION WELL: SHEBLEY NO. 1 COMPANY: B. F. ALLISON WELL LOCATION: SEC. 10 T. 2N. R. 54W COUNTY: WASHINGTON STATE: COLORADO FILE NO.: 4454	COMPANY: B. F. ALLISON WELL: SHEBLEY NO. 1 FIELD: KENIA EXTENSION LOCATION: SEC. 10 T. 2N. R. 54W WELL LOCATION: NE NE SEC 10 T. 2N. R. 54W Elevation KB: 4,456'
MEASUREMENTS TAKEN FROM: 1 2 3 4 5 Run No. 1 2 3 4 5 First reading 47.87 Last reading 1.02 Feet measured 45.80 Casing, lone-wells 0.7 Casing, Driller 1.04 Bottom, lone-wells 47.88 Bottom, Driller 47.85 Max. temp. °F 128° Mud characteristics Resistivity 2.6 @ 80° Resist. BMT 1.7 @ 80° Nature CHEV. GEL. COL. ADDED Density 9.8 Viscosity 70 Water loss cc 30 min 4.8 Mud Pt. 9.5 Bit size 7 7/8 to TD Spacing: 5 Short normal 5.4 Long normal 216 Lateral 216 Rig time 10.8 Recorded by STONE - L. 4458 Witnessed by MR. DICK C. L. R. W. F. Date 6-10-59	

REMARKS OR OTHER DATA		FILE NO.
RMC 1.7 @ 128° F RMC 1.0 @ 128° F NO SAMPLE TAKEN FROM MLD PLT		

POTENTIAL MILLIVOLTS	Depth	RESISTIVITY OHM-METERS	RESISTIVITY OHM-METERS
$+ \frac{20}{1.7} = 11.76$		0 AMPLIFIED 10	
		0 SHORT NORMAL - 10" AM 50	
		0 500	0 LONG NORMAL - 54" AM 50
			0 500
		0 LATERAL - 216" 40 50	

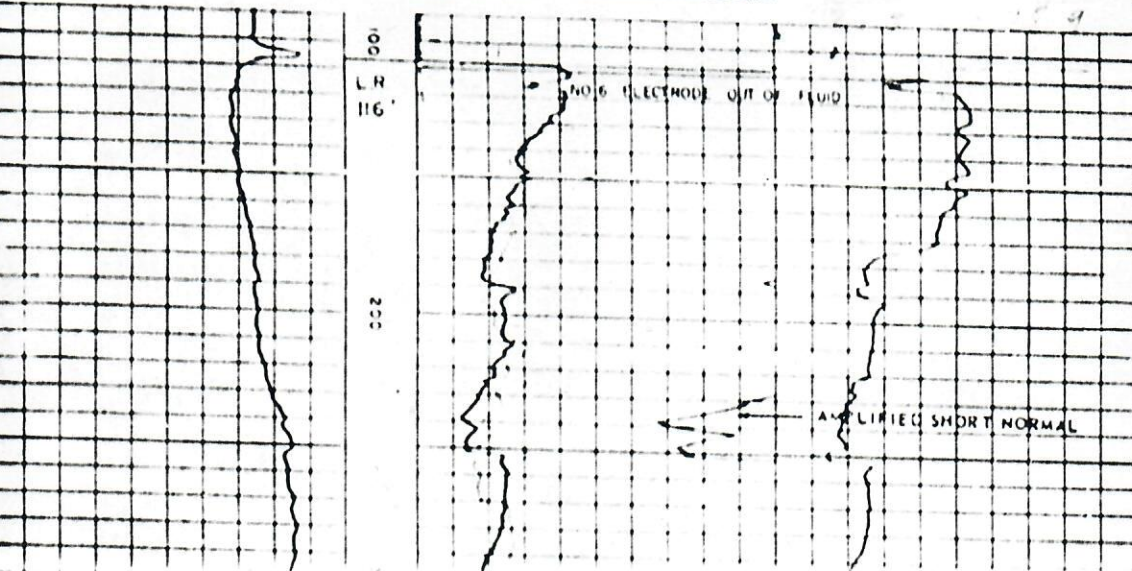

LATERAL - 216" AO

500

4672 4746
5552
5780

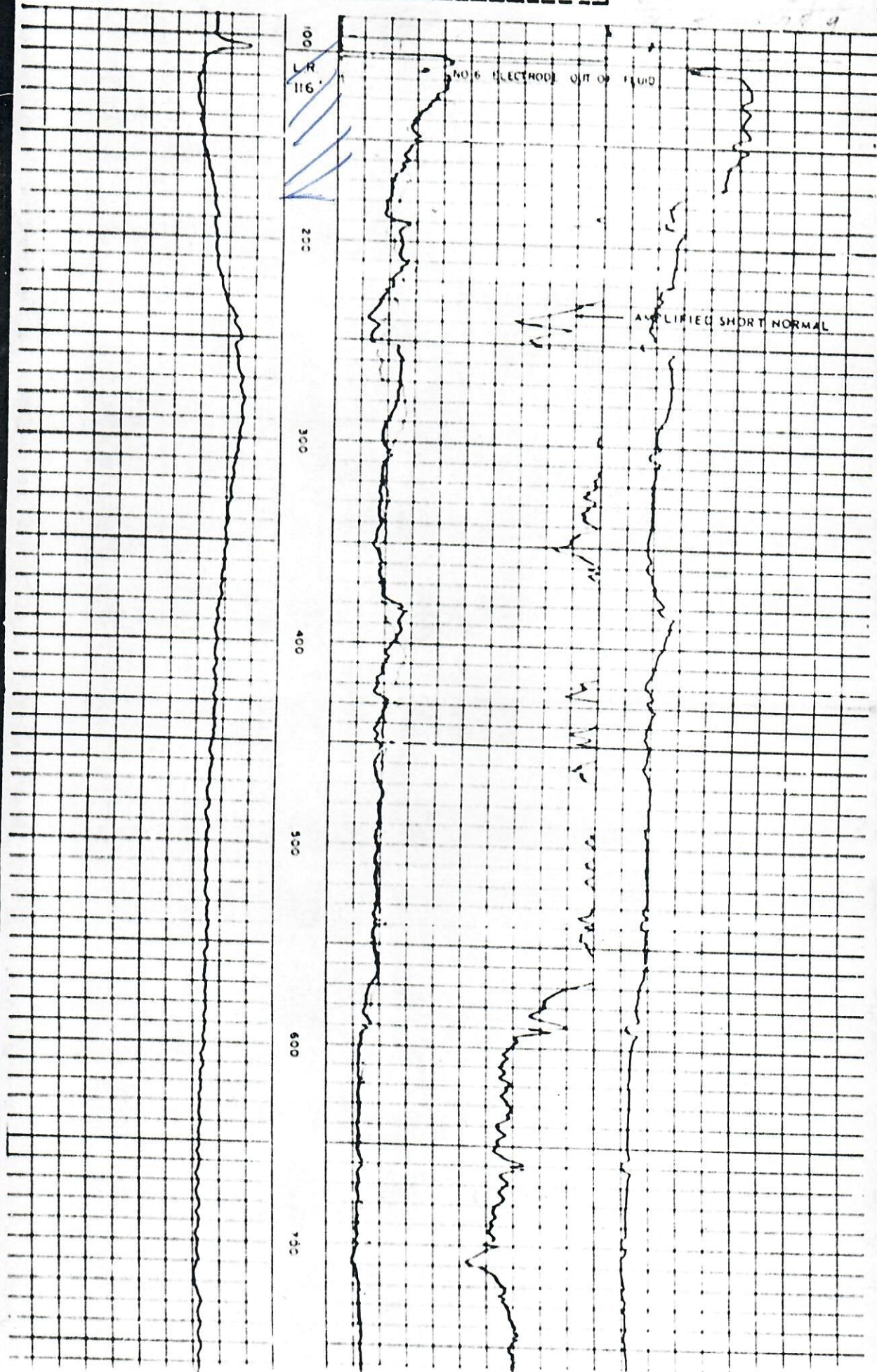

RECEIVED

SEP 20 01

COGCC

JOB LOG

WESTERN WELLSITE SERVICES, LLC

17509 Rd 14
Fort Morgan, Co. 80701

OPERATOR	M ^c ELvain Oil & Gas
WELL	Sheibley #1
LOCATION	NENE S10-2N-54W Washington Co.
DATE	9-17-01

THE FOLLOWING WORK WAS PERFORMED:

Moved in Eg

Lld Rods 187 3/4

tbg stuck- cut tbg 4,606 147 ft

Pumped 40 sks

Lld tbg

Worked pipe

Run Free Point

cut CSG at 2960

Lld CSG 90 ft

TIH 130' Pump 50 sks

10 sks in Tap

Clo - w/o plate

Wireline Contractor

ADI

Cement Contractor

Western Wellsite

Dirtwork Contractor

Reseeding Contractor

SIGNED

Jack Russell