

Interim and Stormwater Inspection

February 15 , 2024

Operator: Crestone Peak Resources Operating- #10633

Location ID: 433796

Inspection Document #: 709400791

Weld County, CO

NWNW Section 31 T1N R65W

Reed Wold
Reclamation Specialist, COGCC



COLORADO

Energy & Carbon Management
Commission

Department of Natural Resources

Inspection Photos
Location Name: Lochbuie 2H-31H-D165
Location ID: 433796

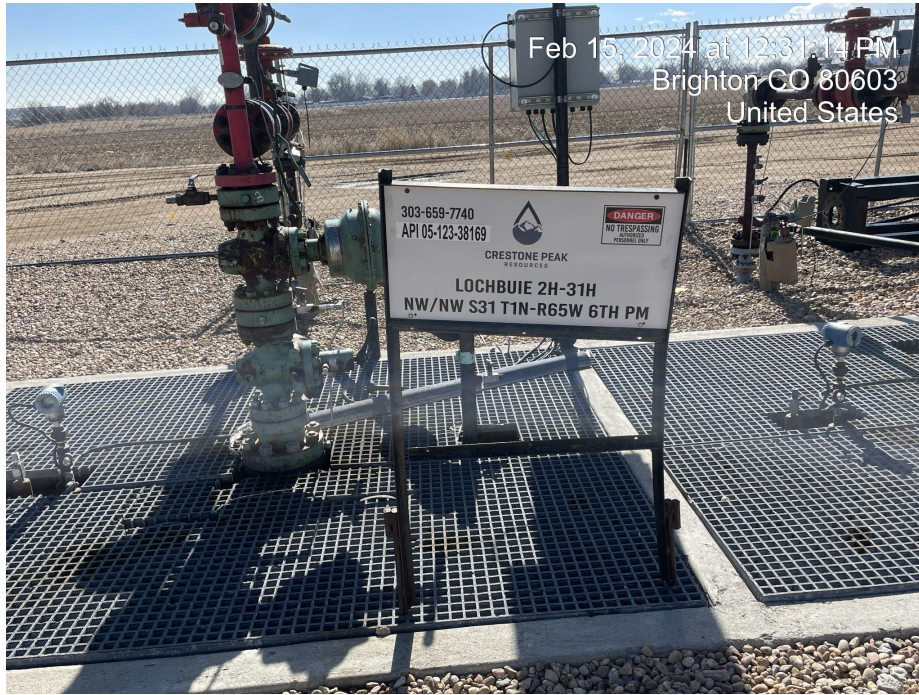

Photo 1. Photo taken of location sign, facing southeast.



Photo 2. Photo taken of wells on site. Photo taken facing north east.



Inspection Photos
Location Name: Lochbuie 2H-31H-D165
Location ID: 433796



Photo 3. Photo taken of weeds (kochia) on perimeter of well pad. Photo taken facing northwest.



Photo 4. Photo taken of weeds (kochia) on perimeter of well pad. Photo taken facing northwest.

Inspection Photos
Location Name: Lochbuie 2H-31H-D165
Location ID: 433796



Photo 5. Photo taken of tank battery off pad. Photo taken facing east.



Photo 6. Photo taken of Tank battery location sign.



Inspection Photos
Location Name: Lochbuie 2H-31H-D165
Location ID: 433796



Photo 7. Photo taken of weeds (kochia & russian thistle) on east side of location. Photo taken facing northeast



Photo 8. Photo taken of weeds (kochia & russian thistle) on east side of location at entrance of location. Photo taken facing north

Inspection Photos

Location Name: Lochbuie 2H-31H-D165

Location ID: 433796



Photo 9. Photo taken of weeds (kochia & russian thistle) on north side of location. Photo taken facing west.



Photo 10. Photo taken of weeds (kochia & russian thistle) on southwest side of location. Photo taken facing southwest.