

Bury Crandell C Unit 1

NENE Sec. 23-T1N-R68W

Remediation Project #: 33233

Form 19 Data Package

February 2024

Prepared by Tasman, Inc.



On behalf of Crestone Peak Resources Operating, LLC



PHOTO LOG



Photographic Log

											
Equipment ID:		Equipment Type:		Equipment ID:		Equipment Type:					
Material:		Volume:		Contents:		Material:		Volume:		Contents:	
Notes/Conditions: Soil sample and screening locations.						Notes/Conditions: Soil sample location.					

FIGURES

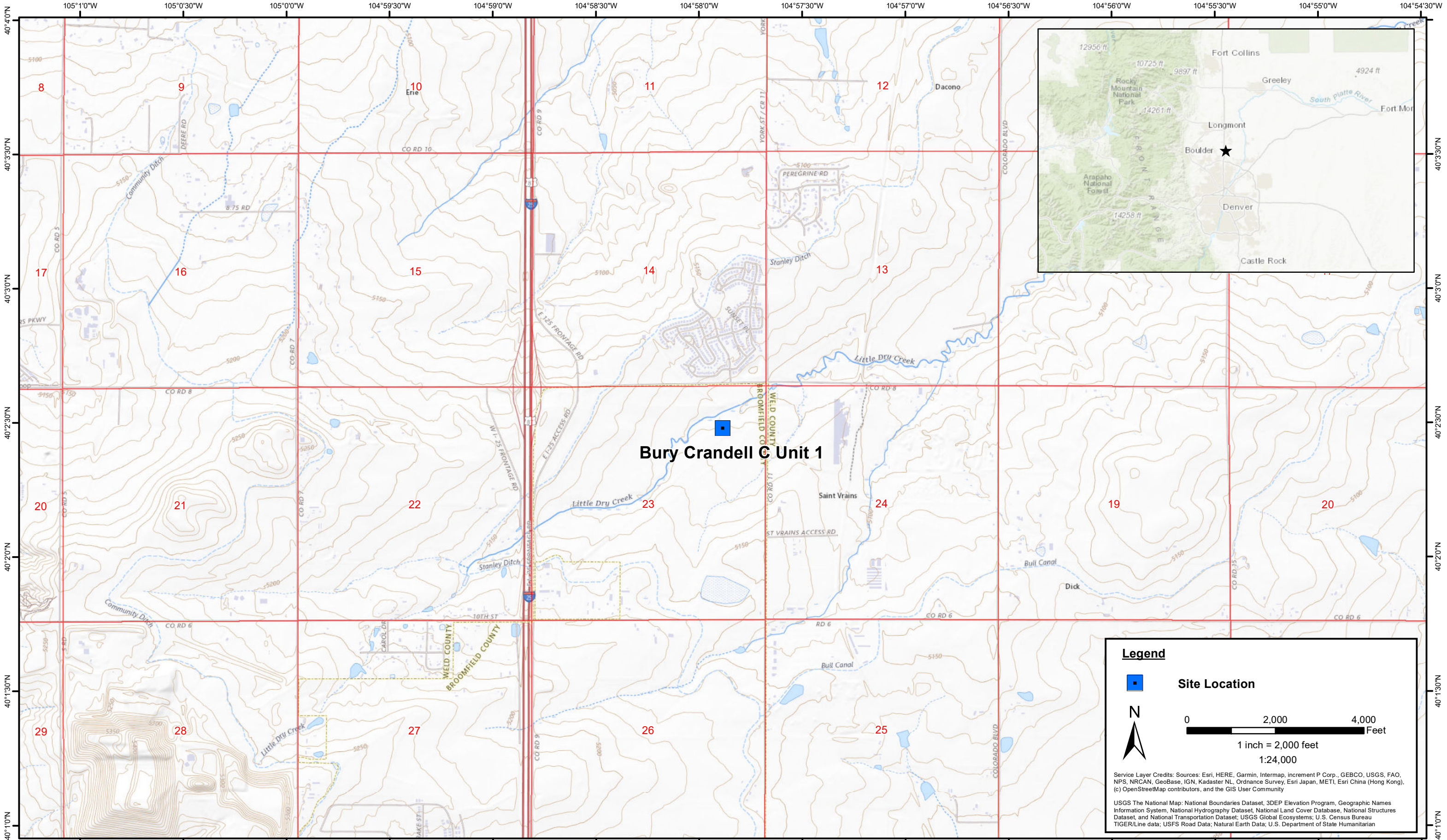

DATE:
February 2024

DESIGNED BY:
S. Vogt

DRAWN BY:
L. Reed



Tasman, Inc.
6855 W. 119th Ave
Broomfield, CO 80020

Crestone Peak Resources Operating LLC
Bury Crandell C Unit 1
NENE Sec. 23-T1N-R68W
Broomfield County, Colorado

Site Location Map

Figure
1



DATE: February 15, 2024	 TASMAN Tasman, Inc. 6855 W119th Ave. Broomfield, CO 80020	Crestone Peak Resources Operating, LLC Bury Crandell C Unit 1 NENE Sec. 23-T1N-R68W Broomfield County, Colorado	Wellhead Soil Sample Location Map	Figure 2A
DESIGNED BY: S. Vogt				
DRAWN BY: S. Vogt				

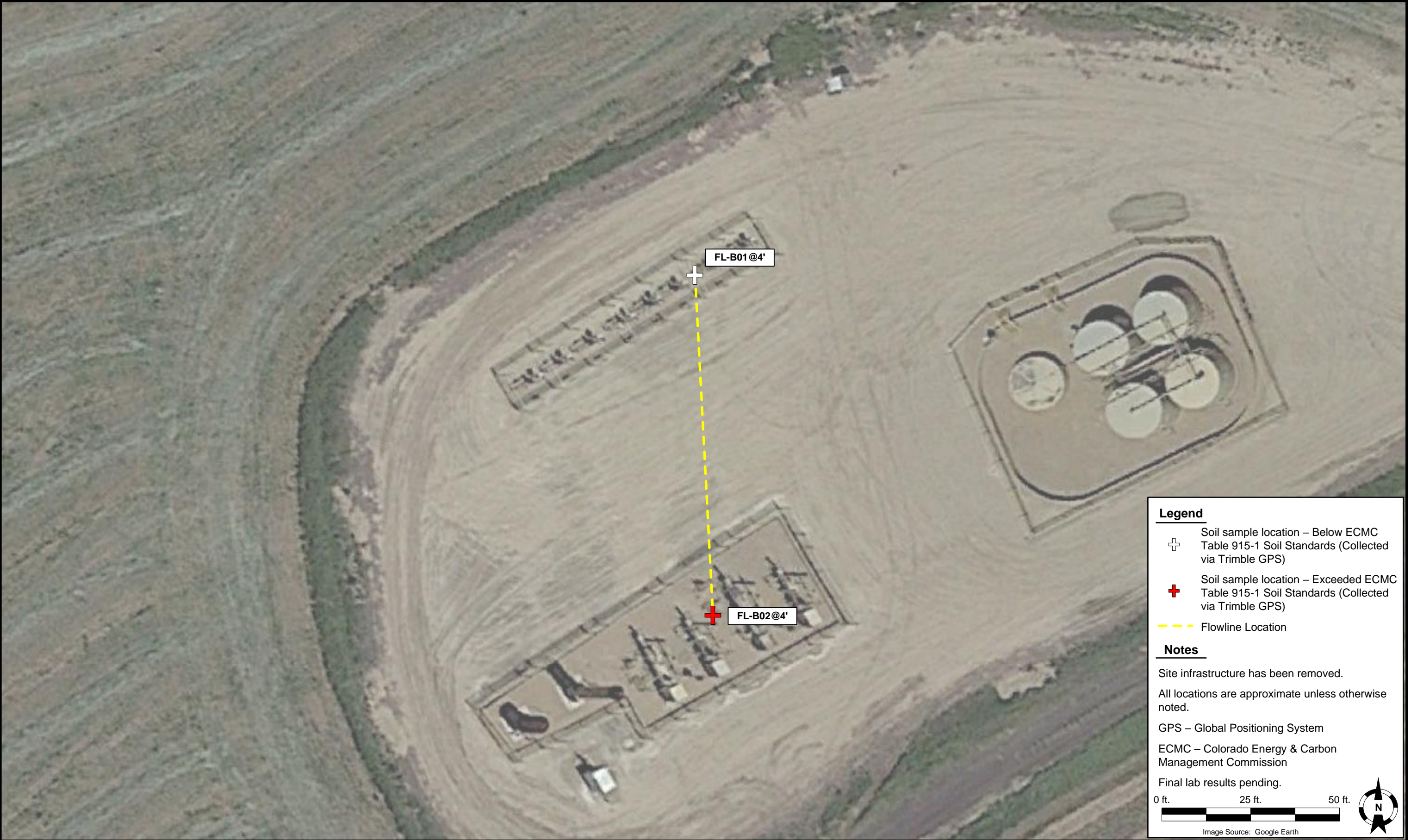

DATE: February 15, 2024	 Tasman, Inc. 6855 W119th Ave. Broomfield, CO 80020	Crestone Peak Resources Operating, LLC Bury Crandell C Unit 1 NENE Sec. 23-T1N-R68W Broomfield County, Colorado	Flowline Soil Sample Location Map	Figure 2B
DESIGNED BY: S. Vogt				
DRAWN BY: S. Vogt				

TABLES

TABLE 1
BURY CRANDELL C UNIT 1
SOIL SAMPLE LOCATIONS
CRESTONE PEAK RESOURCES OPERATING, LLC



Soil Sample Location	Depth	Date	PID Reading (ppm)	Latitude	Longitude	GPS PDOP Value	Lab (Y/N)
FL-B01@4'	4'	02/14/2024	32.3	40.041340	-104.964776	1.1	Y
FL-B02@4'	4'	02/14/2024	38.8	40.041077	-104.964758	0.9	Y
SP-CS01	-	02/14/2024	2.3	40.041402	-104.964789	-	Y
WH-B01@5'	5'	02/14/2024	0.9	40.041351	-104.964761	1	Y
WH-E01@4'	4'	02/14/2024	1.1	40.041364	-104.964755	1.2	N
WH-N01@4'	4'	02/14/2024	1.7	40.041358	-104.964774	1.2	N
WH-S01@4'	4'	02/14/2024	1.7	40.041344	-104.964752	1.1	N
WH-W01@4'	4'	02/14/2024	1.2	40.041337	-104.964768	1.1	N

Notes:

PID = Photoionization Detector

ppm = parts per million

GPS = Global Positioning System

PDOP = Position Dilution of Precision

- = Not Applicable

TABLE 2
BURY CRANDELL C UNIT 1
SOIL ANALYTICAL DATA - VOCs
CRESTONE PEAK RESOURCES OPERATING, LLC

Soil Sample Location	Depth	Date	Benzene (mg/kg)	Toluene (mg/kg)	Ethylbenzene (mg/kg)	Total Xylenes (mg/kg)	Naphthalene (mg/kg)	TVPH-GRO (mg/kg)	TEPH-DRO (mg/kg)	TEPH-ORO (mg/kg)	1,2,4-TMB (mg/kg)	1,3,5-TMB (mg/kg)
ECMC Organic Compounds in Soils - GSSL ⁽¹⁾			0.0026	0.69	0.78	9.9	0.0038	500			0.0081	0.0087
ECMC Organic Compounds in Soils - RSL ⁽²⁾			1.2	490	5.8	58	2	500			30	27
FL-B01@4'	4'	02/14/2024	<0.0020	0.11	<0.0050	<0.010	<0.0038	<0.50	<50	<50	<0.0050	<0.0050
FL-B02@4'	4'	02/14/2024	0.0096	0.14	0.041	0.61	0.030	5.4	<50	<50	0.26	0.10
SP-CS01	-	02/14/2024	<0.0020	<0.0050	<0.0050	<0.010	<0.0038	<0.50	<50	<50	<0.0050	<0.0050
WH-B01@5'	5'	02/14/2024	<0.0020	<0.0050	<0.0050	<0.010	<0.0038	<0.50	<50	<50	<0.0050	<0.0050

Notes:

VOCs = Volatile Organic Compounds

(1) Standards for soil are taken from ECMC Table 915-1: Organic Compounds in Soils - Protection of Groundwater Soil Screening Level Concentrations (Effective January 15, 2021)

(2) Standards for soil are taken from ECMC Table 915-1: Organic Compounds in Soils - Residential Soil Screening Level Concentrations (Effective January 15, 2021)

ECMC = Colorado Energy & Carbon Management Commission

GSSL = Protection of Groundwater Screening Level

RSL = Residential Soil Screening Level

(<) = Analytical result is less than the indicated laboratory reporting limit

mg/kg = milligrams per kilogram

TVPH - GRO = Total Volatile Petroleum Hydrocarbons - Gasoline Range Organics

TEPH - DRO = Total Extractable Petroleum Hydrocarbons - Diesel Range Organics

TEPH - ORO = Total Extractable Petroleum Hydrocarbons - Oil Range Organics

1,2,4 - TMB = 1,2,4 - Trimethylbenzene

1,3,5 - TMB = 1,3,5 - Trimethylbenzene

BOLD = Analytical result is in exceedance of ECMC Table 915-1: Organic Compounds in Soils - Protection of Groundwater Soil Screening Level Concentrations

BOLD = Analytical result is in exceedance of ECMC Table 915-1: Organic Compounds in Soils - Residential Soil Screening Level Concentrations

TABLE 3
BURY CRANDELL C UNIT 1
SOIL ANALYTICAL DATA - PAHs
CRESTONE PEAK RESOURCES OPERATING, LLC

Soil Sample Location	Depth	Date	Acenaphthene (mg/kg)	Anthracene (mg/kg)	Benzo(a)A (mg/kg)	Benzo(b)F (mg/kg)	Benzo(k)F (mg/kg)	Benzo(a)P (mg/kg)	Chrysene (mg/kg)	D (a,h) A (mg/kg)	Fluoranthene (mg/kg)	Fluorene (mg/kg)	1,2,3-CD (mg/kg)	1-M (mg/kg)	2-M (mg/kg)	Pyrene (mg/kg)
ECMC Organic Compounds in Soils - GSSL ⁽¹⁾			0.55	5.8	0.011	0.3	2.9	0.24	9	0.96	8.9	0.54	0.98	0.006	0.019	1.3
ECMC Organic Compounds in Soils - RSL ⁽²⁾			360	1,800	1.1	1.1	11	0.11	110	0.11	240	240	1.1	18	24	180
FL-B01@4'	4'	02/14/2024	Pending	Pending	Pending	Pending	Pending	Pending	Pending	Pending	Pending	Pending	Pending	Pending	Pending	Pending
FL-B02@4'	4'	02/14/2024	Pending	Pending	Pending	Pending	Pending	Pending	Pending	Pending	Pending	Pending	Pending	Pending	Pending	Pending
SP-CS01	-	02/14/2024	Pending	Pending	Pending	Pending	Pending	Pending	Pending	Pending	Pending	Pending	Pending	Pending	Pending	Pending
WH-B01@5'	5'	02/14/2024	Pending	Pending	Pending	Pending	Pending	Pending	Pending	Pending	Pending	Pending	Pending	Pending	Pending	Pending

Notes:

PAHs = Polycyclic Aromatic Hydrocarbons

(1) Standards for soil are taken from ECMC Table 915-1: Organic Compounds in Soils - Protection of Groundwater Soil Screening Level Concentrations (Effective January 15, 2021)

(2) Standards for soil are taken from ECMC Table 915-1: Organic Compounds in Soils - Residential Soil Screening Level Concentrations (Effective January 15, 2021)

ECMC = Colorado Energy & Carbon Management Commission

GSSL = Protection of Groundwater Screening Level

RSL = Residential Soil Screening Level

(<) = Analytical result is less than the indicated laboratory reporting limit

mg/kg = milligrams per kilogram

Benzo(a)A = Benzo(a)Anthracene

Benzo(b)F = Benzo(b)Fluoranthene

Benzo(k)F = Benzo(k)Fluoranthene

Benzo(a)P = Benzo(a)Pyrene

D (a,h) A = Dibenzo(a,h)Anthracene

1,2,3-CD = Indeno(1,2,3-cd)Pyrene

1-M = 1-Methylnaphthalene

2-M = 2-Methylnaphthalene

BOLD = Analytical result is in exceedance of ECMC Table 915-1: Organic Compounds in Soils - Protection of Groundwater Soil Screening Level Concentrations

BOLD = Analytical result is in exceedance of ECMC Table 915-1: Organic Compounds in Soils - Residential Soil Screening Level Concentrations

TABLE 4
BURY CRANDELL C UNIT 1
SOIL ANALYTICAL DATA - METALS
CRESTONE PEAK RESOURCES OPERATING, LLC

Soil Sample Location	Depth	Date	Arsenic (mg/kg)	Barium (mg/kg)	Cadmium (mg/kg)	Chromium (VI) (mg/kg)	Copper (mg/kg)	Lead (mg/kg)	Nickel (mg/kg)	Selenium (mg/kg)	Silver (mg/kg)	Zinc (mg/kg)
ECMC Metals in Soils - GSSL ⁽¹⁾			0.29	82	0.38	0.00067	46	14	26	0.26	0.8	370
ECMC Metals in Soils - RSL ⁽²⁾			0.68	15,000	71	0.3	3,100	400	1,500	390	390	23,000
FL-B01@4'	4'	02/14/2024	Pending	Pending	Pending	Pending	Pending	Pending	Pending	Pending	Pending	Pending
FL-B02@4'	4'	02/14/2024	Pending	Pending	Pending	Pending	Pending	Pending	Pending	Pending	Pending	Pending
SP-CS01	-	02/14/2024	Pending	Pending	Pending	Pending	Pending	Pending	Pending	Pending	Pending	Pending
WH-B01@5'	5'	02/14/2024	Pending	Pending	Pending	Pending	Pending	Pending	Pending	Pending	Pending	Pending

Notes:

(1) Standards for soil are taken from ECMC Table 915-1: Metals in Soils - Protection of Groundwater Soil Screening Level Concentrations (Effective January 15, 2021)

(2) Standards for soil are taken from ECMC Table 915-1: Metals in Soils - Residential Soil Screening Level Concentrations (Effective January 15, 2021)

ECMC = Colorado Energy & Carbon Management Commission

GSSL = Protection of Groundwater Screening Level

RSL = Residential Soil Screening Level

(<) = Analytical result is less than the indicated laboratory minimum detection limit

mg/kg = milligrams per kilogram

BOLD = Analytical result is in exceedance of ECMC Table 915-1: Metals in Soils - Protection of Groundwater Soil Screening Level Concentrations

BOLD = Analytical result is in exceedance of ECMC Table 915-1: Metals in Soils - Residential Soil Screening Level Concentrations

Highest background concentration x1.25

Italics = Laboratory minimum detection limit exceeds the ECMC Table 915-1 Standard

* Result exceeded the ECMC Table 915-1 standard, but was within site-specific 1.25x background multiplier levels

TABLE 5
BURY CRANDELL C UNIT 1
SOIL ANALYTICAL DATA - SOIL RECLAMATION
CRESTONE PEAK RESOURCES OPERATING, LLC



Soil Sample Location	Depth	Date	pH	SAR	EC (mmhos/cm)	Boron (mg/L)
ECMC Soil Suitability for Reclamation⁽¹⁾			6 - 8.3	< 6	< 4	2
FL-B01@4'	4'	02/14/2024	Pending	Pending	Pending	Pending
FL-B02@4'	4'	02/14/2024	Pending	Pending	Pending	Pending
SP-CS01	-	02/14/2024	Pending	Pending	Pending	Pending
WH-B01@5'	5'	02/14/2024	Pending	Pending	Pending	Pending

Notes:

(1) Standards for soil are taken from ECMC Table 915-1: Soil Suitability for Reclamation (Effective January 15, 2021)

ECMC = Colorado Energy & Carbon Management Commission

(<) = Analytical result is less than the indicated laboratory reporting limit

mmhos/cm = millimhos per centimeter

mg/L = milligrams per liter

pH = Potential of Hydrogen

SAR = Sodium Adsorption Ratio

EC = Electrical Conductivity

BOLD = Analytical result is in exceedance of ECMC Table 915-1: Soil Suitability for Reclamation Concentrations

Highest background concentration

* Result exceeded the ECMCC Table 915-1 standard, but was within site-specific background concentrations

LABORATORY ANALYTICAL DATA

Summit Scientific

4653 Table Mountain Drive, Golden, Colorado 80403

303.277.9310

February 15, 2024

Sam Vogt

Tasman Geosciences

6855 W. 119th Ave.

Broomfield, CO 80020

RE: Civitas - Bury Crandell C Unit 1

Work Order #2402272

Enclosed are the results of analyses for samples received by Summit Scientific on 02/14/24 17:51. If you have any questions concerning this report, please feel free to contact me.

Sincerely,

DRAFT REPORT

DATA SUBJECT TO CHANGE



Tasman Geosciences
6855 W. 119th Ave.
Broomfield CO, 80020

Project: Civitas - Bury Crandell C Unit 1

Project Number: 23730
Project Manager: Sam Vogt

Reported:
02/15/24 07:13

ANALYTICAL REPORT FOR SAMPLES

Sample ID	Laboratory ID	Matrix	Date Sampled	Date Received
WH-B01@5'	2402272-01	Soil	02/14/24 12:20	02/14/24 17:51
FL-B01@4'	2402272-06	Soil	02/14/24 12:45	02/14/24 17:51
FL-B02@4'	2402272-07	Soil	02/14/24 12:50	02/14/24 17:51
SP-CS01	2402272-08	Soil	02/14/24 12:55	02/14/24 17:51

DRAFT REPORT

The results in this report apply to the samples analyzed in accordance with the chain of custody document. This analytical report must be reproduced in its entirety.

Client: Civitas/Tasman		Send Data To: Project Manager: Jacob Evans/Sam Vogt		Send Invoice To: Company:	
Address: 6855 W. 119th Ave.		E-Mail: svogt@tasman-geo.com, jevans@civiresources.com		Project Name/Location:	
City/State/Zip: Broomfield, CO 80020				AFE#: 23730	
Phone: PM Phone # - (610) 405-9078		Project Name: Bury Crandell C Unit 1		PO/Billing Codes: 8520.302	
Sampler Name: Sean Clarke		Project Number:		Contact:	

					Preservative				Matrix				Analysis Requested								Special Instructions	
ID	Sample Description	Date Sampled	Time Sampled	# of containers	HCl	HNO3	None	Other _____	Water	Soil	Air-Canister #	Other _____	BTEXN	1,2,4 + 1,3,5 TMBS	TPH (GRO,DRO,ORO)	PAH	pH, EC, SAR	Boron	Metals	Full Table 915	pH, EC, SAR by Saturated paste preparation method Boron by Hot Water Soluble preparation Method Table 915 Metals - As, Ba, Cd, Cu, Pb, Ni, Se, Ag, Zn, Cr VI	
1	WH-BØ1 @ 5'	2/14/24	12:20	2						X												
2	WH-NØ1 @ 4'		12:25																			
3	WH-SØ1 @ 4'		12:30																			
4	WH-EØ1 @ 4'		12:35																			
5	WH-WØ1 @ 4'		12:40																			
6	FL-BØ1 @ 4'		12:45																			
7	FL-BØ2 @ 4'		12:50																			
8	SP-CSØ1	↓	12:55	↓						↓											↓	
9																						
10																						
11																						
12																						
13																						
14																						
15																						

Relinquished by: <i>Sam Clarke</i>	Date/Time: 2/14/24 14:40	Received by: Tasman Lockbox	Date/Time: 2/14/24 14:40	TAT Business Days	Field DO	Notes:
Relinquished by: <i>Tasman Lockbox</i>	Date/Time: 2/14/24 17:51	Received by: <i>[Signature]</i>	Date/Time: 2/14/24 17:51	Same Day <input checked="" type="checkbox"/>	Field EC	
				1 Day <input type="checkbox"/>	Field ORP	
				2 Days <input type="checkbox"/>	Field pH	
				3 Days <input type="checkbox"/>	Field Temp.	
				Standard <input type="checkbox"/>	Field Turb.	
Temperature Upon Receipt: 7.9	Corrected Temperature: 8	IR gun #: 1	HNO3 lot #:			

S₂

Sample Receipt Checklist

S2 Work Order# 2402272

Client Curtastroman Client Project ID: Bury Crandell Cunit 1Shipped Via: H.D./P.U./FedEx/UPS/USPS/Other ☐ Airbill #: ☐

<input type="checkbox"/>	<input checked="" type="checkbox"/>	<input type="checkbox"/>	<input type="checkbox"/>	<input type="checkbox"/>
--------------------------	-------------------------------------	--------------------------	--------------------------	--------------------------

Matrix (Check all that apply) Air ☐ Soil/Solid ☒ Water ☐ Other ☐Temp (°C) 7.9Thermometer # 1

	Yes	No	N/A	Comments (if any)
If samples require cooling, is the temperature < 6°C? ⁽¹⁾ NOTE: If samples are delivered the same day of sampling, this requirement is met if there is evidence that cooling has begun.	<input checked="" type="checkbox"/>	<input type="checkbox"/>	<input type="checkbox"/>	
If custody seals are present, are they intact? ⁽¹⁾	<input checked="" type="checkbox"/>	<input type="checkbox"/>	<input type="checkbox"/>	on JCE
Are samples due within 48 hours present?	<input checked="" type="checkbox"/>	<input type="checkbox"/>	<input type="checkbox"/>	Same day
Are water samples with short hold times present? Note the short hold analysis in the comments column - pH, Nitrate/Nitrite, Ferrous Iron (Fe ²⁺), Hexavalent Chromium (Cr ⁶⁺ , Cr VI), COD/BOD, Total Coliform, E. Coli, Total Residual Chlorine (TRC), Dissolved Oxygen	<input type="checkbox"/>	<input checked="" type="checkbox"/>	<input type="checkbox"/>	
Is a chain-of-custody (COC) form present and filled out Completely? ⁽¹⁾	<input checked="" type="checkbox"/>	<input type="checkbox"/>	<input type="checkbox"/>	
Is the COC properly relinquished by the client w/ date and time recorded? ⁽¹⁾	<input checked="" type="checkbox"/>	<input type="checkbox"/>	<input type="checkbox"/>	
Were all samples received intact? ⁽¹⁾	<input checked="" type="checkbox"/>	<input type="checkbox"/>	<input type="checkbox"/>	
Was adequate sample volume provided? ⁽¹⁾	<input checked="" type="checkbox"/>	<input type="checkbox"/>	<input type="checkbox"/>	
Does the COC agree with the number and type of sample bottles received? ⁽¹⁾	<input checked="" type="checkbox"/>	<input checked="" type="checkbox"/>	<input type="checkbox"/>	missing samples 2-5
Do the sample IDs on the bottle labels match the COC? ⁽¹⁾	<input checked="" type="checkbox"/>	<input type="checkbox"/>	<input type="checkbox"/>	
For volatiles in water – is there headspace present? If yes, contact client and note in narrative.	<input type="checkbox"/>	<input type="checkbox"/>	<input checked="" type="checkbox"/>	
Are samples preserved that require preservation (excluding cooling)? ⁽¹⁾ Note the type of preservative in the comments column – HCl, H ₂ SO ₄ , NaOH, HNO ₃ , etc.	<input type="checkbox"/>	<input type="checkbox"/>	<input checked="" type="checkbox"/>	
If samples are acid preserved for metals, is the pH ≤ 2? ⁽¹⁾ Record the pH in Comments.	<input type="checkbox"/>	<input type="checkbox"/>	<input checked="" type="checkbox"/>	
If dissolved metals are requested, were samples field filtered?	<input type="checkbox"/>	<input type="checkbox"/>	<input checked="" type="checkbox"/>	
Additional Comments (if any):				

⁽¹⁾ If NO, then contact the client before proceeding with analysis and note in case narrative.AS
Custodian Printed Name2/14/24
Date/Time



Tasman Geosciences
6855 W. 119th Ave.
Broomfield CO, 80020

Project: Civitas - Bury Crandell C Unit 1

Project Number: 23730
Project Manager: Sam Vogt

Reported:
02/15/24 07:13

WH-B01@5'
2402272-01 (Soil)

Summit Scientific

Volatile Organic Compounds by EPA Method 8260B

Date Sampled: **02/14/24 12:20**

Analyte	Result	Reporting	Units	Dilution	Batch	Prepared	Analyzed	Method	Notes
		Limit							
Benzene	ND	0.0020	mg/kg	1	BHB0494	02/14/24	02/14/24	EPA 8260B	
Toluene	ND	0.0050	"	"	"	"	"	"	
Ethylbenzene	ND	0.0050	"	"	"	"	"	"	
Xylenes (total)	ND	0.010	"	"	"	"	"	"	
1,2,4-Trimethylbenzene	ND	0.0050	"	"	"	"	"	"	
1,3,5-Trimethylbenzene	ND	0.0050	"	"	"	"	"	"	
Naphthalene	ND	0.0038	"	"	"	"	"	"	
Gasoline Range Hydrocarbons	ND	0.50	"	"	"	"	"	"	

Date Sampled: **02/14/24 12:20**

Analyte	Result	Reporting	Units	Dilution	Batch	Prepared	Analyzed	Method	Notes
		Limit							
Surrogate: 1,2-Dichloroethane-d4	0.0448	112 %	50-150		"	"	"	"	
Surrogate: Toluene-d8	0.0400	100 %	50-150		"	"	"	"	
Surrogate: 4-Bromofluorobenzene	0.0392	98.0 %	50-150		"	"	"	"	

Extractable Petroleum Hydrocarbons by 8015

Date Sampled: **02/14/24 12:20**

Analyte	Result	Reporting	Units	Dilution	Batch	Prepared	Analyzed	Method	Notes
		Limit							
C10-C28 (DRO)	ND	50	mg/kg	1	BHB0491	02/14/24	02/14/24	EPA 8015M	
C28-C36 (ORO)	ND	50	"	"	"	"	"	"	

Date Sampled: **02/14/24 12:20**

Analyte	Result	Reporting	Units	Dilution	Batch	Prepared	Analyzed	Method	Notes
		Limit							
Surrogate: o-Terphenyl	10.3	82.1 %	30-150		"	"	"	"	

DRAFT REPORT

The results in this report apply to the samples analyzed in accordance with the chain of custody document. This analytical report must be reproduced in its entirety.



Tasman Geosciences
6855 W. 119th Ave.
Broomfield CO, 80020

Project: Civitas - Bury Crandell C Unit 1

Project Number: 23730
Project Manager: Sam Vogt

Reported:
02/15/24 07:13

FL-B01@4'
2402272-06 (Soil)

Summit Scientific

Volatile Organic Compounds by EPA Method 8260B

Date Sampled: **02/14/24 12:45**

Analyte	Result	Reporting	Units	Dilution	Batch	Prepared	Analyzed	Method	Notes
		Limit							
Benzene	ND	0.0020	mg/kg	1	BHB0494	02/14/24	02/14/24	EPA 8260B	
Toluene	0.11	0.0050	"	"	"	"	"	"	
Ethylbenzene	ND	0.0050	"	"	"	"	"	"	
Xylenes (total)	ND	0.010	"	"	"	"	"	"	
1,2,4-Trimethylbenzene	ND	0.0050	"	"	"	"	"	"	
1,3,5-Trimethylbenzene	ND	0.0050	"	"	"	"	"	"	
Naphthalene	ND	0.0038	"	"	"	"	"	"	
Gasoline Range Hydrocarbons	ND	0.50	"	"	"	"	"	"	

Date Sampled: **02/14/24 12:45**

Analyte	Result	Reporting	Units	Dilution	Batch	Prepared	Analyzed	Method	Notes
		Limit							
Surrogate: 1,2-Dichloroethane-d4	0.0435	109 %	50-150		"	"	"	"	
Surrogate: Toluene-d8	0.0396	99.0 %	50-150		"	"	"	"	
Surrogate: 4-Bromofluorobenzene	0.0406	102 %	50-150		"	"	"	"	

Extractable Petroleum Hydrocarbons by 8015

Date Sampled: **02/14/24 12:45**

Analyte	Result	Reporting	Units	Dilution	Batch	Prepared	Analyzed	Method	Notes
		Limit							
C10-C28 (DRO)	ND	50	mg/kg	1	BHB0491	02/14/24	02/14/24	EPA 8015M	
C28-C36 (ORO)	ND	50	"	"	"	"	"	"	

Date Sampled: **02/14/24 12:45**

Analyte	Result	Reporting	Units	Dilution	Batch	Prepared	Analyzed	Method	Notes
		Limit							
Surrogate: o-Terphenyl	8.94	71.5 %	30-150		"	"	"	"	

DRAFT REPORT

The results in this report apply to the samples analyzed in accordance with the chain of custody document. This analytical report must be reproduced in its entirety.



Tasman Geosciences
6855 W. 119th Ave.
Broomfield CO, 80020

Project: Civitas - Bury Crandell C Unit 1

Project Number: 23730
Project Manager: Sam Vogt

Reported:
02/15/24 07:13

FL-B02@4'
2402272-07 (Soil)

Summit Scientific

Volatile Organic Compounds by EPA Method 8260B

Date Sampled: **02/14/24 12:50**

Analyte	Result	Reporting	Units	Dilution	Batch	Prepared	Analyzed	Method	Notes
		Limit							
Benzene	0.0096	0.0020	mg/kg	1	BHB0494	02/14/24	02/14/24	EPA 8260B	
Toluene	0.14	0.0050	"	"	"	"	"	"	
Ethylbenzene	0.041	0.0050	"	"	"	"	"	"	
Xylenes (total)	0.61	0.010	"	"	"	"	"	"	
1,2,4-Trimethylbenzene	0.26	0.0050	"	"	"	"	"	"	
1,3,5-Trimethylbenzene	0.10	0.0050	"	"	"	"	"	"	
Naphthalene	0.030	0.0038	"	"	"	"	"	"	
Gasoline Range Hydrocarbons	5.4	0.50	"	"	"	"	"	"	

Date Sampled: **02/14/24 12:50**

Analyte	Result	Reporting	Units	Dilution	Batch	Prepared	Analyzed	Method	Notes
		Limit							
<i>Surrogate: 1,2-Dichloroethane-d4</i>	0.0435	109 %	50-150		"	"	"	"	
<i>Surrogate: Toluene-d8</i>	0.0398	99.6 %	50-150		"	"	"	"	
<i>Surrogate: 4-Bromofluorobenzene</i>	0.0424	106 %	50-150		"	"	"	"	

Extractable Petroleum Hydrocarbons by 8015

Date Sampled: **02/14/24 12:50**

Analyte	Result	Reporting	Units	Dilution	Batch	Prepared	Analyzed	Method	Notes
		Limit							
C10-C28 (DRO)	ND	50	mg/kg	1	BHB0491	02/14/24	02/14/24	EPA 8015M	
C28-C36 (ORO)	ND	50	"	"	"	"	"	"	

Date Sampled: **02/14/24 12:50**

Analyte	Result	Reporting	Units	Dilution	Batch	Prepared	Analyzed	Method	Notes
		Limit							
<i>Surrogate: o-Terphenyl</i>	8.51	68.1 %	30-150		"	"	"	"	

DRAFT REPORT

The results in this report apply to the samples analyzed in accordance with the chain of custody document. This analytical report must be reproduced in its entirety.



Tasman Geosciences
6855 W. 119th Ave.
Broomfield CO, 80020

Project: Civitas - Bury Crandell C Unit 1

Project Number: 23730
Project Manager: Sam Vogt

Reported:
02/15/24 07:13

SP-CS01
2402272-08 (Soil)

Summit Scientific

Volatile Organic Compounds by EPA Method 8260B

Date Sampled: **02/14/24 12:55**

Analyte	Result	Reporting	Units	Dilution	Batch	Prepared	Analyzed	Method	Notes
		Limit							
Benzene	ND	0.0020	mg/kg	1	BHB0494	02/14/24	02/14/24	EPA 8260B	
Toluene	ND	0.0050	"	"	"	"	"	"	
Ethylbenzene	ND	0.0050	"	"	"	"	"	"	
Xylenes (total)	ND	0.010	"	"	"	"	"	"	
1,2,4-Trimethylbenzene	ND	0.0050	"	"	"	"	"	"	
1,3,5-Trimethylbenzene	ND	0.0050	"	"	"	"	"	"	
Naphthalene	ND	0.0038	"	"	"	"	"	"	
Gasoline Range Hydrocarbons	ND	0.50	"	"	"	"	"	"	

Date Sampled: **02/14/24 12:55**

Analyte	Result	Reporting	Units	Dilution	Batch	Prepared	Analyzed	Method	Notes
		Limit							
Surrogate: 1,2-Dichloroethane-d4	0.0432	108 %	50-150		"	"	"	"	
Surrogate: Toluene-d8	0.0397	99.3 %	50-150		"	"	"	"	
Surrogate: 4-Bromofluorobenzene	0.0399	99.8 %	50-150		"	"	"	"	

Extractable Petroleum Hydrocarbons by 8015

Date Sampled: **02/14/24 12:55**

Analyte	Result	Reporting	Units	Dilution	Batch	Prepared	Analyzed	Method	Notes
		Limit							
C10-C28 (DRO)	ND	50	mg/kg	1	BHB0491	02/14/24	02/15/24	EPA 8015M	
C28-C36 (ORO)	ND	50	"	"	"	"	"	"	

Date Sampled: **02/14/24 12:55**

Analyte	Result	Reporting	Units	Dilution	Batch	Prepared	Analyzed	Method	Notes
		Limit							
Surrogate: o-Terphenyl	8.98	71.8 %	30-150		"	"	"	"	

DRAFT REPORT

The results in this report apply to the samples analyzed in accordance with the chain of custody document. This analytical report must be reproduced in its entirety.



Tasman Geosciences
6855 W. 119th Ave.
Broomfield CO, 80020

Project: Civitas - Bury Crandell C Unit 1

Project Number: 23730
Project Manager: Sam Vogt

Reported:
02/15/24 07:13

Volatile Organic Compounds by EPA Method 8260B - Quality Control

Summit Scientific

Analyte	Reporting			Spike	Source		%REC		RPD	
	Result	Limit	Units	Level	Result	%REC	Limits	RPD	Limit	Notes

Batch BHB0494 - EPA 5030 Soil MS

Blank (BHB0494-BLK1)

Prepared: 02/14/24 Analyzed: 02/15/24

Benzene	ND	0.0020	mg/kg							
Toluene	ND	0.0050	"							
Ethylbenzene	ND	0.0050	"							
Xylenes (total)	ND	0.010	"							
1,2,4-Trimethylbenzene	ND	0.0050	"							
1,3,5-Trimethylbenzene	ND	0.0050	"							
Naphthalene	ND	0.0038	"							
Gasoline Range Hydrocarbons	ND	0.50	"							
Surrogate: 1,2-Dichloroethane-d4	0.0390		"	0.0400		97.4	50-150			
Surrogate: Toluene-d8	0.0391		"	0.0400		97.8	50-150			
Surrogate: 4-Bromofluorobenzene	0.0394		"	0.0400		98.6	50-150			

LCS (BHB0494-BS1)

Prepared: 02/14/24 Analyzed: 02/15/24

Benzene	0.118	0.0020	mg/kg	0.100		118	70-130			
Toluene	0.114	0.0050	"	0.100		114	70-130			
Ethylbenzene	0.122	0.0050	"	0.100		122	70-130			
m,p-Xylene	0.243	0.010	"	0.200		122	70-130			
o-Xylene	0.103	0.0050	"	0.100		103	70-130			
1,2,4-Trimethylbenzene	0.113	0.0050	"	0.100		113	70-130			
1,3,5-Trimethylbenzene	0.112	0.0050	"	0.100		112	70-130			
Naphthalene	0.117	0.0038	"	0.100		117	70-130			
Surrogate: 1,2-Dichloroethane-d4	0.0430		"	0.0400		108	50-150			
Surrogate: Toluene-d8	0.0402		"	0.0400		100	50-150			
Surrogate: 4-Bromofluorobenzene	0.0377		"	0.0400		94.4	50-150			

Matrix Spike (BHB0494-MS1)

Source: 2402269-01

Prepared: 02/14/24 Analyzed: 02/15/24

Benzene	0.122	0.0020	mg/kg	0.100	ND	122	70-130			
Toluene	0.119	0.0050	"	0.100	ND	119	70-130			
Ethylbenzene	0.119	0.0050	"	0.100	ND	119	70-130			
m,p-Xylene	0.237	0.010	"	0.200	ND	119	70-130			
o-Xylene	0.103	0.0050	"	0.100	ND	103	70-130			
1,2,4-Trimethylbenzene	0.132	0.0050	"	0.100	ND	132	70-130			QM-07
1,3,5-Trimethylbenzene	0.104	0.0050	"	0.100	ND	104	70-130			
Naphthalene	0.146	0.0038	"	0.100	ND	146	70-130			QM-07
Surrogate: 1,2-Dichloroethane-d4	0.0470		"	0.0400		117	50-150			
Surrogate: Toluene-d8	0.0409		"	0.0400		102	50-150			
Surrogate: 4-Bromofluorobenzene	0.0405		"	0.0400		101	50-150			

DRAFT REPORT

The results in this report apply to the samples analyzed in accordance with the chain of custody document. This analytical report must be reproduced in its entirety.



Tasman Geosciences
6855 W. 119th Ave.
Broomfield CO, 80020

Project: Civitas - Bury Crandell C Unit 1

Project Number: 23730
Project Manager: Sam Vogt

Reported:
02/15/24 07:13

Volatile Organic Compounds by EPA Method 8260B - Quality Control
Summit Scientific

Analyte	Reporting			Spike	Source		%REC		RPD	
	Result	Limit	Units	Level	Result	%REC	Limits	RPD	Limit	Notes

Batch BHB0494 - EPA 5030 Soil MS

Matrix Spike Dup (BHB0494-MSD1)		Source: 2402269-01			Prepared: 02/14/24 Analyzed: 02/15/24					
Benzene	0.123	0.0020	mg/kg	0.100	ND	123	70-130	0.708	30	
Toluene	0.118	0.0050	"	0.100	ND	118	70-130	1.19	30	
Ethylbenzene	0.119	0.0050	"	0.100	ND	119	70-130	0.151	30	
m,p-Xylene	0.235	0.010	"	0.200	ND	117	70-130	1.06	30	
o-Xylene	0.103	0.0050	"	0.100	ND	103	70-130	0.117	30	
1,2,4-Trimethylbenzene	0.131	0.0050	"	0.100	ND	131	70-130	0.889	30	QM-07
1,3,5-Trimethylbenzene	0.103	0.0050	"	0.100	ND	103	70-130	1.77	30	
Naphthalene	0.149	0.0038	"	0.100	ND	149	70-130	2.56	30	QM-07
Surrogate: 1,2-Dichloroethane-d4		0.0462	"	0.0400		116	50-150			
Surrogate: Toluene-d8		0.0402	"	0.0400		100	50-150			
Surrogate: 4-Bromofluorobenzene		0.0402	"	0.0400		100	50-150			

DRAFT REPORT

The results in this report apply to the samples analyzed in accordance with the chain of custody document. This analytical report must be reproduced in its entirety.



Tasman Geosciences
6855 W. 119th Ave.
Broomfield CO, 80020

Project: Civitas - Bury Crandell C Unit 1

Project Number: 23730
Project Manager: Sam Vogt

Reported:
02/15/24 07:13

Notes and Definitions

QM-07	The spike recovery was outside acceptance limits for the MS and/or MSD. The batch was accepted based on acceptable LCS/LCSD recovery.
DET	Analyte DETECTED
ND	Analyte NOT DETECTED at or above the reporting limit
NR	Not Reported
dry	Sample results reported on a dry weight basis
RPD	Relative Percent Difference