

Final Reclamation and Stormwater Inspection

Date: 02/07/2024

Operator: MAGPIE OPERATING INC - 52530

Location ID: 312143

Inspection Document #: 708200921

Logan County, CO

Dylan Edwardson
Reclamation Specialist, ECMC



COLORADO
Energy & Carbon Management
Commission
Department of Natural Resources

Inspection Photos
Location Name: Warnecke #1
Location ID: 312143



Photo 1. Taken from northeast corner of open excavation. Construction fencing has been installed around the sample holes and excavated area.

Inspection Photos
Location Name: Warnecke #1
Location ID: 312143



Photo 2. Southeast corner of the open excavation; see comments in Photo 1.

Inspection Photos
Location Name: Warnecke #1
Location ID: 312143



Photo 3. Southwest corner of the open excavation; see comments in Photo 1.

Inspection Photos
Location Name: Warnecke #1
Location ID: 312143



Photo 4. Taken from the northern portion of the former production areas. Photo illustrates the former productions areas that have not been reclaimed, and are not part of active remediation.

Inspection Photos
Location Name: Warnecke #1
Location ID: 312143



Photo 5. Taken north of the former production areas. Photo illustrates that road base/gravel remains throughout the northern portion of the production areas and along the former access road to the wellhead. Final reclamation activities are required.

Inspection Photos
Location Name: Warnecke #1
Location ID: 312143



Photo 6. Close up of road base/gravel on the former access road, northwest of the former production areas along the access road.

Inspection Photos
Location Name: Warnecke #1
Location ID: 312143



Photo 7. Taken halfway between the former production areas and the wellhead location. See comments in Photo 5.

Inspection Photos
Location Name: Warnecke #1
Location ID: 312143



Photo 8. Close up of road base/gravel on the former access road.

Inspection Photos
Location Name: Warnecke #1
Location ID: 312143

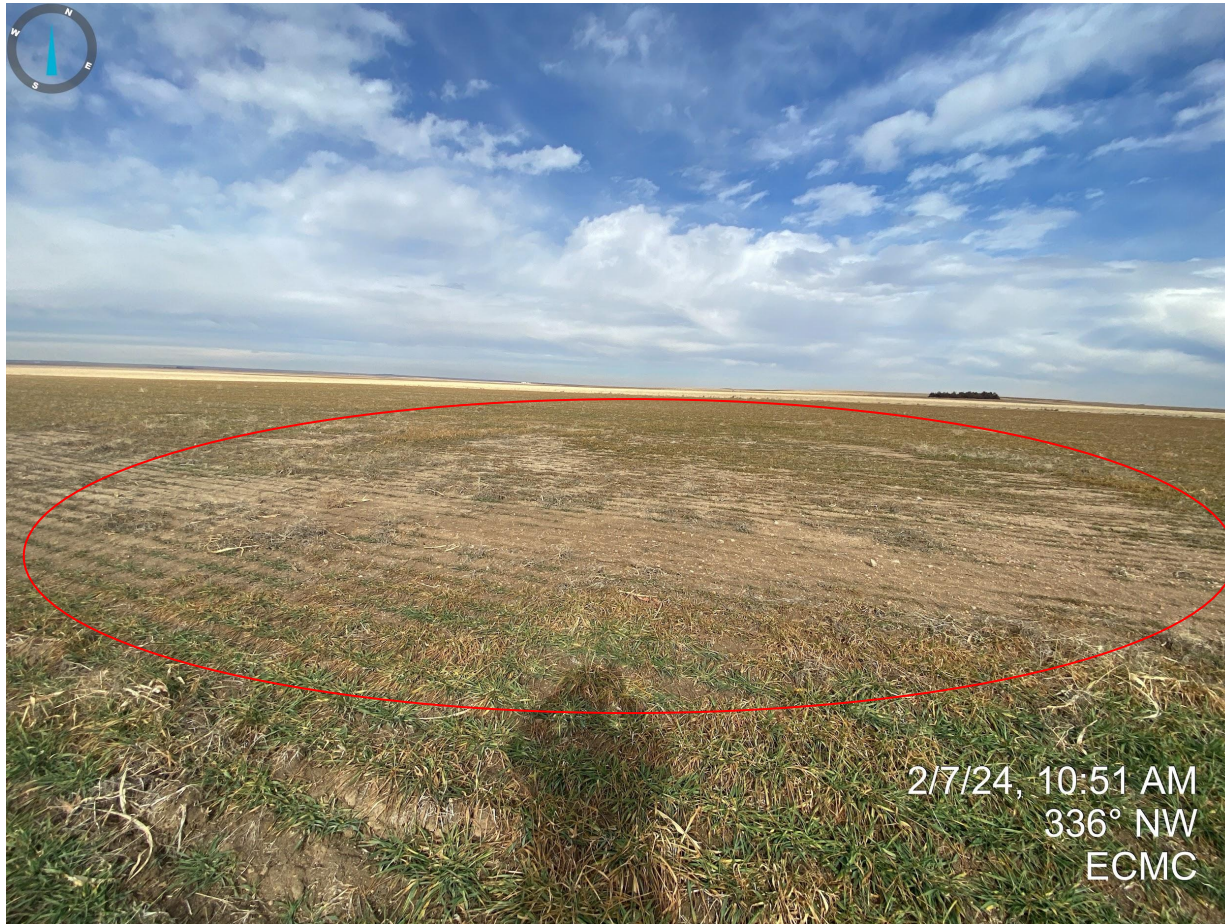

Photo 9. Taken from the southeast corner of the former wellhead location. Road Base and gravel remain throughout and the location will need to be leveled and/or graded to reflect pre-disturbance topography.

Inspection Photos
Location Name: Warnecke #1
Location ID: 312143



Photo 10. Taken from the approximate center of the former wellhead location, facing southeast. See comments in Photo 9.

Inspection Photos
Location Name: Warnecke #1
Location ID: 312143



Photo 11. Taken from the northern portion of the former wellhead location. During this inspection, Staff observed debris located throughout the former location. Staff placed debris in a pile for easy identification and removal.

Inspection Photos
Location Name: Warnecke #1
Location ID: 312143



Photo 12. Google Earth aerial imagery (circa 10/2020) illustrating red outline of former access road, well location, and production area disturbances that will require final reclamation activities ASAP. Active remediation should not preclude the commencement of final reclamation activities on the above identified areas. Final reclamation should have been completed by 07/22/2019, per 1004 Rules.