

**TABLE 1**  
**SUMMARY OF VOLATILE ORGANIC SOIL CHEMISTRY DATA**  
**NOBLE ENERGY INC.**  
**CDOT F 1-10, WELD COUNTY, COLORADO**  
**FREMONT PROJECT NO. C024-010**

Sample ID	Sample Date	Depth (ft)	Benzene (mg/kg)	Toluene (mg/kg)	Ethyl-Benzene (mg/kg)	Xylenes (mg/kg)	1,2,4-Trimethyl-Benzene (mg/kg)	1,3,5-Trimethyl-Benzene (mg/kg)	Naphthalene (mg/kg)	TPH GRO (mg/kg)	TPH DRO (mg/kg)	TPH ORO (mg/kg)
ECMC Table 915-1 Limits (Residential SSL)			1.2	490	5.8	58	30	27	2	500**		
ECMC Table 915-1 Limits (Protection of Groundwater SSL)			0.0026	0.69	0.78	9.9	0.0081	0.0087	0.0038	500**		
FL01 3'	01/12/2024	3	<0.0020	<0.0050	<0.0050	<0.010	<0.0050	<0.0050	<0.0038	<0.50	<50	<50
FL02 3'	01/12/2024	3	<0.0020	<0.0050	<0.0050	<0.010	<0.0050	<0.0050	<0.0038	<0.50	<50	<50

Bold faced values exceed the ECMC Table 915-1 concentrations

Red & blue highlighted 915-1 Limits indicate the referenced soil screening level (SSL)

Green highlighted cells indicate soil removed via excavation

\* Indicates laboratory minimum detection limit in excess of SSL

\*\* Summation of GRO+DRO+ORO must be less than 500 mg/kg

NA - Not analyzed

TABLE 2  
SUMMARY OF POLYCYCLIC AROMATIC HYDROCARBON SOIL CHEMISTRY DATA  
NOBLE ENERGY INC.  
CDOT F 1-10, WELD COUNTY, COLORADO  
FREMONT PROJECT NO. C024-010

Sample ID	Sample Date	Depth (ft)	Acenaphthene (mg/kg)	Anthracene (mg/kg)	Benzo (a) Anthracene (mg/kg)	Benzo (a) Pyrene (mg/kg)	Benzo (b) Fluoranthene (mg/kg)	Benzo (k) Fluoranthene (mg/kg)	Chrysene (mg/kg)	Dibenzo (a,h) Anthracene (mg/kg)	Fluoranthene (mg/kg)	Fluorene (mg/kg)	Indeno (1,2,3-cd) Pyrene (mg/kg)	Pyrene (mg/kg)	1-Methyl - Naphthalene (mg/kg)	2-Methyl- Naphthalene (mg/kg)
ECMC Table 915-1 Limits (Residential SSL)			360	1800	1.1	0.11	1.1	11	110	0.11	240	240	1.1	180	18	24
ECMC Table 915-1 Limits (Protection of Groundwater SSL)			0.55	5.8	0.011	0.24	0.3	2.9	9	0.096	8.9	0.54	0.98	1.3	0.006	0.019
FL01 3'	01/12/2024	3	<0.00500	<0.00500	<0.00500	<0.00500	<0.00500	<0.00500	<0.00500	<0.00500	<0.00500	<0.00500	<0.00500	<0.00500	<0.00500	<0.00500
FL02 3'	01/12/2024	3	<0.00500	0.00605	<b>0.0122</b>	0.0132	0.016	0.00675	0.012	<0.00500	0.0307	<0.00500	<0.00500	0.0288	<0.00500	<0.00500

Bold faced values exceed the ECMC Table 915-1 concentrations

Red & blue highlighted 915-1 Limits indicate the referenced soil screening level (SSL)

\* Indicates laboratory minimum detection limit in excess of SSL

NA - Not analyzed

Green highlighted cells indicate soil removed via excavation

**TABLE 3**  
**SUMMARY OF SOIL SUITABILITY FOR RECLAMATION**  
**NOBLE ENERGY INC.**  
**CDOT F 1-10, WELD COUNTY, COLORADO**  
**FREMONT PROJECT NO. C024-010**

Sample ID	Sample Date	Depth (ft)	pH	EC (mmhos/cm)	SAR	Boron (mg/L)
ECMC Table 915-1 Soil Suitability Limits			6 - 8.3	<4	<6	2
Max. Background Concentration (or Concentration Range)			9.09	-	-	-
FL01 3'	01/12/2024	3	9.06	0.114	0.0587	<2.00
FL02 3'	01/12/2024	3	8.13	0.278	0.456	<2.00
BKG 3'	01/12/2024	3	<b>9.09</b>	0.109	0.0695	<2.00
BKG01 3'	01/12/2024	3	<b>8.93</b>	0.134	0.0409	<2.00
BKG02 3'	01/12/2024	3	<b>8.38</b>	0.331	0.688	<2.00
BKG03 3'	01/12/2024	3	8.27	0.482	0.401	<2.00
BKG04 3'	01/12/2024	3	<b>8.43</b>	0.352	0.253	<2.00
BKG05 3'	01/12/2024	3	<b>8.33</b>	0.404	0.884	<2.00

Bold faced, yellow highlighted values exceed the ECMC Table 915-1 concentrations

Green highlighted cells indicate soil removed via excavation

Orange highlighted cells exceed of the maximum background concentration, or concentration range

Yellow highlighted 915-1 Limits indicate the referenced soil screening level (SSL)

NA - Not analyzed

**TABLE 4**  
**SUMMARY OF METALS IN SOIL CHEMISTRY DATA**  
**NOBLE ENERGY INC.**  
**CDOT F 1-10, WELD COUNTY, COLORADO**  
**FREMONT PROJECT NO. C024-010**

Sample ID	Sample Date	Depth (ft)	Arsenic (mg/kg)	Barium (mg/kg)	Cadmium (mg/kg)	Chromium (VI) (mg/kg)	Copper (mg/kg)	Lead (mg/kg)	Nickel (mg/kg)	Selenium (mg/kg)	Silver (mg/kg)	Zinc (mg/kg)
ECMC Table 915-1 Limits (Residential SSL)			0.68	15000	71	0.3	3100	400	1500	390	390	23000
ECMC Table 915-1 Limits (Protection of Groundwater SSL)			0.29	82	0.38	0.00067	46	14	26	0.26	0.8	370
125% Max. Background Concentration			9.1	194	-	-	-	-	-	0.571	-	-
FL01 3'	01/12/2024	3	0.632	14.7	<0.200	<0.30	<0.400	1.21	0.583	<0.260	<0.0200	1.88
FL02 3'	01/12/2024	3	1.5	131	0.287	<0.30	2.93	11.4	2.67	0.301	0.0734	11.8
BKG 3'	01/12/2024	3	<b>1.19</b>	15.6	<0.200	<0.30	1.36	1.76	0.875	<0.260	<0.0200	2.84
BKG01 3'	01/12/2024	3	<b>0.852</b>	11	<0.200	<0.30	0.504	0.995	0.698	<0.260	<0.0200	2.84
BKG02 3'	01/12/2024	3	<b>3.55</b>	79.6	0.29	<0.30	6.02	9.05	4.9	<0.260	0.0502	24.1
BKG03 3'	01/12/2024	3	<b>5.92</b>	<b>141</b>	<b>0.48</b>	<0.30	8.2	13.7	6.82	<b>0.385</b>	0.0948	30
BKG04 3'	01/12/2024	3	<b>7.29</b>	<b>155</b>	<b>0.59</b>	<0.30	9.38	<b>16.8</b>	7.71	<b>0.457</b>	0.114	33.3
BKG05 3'	01/12/2024	3	<b>4.71</b>	<b>115</b>	<b>0.43</b>	<0.30	7.73	12.4	6.19	<b>0.401</b>	0.0784	32.2

Bold faced values exceed the ECMC Table 915-1 concentrations

Red & blue highlighted 915-1 Limits indicate the referenced soil screening level (SSL)

Orange highlighted cells exceed 125% of the maximum background concentration

\* Indicates laboratory minimum detection limit in excess of SSL

Green highlighted cells indicate soil removed via excavation

NA - Not analyzed

Noble - CDOT F 1-10

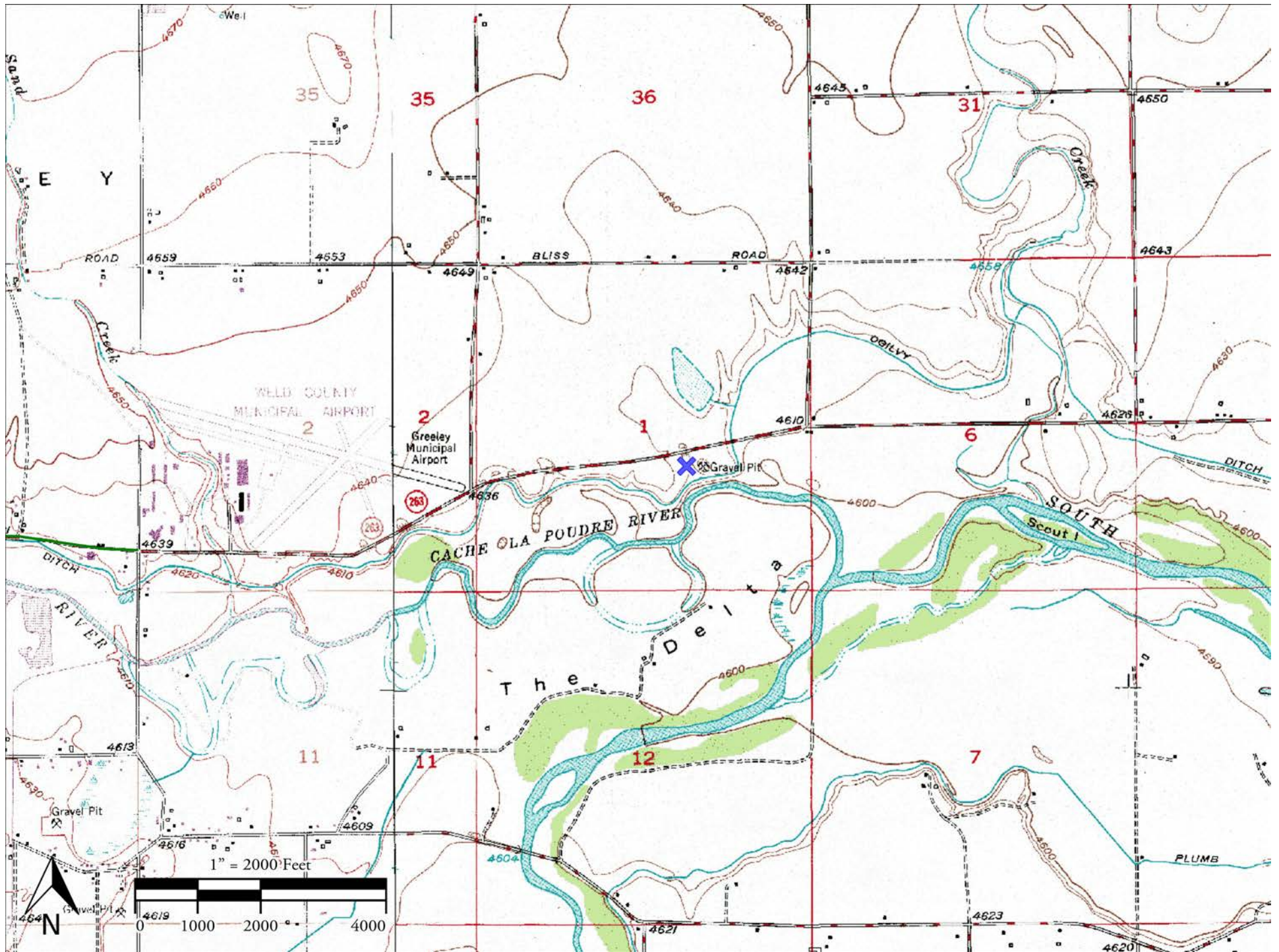

# CDOT F 1-10

API # 05-123-25082  
NWSE Sec. 1, T5N, R65W  
40.426254, -104.608822  
Remediation # 31034  
Fremont No. C024-010

**Legend**

- ⊙ Background Sample Location
- Impacted Soil Sample Location

Proposed Excav.  
Extent: 10'x10'x4'  
deep (not to scale)

● L02 3'

BKG05  
● BKG04/BKG 3'  
BKG01  
● BKG02  
BKG03

Ogilvy Ditch



# Photo Log



*Description:*

# Summit Scientific

---

4653 Table Mountain Drive, Golden, Colorado 80403

303.277.9310

January 22, 2024

Paul Henchan

Fremont Environmental

PO Box 1289

Wellington, CO 80549

RE: Noble - CDOT F-65N65W 1NWSE

Work Order #2401249

Enclosed are the results of analyses for samples received by Summit Scientific on 01/12/24 16:30. If you have any questions concerning this report, please feel free to contact me.

Sincerely,

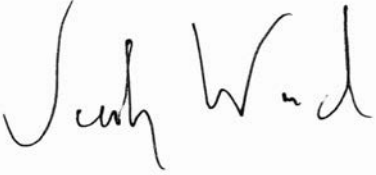
A handwritten signature in blue ink that reads "Jacob Wood". The signature is written in a cursive style with a small "nd" at the end of the last name.

Jacob Wood For Paul Shrewsbury

President



Fremont Environmental  
PO Box 1289  
Wellington CO, 80549

Project: Noble - CDOT F-65N65W 1NWSE  
Project Number: UWRWE-A3472-ABN  
Project Manager: Paul Henchan

**Reported:**  
01/22/24 09:46

**ANALYTICAL REPORT FOR SAMPLES**

Sample ID	Laboratory ID	Matrix	Date Sampled	Date Received
AST 0.5'	2401249-01	Soil	01/12/24 12:15	01/12/24 16:30
PWV W Wall 2'	2401249-02	Soil	01/12/24 12:20	01/12/24 16:30
SEP01 DL 3'	2401249-03	Soil	01/12/24 12:25	01/12/24 16:30
SEP02 DL 3'	2401249-04	Soil	01/12/24 12:30	01/12/24 16:30
BKG01 0.5'	2401249-05	Soil	01/12/24 12:35	01/12/24 16:30
BKG01 2'	2401249-06	Soil	01/12/24 12:40	01/12/24 16:30
BKG01 3'	2401249-07	Soil	01/12/24 12:45	01/12/24 16:30
BKG02 0.5'	2401249-08	Soil	01/12/24 12:50	01/12/24 16:30
BKG02 2'	2401249-09	Soil	01/12/24 12:55	01/12/24 16:30
BKG02 3'	2401249-10	Soil	01/12/24 13:00	01/12/24 16:30
BKG03 0.5'	2401249-11	Soil	01/12/24 13:05	01/12/24 16:30
BKG03 2'	2401249-12	Soil	01/12/24 13:10	01/12/24 16:30
BKG03 3'	2401249-13	Soil	01/12/24 13:15	01/12/24 16:30
BKG04 0.5'	2401249-14	Soil	01/12/24 13:20	01/12/24 16:30
BKG04 2'	2401249-15	Soil	01/12/24 13:25	01/12/24 16:30
BKG04 3'	2401249-16	Soil	01/12/24 13:30	01/12/24 16:30
BKG05 0.5'	2401249-17	Soil	01/12/24 13:35	01/12/24 16:30
BKG05 2'	2401249-18	Soil	01/12/24 13:40	01/12/24 16:30
BKG05 3'	2401249-19	Soil	01/12/24 13:45	01/12/24 16:30

Summit Scientific

*The results in this report apply to the samples analyzed in accordance with the chain of custody document. This analytical report must be reproduced in its entirety.*





4653 Table Mountain Drive  
Golden, CO 80403  
303-277-9310

Lab ID Page 2 of 2  
2401249.2

Client: Fremont Environmental		Send Data To: Project Manager: Paul Henehan		Send Invoice To: Company: <u>Noble</u>	
Address:		E-Mail: Fremont Distribution List		Project Name/Location:	
City/State/Zip:				AFE#:	
Phone: 303-261-6246		Project Name: <u>CDOT F-65N65W 1NWSE</u>		PO/Billing Codes: <u>UWRWE-A3472-ABN</u>	
Sampler Name: Stanley Gilbert		Project Number:		Contact: <u>Mike Montoya</u>	

ID	Sample Description	Date Sampled	Time Sampled	# of containers	Preservative				Matrix				Analysis Requested					Special Instructions	
					HCl	HNO3	None	Other	Water	Soil	Air-Canister #	Other	BTEX, TMBs, Naph.	TPH	PAH (915)	EC, SAR, Ph, Boron	Metals (915)		TDS, Chloride, Sulfate
1	BK604 3'	11/2/23	13:30	1			X			X						X	X		
2	BK605 0.5'	I	13:35	I			X			X						X	X		
3	BK605 2'	I	13:40	I			X			X						X	X		
4	BK605 3'	I	13:45	I			X			X						X	X		
5																			
6																			
7																			
8																			
9																			
10																			
11																			
12																			
13																			
14																			
15																			

Relinquished by: <u>[Signature]</u> Date/Time: <u>11/2/23 15:30</u>	Received by: <u>Summit North</u> Date/Time: <u>11/2/23 15:30</u>	TAT Business Days	Field DO	Notes:
		Same Day	Field EC	
Relinquished by: <u>[Signature]</u> Date/Time: <u>11/2/24 10:30</u>	Received by: <u>[Signature]</u> Date/Time: <u>11/2/24 10:30</u>	1 Day	Field ORP	
		2 Days	Field pH	
Relinquished by: _____ Date/Time: _____	Received by: _____ Date/Time: _____	3 Days	Field Temp.	
		Standard	Field Turb.	
Temperature Upon Receipt: <u>9.3</u>	Corrected Temperature: <u>E</u>	IR gun #: <u>1</u>	HNO3 lot #:	

S<sub>2</sub>

2/2

Sample Receipt Checklist

S2 Work Order# 2401249

Client: Fremont Client Project ID: CDOT F-WONL6W 1 NWSE

Shipped Via: H.D./P.U./FedEx/UPS/USPS/Other  Airbill #: \_\_\_\_\_

Matrix (Check all that apply) Air  Soil/Solid  Water  Other

Temp (°C)  Thermometer #

	Yes	No	N/A	Comments (if any)
If samples require cooling, is the temperature < 6°C? <sup>(1)</sup> <b>NOTE:</b> If samples are delivered the same day of sampling, this requirement is met if there is evidence that cooling has begun.	<input checked="" type="checkbox"/>	<input type="checkbox"/>	<input type="checkbox"/>	OUTAGE
If custody seals are present, are they intact? <sup>(1)</sup>	<input checked="" type="checkbox"/>	<input type="checkbox"/>	<input type="checkbox"/>	
Are samples due within 48 hours present?	<input type="checkbox"/>	<input checked="" type="checkbox"/>	<input type="checkbox"/>	
Are water samples with short hold times present? Note the short hold analysis in the comments column - pH, Nitrate/Nitrite, Ferrous Iron (Fe <sup>2+</sup> ), Hexavalent Chromium (Cr <sup>6+</sup> , Cr VI), COD/BOD, Total Coliform, E. Coli, Total Residual Chlorine (TRC), Dissolved Oxygen	<input type="checkbox"/>	<input checked="" type="checkbox"/>	<input type="checkbox"/>	
Is a chain-of-custody (COC) form present and filled out Completely? <sup>(1)</sup>	<input checked="" type="checkbox"/>	<input type="checkbox"/>	<input type="checkbox"/>	
Is the COC properly relinquished by the client w/ date and time recorded? <sup>(1)</sup>	<input checked="" type="checkbox"/>	<input type="checkbox"/>	<input type="checkbox"/>	
Were all samples received intact? <sup>(1)</sup>	<input checked="" type="checkbox"/>	<input type="checkbox"/>	<input type="checkbox"/>	
Was adequate sample volume provided? <sup>(1)</sup>	<input checked="" type="checkbox"/>	<input type="checkbox"/>	<input type="checkbox"/>	
Does the COC agree with the number and type of sample bottles received? <sup>(1)</sup>	<input checked="" type="checkbox"/>	<input type="checkbox"/>	<input type="checkbox"/>	
Do the sample IDs on the bottle labels match the COC? <sup>(1)</sup>	<input type="checkbox"/>	<input checked="" type="checkbox"/>	<input type="checkbox"/>	no time stamps
For volatiles in water – is there headspace present? If yes, contact client and note in narrative.	<input type="checkbox"/>	<input type="checkbox"/>	<input checked="" type="checkbox"/>	
Are samples preserved that require preservation (excluding cooling)? <sup>(1)</sup> Note the type of preservative in the comments column – HCl, H <sub>2</sub> SO <sub>4</sub> , NaOH, HNO <sub>3</sub> , etc.	<input type="checkbox"/>	<input type="checkbox"/>	<input checked="" type="checkbox"/>	
If samples are acid preserved for metals, is the pH ≤ 2? <sup>(1)</sup> Record the pH in Comments.	<input type="checkbox"/>	<input type="checkbox"/>	<input checked="" type="checkbox"/>	
If dissolved metals are requested, were samples field filtered?	<input type="checkbox"/>	<input type="checkbox"/>	<input checked="" type="checkbox"/>	
Additional Comments (if any):				

<sup>(1)</sup> If NO, then contact the client before proceeding with analysis and note in case narrative.

AS  
Custodian Printed Name

1/12/24  
Date/Time



Fremont Environmental  
PO Box 1289  
Wellington CO, 80549

Project: Noble - CDOT F-65N65W 1NWSE

Project Number: UWRWE-A3472-ABN  
Project Manager: Paul Henchan

**Reported:**  
01/22/24 09:46

**BKG01 0.5'**  
**2401249-05 (Soil)**

**Summit Scientific**

**Total Metals by EPA 6020B Hot Water Soluble Extraction**

Date Sampled: **01/12/24 12:35**

Analyte	Result	Reporting		Units	Dilution	Batch	Prepared	Analyzed	Method	Notes
		Limit								
Boron	ND	2.00		mg/L	1	BHA0598	01/16/24	01/18/24	EPA 6020B	

**Total Metals by EPA 6020B**

Date Sampled: **01/12/24 12:35**

Analyte	Result	Reporting		Units	Dilution	Batch	Prepared	Analyzed	Method	Notes
		Limit								
Arsenic	4.11	0.200		mg/kg dry	1	BHA0558	01/15/24	01/19/24	EPA 6020B	
Barium	85.1	0.400		"	"	"	"	"	"	
Cadmium	0.356	0.200		"	"	"	"	"	"	
Copper	6.92	0.400		"	"	"	"	"	"	
Lead	10.3	0.200		"	"	"	"	"	"	
Nickel	5.44	0.400		"	"	"	"	"	"	
Silver	0.0671	0.0200		"	"	"	"	"	"	
Zinc	53.3	0.400		"	"	"	"	"	"	
Selenium	0.498	0.260		"	"	"	"	"	"	

**Hexavalent Chromium by EPA Method 7196**

Date Sampled: **01/12/24 12:35**

Analyte	Result	Reporting		Units	Dilution	Batch	Prepared	Analyzed	Method	Notes
		Limit								
Chromium, Hexavalent	ND	0.30		mg/kg dry	1	BHA0550	01/15/24	01/16/24	EPA 7196A	

**Soluble Nutrients by EPA 6020/USDA60 6(2) - Saturated Paste Extraction**

Date Sampled: **01/12/24 12:35**

Analyte	Result	Reporting		Units	Dilution	Batch	Prepared	Analyzed	Method	Notes
		Limit								
Calcium	118	0.0500		mg/L dry	1	BHA0582	01/16/24	01/18/24	EPA 6020B	
Magnesium	36.1	0.0500		"	"	"	"	"	"	
Sodium	25.7	0.0500		"	"	"	"	"	"	

**Calculated Analysis**

Summit Scientific

*The results in this report apply to the samples analyzed in accordance with the chain of custody document. This analytical report must be reproduced in its entirety.*



Fremont Environmental  
PO Box 1289  
Wellington CO, 80549

Project: Noble - CDOT F-65N65W 1NWSE  
Project Number: UWRWE-A3472-ABN  
Project Manager: Paul Henchan

**Reported:**  
01/22/24 09:46

**BKG01 0.5'**  
**2401249-05 (Soil)**

**Summit Scientific**

**Calculated Analysis**

Date Sampled: **01/12/24 12:35**

Analyte	Result	Reporting Limit	Units	Dilution	Batch	Prepared	Analyzed	Method	Notes
Sodium Adsorption Ratio	0.531	0.00100	units	1	BHA0684	01/19/24	01/19/24	Calculation	

**Physical Parameters by APHA/ASTM/EPA Methods**

Date Sampled: **01/12/24 12:35**

Analyte	Result	Reporting Limit	Units	Dilution	Batch	Prepared	Analyzed	Method	Notes
% Solids	87.0		%	1	BHA0525	01/15/24	01/15/24	Calculation	

**Specific Conductance by EPA Method 120.1, Saturated Paste Extraction**

Date Sampled: **01/12/24 12:35**

Analyte	Result	Reporting Limit	Units	Dilution	Batch	Prepared	Analyzed	Method	Notes
Specific Conductance (EC)	1.60	0.0100	mmhos/cm	1	BHA0611	01/17/24	01/17/24	EPA 120.1	

**Physical Parameters by APHA/ASTM/EPA Methods, Saturated Paste Extraction**

Date Sampled: **01/12/24 12:35**

Analyte	Result	Reporting Limit	Units	Dilution	Batch	Prepared	Analyzed	Method	Notes
pH	7.60		pH Units	1	BHA0610	01/17/24	01/17/24	EPA 9045D	

Summit Scientific

*The results in this report apply to the samples analyzed in accordance with the chain of custody document. This analytical report must be reproduced in its entirety.*



Fremont Environmental  
PO Box 1289  
Wellington CO, 80549

Project: Noble - CDOT F-65N65W 1NWSE

Project Number: UWRWE-A3472-ABN  
Project Manager: Paul Henchan

**Reported:**  
01/22/24 09:46

**BKG01 2'**  
**2401249-06 (Soil)**

**Summit Scientific**

**Total Metals by EPA 6020B Hot Water Soluble Extraction**

Date Sampled: **01/12/24 12:40**

Analyte	Result	Reporting		Dilution	Batch	Prepared	Analyzed	Method	Notes
		Limit	Units						
Boron	ND	2.00	mg/L	1	BHA0598	01/16/24	01/18/24	EPA 6020B	

**Total Metals by EPA 6020B**

Date Sampled: **01/12/24 12:40**

Analyte	Result	Reporting		Dilution	Batch	Prepared	Analyzed	Method	Notes
		Limit	Units						
Arsenic	4.42	0.200	mg/kg dry	1	BHA0558	01/15/24	01/19/24	EPA 6020B	
Barium	110	0.400	"	"	"	"	"	"	
Cadmium	0.393	0.200	"	"	"	"	"	"	
Copper	7.50	0.400	"	"	"	"	"	"	
Lead	12.3	0.200	"	"	"	"	"	"	
Nickel	6.16	0.400	"	"	"	"	"	"	
Silver	0.0731	0.0200	"	"	"	"	"	"	
Zinc	29.7	0.400	"	"	"	"	"	"	
Selenium	0.364	0.260	"	"	"	"	"	"	

**Hexavalent Chromium by EPA Method 7196**

Date Sampled: **01/12/24 12:40**

Analyte	Result	Reporting		Dilution	Batch	Prepared	Analyzed	Method	Notes
		Limit	Units						
Chromium, Hexavalent	ND	0.30	mg/kg dry	1	BHA0550	01/15/24	01/16/24	EPA 7196A	

**Soluble Nutrients by EPA 6020/USDA60 6(2) - Saturated Paste Extraction**

Date Sampled: **01/12/24 12:40**

Analyte	Result	Reporting		Dilution	Batch	Prepared	Analyzed	Method	Notes
		Limit	Units						
Calcium	67.8	0.0500	mg/L dry	1	BHA0582	01/16/24	01/18/24	EPA 6020B	
Magnesium	8.79	0.0500	"	"	"	"	01/18/24	"	
Sodium	25.8	0.0500	"	"	"	"	01/18/24	"	

**Calculated Analysis**

Summit Scientific

*The results in this report apply to the samples analyzed in accordance with the chain of custody document. This analytical report must be reproduced in its entirety.*



Fremont Environmental  
PO Box 1289  
Wellington CO, 80549

Project: Noble - CDOT F-65N65W 1NWSE  
Project Number: UWRWE-A3472-ABN  
Project Manager: Paul Henchan

**Reported:**  
01/22/24 09:46

**BKG01 2'**  
**2401249-06 (Soil)**

**Summit Scientific**

**Calculated Analysis**

Date Sampled: **01/12/24 12:40**

Analyte	Result	Reporting Limit	Units	Dilution	Batch	Prepared	Analyzed	Method	Notes
Sodium Adsorption Ratio	0.783	0.00100	units	1	BHA0684	01/19/24	01/19/24	Calculation	

**Physical Parameters by APHA/ASTM/EPA Methods**

Date Sampled: **01/12/24 12:40**

Analyte	Result	Reporting Limit	Units	Dilution	Batch	Prepared	Analyzed	Method	Notes
% Solids	79.3		%	1	BHA0525	01/15/24	01/15/24	Calculation	

**Specific Conductance by EPA Method 120.1, Saturated Paste Extraction**

Date Sampled: **01/12/24 12:40**

Analyte	Result	Reporting Limit	Units	Dilution	Batch	Prepared	Analyzed	Method	Notes
Specific Conductance (EC)	0.356	0.0100	mmhos/cm	1	BHA0611	01/17/24	01/17/24	EPA 120.1	

**Physical Parameters by APHA/ASTM/EPA Methods, Saturated Paste Extraction**

Date Sampled: **01/12/24 12:40**

Analyte	Result	Reporting Limit	Units	Dilution	Batch	Prepared	Analyzed	Method	Notes
pH	8.38		pH Units	1	BHA0610	01/17/24	01/17/24	EPA 9045D	

Summit Scientific

*The results in this report apply to the samples analyzed in accordance with the chain of custody document. This analytical report must be reproduced in its entirety.*



Fremont Environmental  
PO Box 1289  
Wellington CO, 80549

Project: Noble - CDOT F-65N65W 1NWSE

Project Number: UWRWE-A3472-ABN  
Project Manager: Paul Henchan

**Reported:**  
01/22/24 09:46

**BKG01 3'**  
**2401249-07 (Soil)**

**Summit Scientific**

**Total Metals by EPA 6020B Hot Water Soluble Extraction**

Date Sampled: **01/12/24 12:45**

Analyte	Result	Reporting		Dilution	Batch	Prepared	Analyzed	Method	Notes
		Limit	Units						
Boron	ND	2.00	mg/L	1	BHA0598	01/16/24	01/18/24	EPA 6020B	

**Total Metals by EPA 6020B**

Date Sampled: **01/12/24 12:45**

Analyte	Result	Reporting		Dilution	Batch	Prepared	Analyzed	Method	Notes
		Limit	Units						
<b>Arsenic</b>	<b>0.852</b>	0.200	mg/kg dry	1	BHA0558	01/15/24	01/19/24	EPA 6020B	
<b>Barium</b>	<b>11.0</b>	0.400	"	"	"	"	"	"	
Cadmium	ND	0.200	"	"	"	"	"	"	
<b>Copper</b>	<b>0.504</b>	0.400	"	"	"	"	"	"	
<b>Lead</b>	<b>0.995</b>	0.200	"	"	"	"	"	"	
<b>Nickel</b>	<b>0.698</b>	0.400	"	"	"	"	"	"	
Silver	ND	0.0200	"	"	"	"	"	"	
<b>Zinc</b>	<b>2.84</b>	0.400	"	"	"	"	"	"	
Selenium	ND	0.260	"	"	"	"	"	"	

**Hexavalent Chromium by EPA Method 7196**

Date Sampled: **01/12/24 12:45**

Analyte	Result	Reporting		Dilution	Batch	Prepared	Analyzed	Method	Notes
		Limit	Units						
Chromium, Hexavalent	ND	0.30	mg/kg dry	1	BHA0550	01/15/24	01/16/24	EPA 7196A	

**Soluble Nutrients by EPA 6020/USDA60 6(2) - Saturated Paste Extraction**

Date Sampled: **01/12/24 12:45**

Analyte	Result	Reporting		Dilution	Batch	Prepared	Analyzed	Method	Notes
		Limit	Units						
<b>Calcium</b>	<b>34.1</b>	0.0500	mg/L dry	1	BHA0582	01/16/24	01/18/24	EPA 6020B	
<b>Magnesium</b>	<b>5.62</b>	0.0500	"	"	"	"	"	"	
<b>Sodium</b>	<b>0.979</b>	0.0500	"	"	"	"	01/18/24	"	

Summit Scientific

*The results in this report apply to the samples analyzed in accordance with the chain of custody document. This analytical report must be reproduced in its entirety.*



Fremont Environmental  
PO Box 1289  
Wellington CO, 80549

Project: Noble - CDOT F-65N65W 1NWSE  
Project Number: UWRWE-A3472-ABN  
Project Manager: Paul Henchan

**Reported:**  
01/22/24 09:46

**BKG01 3'**  
**2401249-07 (Soil)**

**Summit Scientific**

**Calculated Analysis**

Date Sampled: **01/12/24 12:45**

Analyte	Result	Reporting Limit	Units	Dilution	Batch	Prepared	Analyzed	Method	Notes
Sodium Adsorption Ratio	0.0409	0.00100	units	1	BHA0684	01/19/24	01/19/24	Calculation	

**Physical Parameters by APHA/ASTM/EPA Methods**

Date Sampled: **01/12/24 12:45**

Analyte	Result	Reporting Limit	Units	Dilution	Batch	Prepared	Analyzed	Method	Notes
% Solids	98.3		%	1	BHA0525	01/15/24	01/15/24	Calculation	

**Specific Conductance by EPA Method 120.1, Saturated Paste Extraction**

Date Sampled: **01/12/24 12:45**

Analyte	Result	Reporting Limit	Units	Dilution	Batch	Prepared	Analyzed	Method	Notes
Specific Conductance (EC)	0.134	0.0100	mmhos/cm	1	BHA0611	01/17/24	01/17/24	EPA 120.1	

**Physical Parameters by APHA/ASTM/EPA Methods, Saturated Paste Extraction**

Date Sampled: **01/12/24 12:45**

Analyte	Result	Reporting Limit	Units	Dilution	Batch	Prepared	Analyzed	Method	Notes
pH	8.93		pH Units	1	BHA0610	01/17/24	01/17/24	EPA 9045D	

Summit Scientific

*The results in this report apply to the samples analyzed in accordance with the chain of custody document. This analytical report must be reproduced in its entirety.*



Fremont Environmental  
PO Box 1289  
Wellington CO, 80549

Project: Noble - CDOT F-65N65W 1NWSE

Project Number: UWRWE-A3472-ABN  
Project Manager: Paul Henchan

**Reported:**  
01/22/24 09:46

**BKG02 0.5'**  
**2401249-08 (Soil)**

**Summit Scientific**

**Total Metals by EPA 6020B Hot Water Soluble Extraction**

Date Sampled: **01/12/24 12:50**

Analyte	Result	Reporting		Dilution	Batch	Prepared	Analyzed	Method	Notes
		Limit	Units						
Boron	ND	2.00	mg/L	1	BHA0598	01/16/24	01/18/24	EPA 6020B	

**Total Metals by EPA 6020B**

Date Sampled: **01/12/24 12:50**

Analyte	Result	Reporting		Dilution	Batch	Prepared	Analyzed	Method	Notes
		Limit	Units						
Arsenic	3.55	0.200	mg/kg dry	1	BHA0558	01/15/24	01/19/24	EPA 6020B	
Barium	80.3	0.400	"	"	"	"	"	"	
Cadmium	0.337	0.200	"	"	"	"	"	"	
Copper	6.47	0.400	"	"	"	"	"	"	
Lead	9.54	0.200	"	"	"	"	"	"	
Nickel	5.28	0.400	"	"	"	"	"	"	
Silver	0.0645	0.0200	"	"	"	"	"	"	
Zinc	53.0	0.400	"	"	"	"	"	"	
Selenium	0.445	0.260	"	"	"	"	"	"	

**Hexavalent Chromium by EPA Method 7196**

Date Sampled: **01/12/24 12:50**

Analyte	Result	Reporting		Dilution	Batch	Prepared	Analyzed	Method	Notes
		Limit	Units						
Chromium, Hexavalent	ND	0.30	mg/kg dry	1	BHA0550	01/15/24	01/16/24	EPA 7196A	

**Soluble Nutrients by EPA 6020/USDA60 6(2) - Saturated Paste Extraction**

Date Sampled: **01/12/24 12:50**

Analyte	Result	Reporting		Dilution	Batch	Prepared	Analyzed	Method	Notes
		Limit	Units						
Calcium	92.3	0.0500	mg/L dry	1	BHA0582	01/16/24	01/18/24	EPA 6020B	
Magnesium	35.1	0.0500	"	"	"	"	01/18/24	"	
Sodium	26.6	0.0500	"	"	"	"	"	"	

**Calculated Analysis**

Summit Scientific

*The results in this report apply to the samples analyzed in accordance with the chain of custody document. This analytical report must be reproduced in its entirety.*



Fremont Environmental  
 PO Box 1289  
 Wellington CO, 80549

Project: Noble - CDOT F-65N65W 1NWSE  
 Project Number: UWRWE-A3472-ABN  
 Project Manager: Paul Henchan

**Reported:**  
 01/22/24 09:46

**BKG02 0.5'**  
**2401249-08 (Soil)**

**Summit Scientific**

**Calculated Analysis**

Date Sampled: **01/12/24 12:50**

Analyte	Result	Reporting Limit	Units	Dilution	Batch	Prepared	Analyzed	Method	Notes
Sodium Adsorption Ratio	<b>0.598</b>	0.00100	units	1	BHA0684	01/19/24	01/19/24	Calculation	

**Physical Parameters by APHA/ASTM/EPA Methods**

Date Sampled: **01/12/24 12:50**

Analyte	Result	Reporting Limit	Units	Dilution	Batch	Prepared	Analyzed	Method	Notes
% Solids	<b>86.8</b>		%	1	BHA0525	01/15/24	01/15/24	Calculation	

**Specific Conductance by EPA Method 120.1, Saturated Paste Extraction**

Date Sampled: **01/12/24 12:50**

Analyte	Result	Reporting Limit	Units	Dilution	Batch	Prepared	Analyzed	Method	Notes
Specific Conductance (EC)	<b>1.14</b>	0.0100	mmhos/cm	1	BHA0611	01/17/24	01/17/24	EPA 120.1	

**Physical Parameters by APHA/ASTM/EPA Methods, Saturated Paste Extraction**

Date Sampled: **01/12/24 12:50**

Analyte	Result	Reporting Limit	Units	Dilution	Batch	Prepared	Analyzed	Method	Notes
pH	<b>7.80</b>		pH Units	1	BHA0610	01/17/24	01/17/24	EPA 9045D	

Summit Scientific

*The results in this report apply to the samples analyzed in accordance with the chain of custody document. This analytical report must be reproduced in its entirety.*



Fremont Environmental  
PO Box 1289  
Wellington CO, 80549

Project: Noble - CDOT F-65N65W 1NWSE

Project Number: UWRWE-A3472-ABN  
Project Manager: Paul Henchan

**Reported:**  
01/22/24 09:46

**BKG02 2'**  
**2401249-09 (Soil)**

**Summit Scientific**

**Total Metals by EPA 6020B Hot Water Soluble Extraction**

Date Sampled: **01/12/24 12:55**

Analyte	Result	Reporting		Units	Dilution	Batch	Prepared	Analyzed	Method	Notes
		Limit								
Boron	ND	2.00		mg/L	1	BHA0598	01/16/24	01/18/24	EPA 6020B	

**Total Metals by EPA 6020B**

Date Sampled: **01/12/24 12:55**

Analyte	Result	Reporting		Units	Dilution	Batch	Prepared	Analyzed	Method	Notes
		Limit								
Arsenic	<b>3.91</b>	0.200		mg/kg dry	1	BHA0558	01/15/24	01/19/24	EPA 6020B	
Barium	<b>89.3</b>	0.400		"	"	"	"	"	"	
Cadmium	<b>0.334</b>	0.200		"	"	"	"	"	"	
Copper	<b>6.89</b>	0.400		"	"	"	"	"	"	
Lead	<b>10.6</b>	0.200		"	"	"	"	"	"	
Nickel	<b>5.58</b>	0.400		"	"	"	"	"	"	
Silver	<b>0.0609</b>	0.0200		"	"	"	"	"	"	
Zinc	<b>30.3</b>	0.400		"	"	"	"	"	"	
Selenium	<b>0.288</b>	0.260		"	"	"	"	"	"	

**Hexavalent Chromium by EPA Method 7196**

Date Sampled: **01/12/24 12:55**

Analyte	Result	Reporting		Units	Dilution	Batch	Prepared	Analyzed	Method	Notes
		Limit								
Chromium, Hexavalent	ND	0.30		mg/kg dry	1	BHA0550	01/15/24	01/16/24	EPA 7196A	

**Soluble Nutrients by EPA 6020/USDA60 6(2) - Saturated Paste Extraction**

Date Sampled: **01/12/24 12:55**

Analyte	Result	Reporting		Units	Dilution	Batch	Prepared	Analyzed	Method	Notes
		Limit								
Calcium	<b>71.2</b>	0.0500		mg/L dry	1	BHA0582	01/16/24	01/18/24	EPA 6020B	
Magnesium	<b>21.0</b>	0.0500		"	"	"	"	"	"	
Sodium	<b>23.0</b>	0.0500		"	"	"	"	"	"	

**Calculated Analysis**

Summit Scientific

*The results in this report apply to the samples analyzed in accordance with the chain of custody document. This analytical report must be reproduced in its entirety.*



Fremont Environmental  
PO Box 1289  
Wellington CO, 80549

Project: Noble - CDOT F-65N65W 1NWSE  
Project Number: UWRWE-A3472-ABN  
Project Manager: Paul Henchan

**Reported:**  
01/22/24 09:46

**BKG02 2'**  
**2401249-09 (Soil)**

**Summit Scientific**

**Calculated Analysis**

Date Sampled: **01/12/24 12:55**

Analyte	Result	Reporting Limit	Units	Dilution	Batch	Prepared	Analyzed	Method	Notes
Sodium Adsorption Ratio	0.616	0.00100	units	1	BHA0684	01/19/24	01/19/24	Calculation	

**Physical Parameters by APHA/ASTM/EPA Methods**

Date Sampled: **01/12/24 12:55**

Analyte	Result	Reporting Limit	Units	Dilution	Batch	Prepared	Analyzed	Method	Notes
% Solids	83.5		%	1	BHA0525	01/15/24	01/15/24	Calculation	

**Specific Conductance by EPA Method 120.1, Saturated Paste Extraction**

Date Sampled: **01/12/24 12:55**

Analyte	Result	Reporting Limit	Units	Dilution	Batch	Prepared	Analyzed	Method	Notes
Specific Conductance (EC)	0.372	0.0100	mmhos/cm	1	BHA0611	01/17/24	01/17/24	EPA 120.1	

**Physical Parameters by APHA/ASTM/EPA Methods, Saturated Paste Extraction**

Date Sampled: **01/12/24 12:55**

Analyte	Result	Reporting Limit	Units	Dilution	Batch	Prepared	Analyzed	Method	Notes
pH	8.34		pH Units	1	BHA0610	01/17/24	01/17/24	EPA 9045D	

Summit Scientific

*The results in this report apply to the samples analyzed in accordance with the chain of custody document. This analytical report must be reproduced in its entirety.*



Fremont Environmental  
PO Box 1289  
Wellington CO, 80549

Project: Noble - CDOT F-65N65W 1NWSE

Project Number: UWRWE-A3472-ABN  
Project Manager: Paul Henchan

**Reported:**  
01/22/24 09:46

**BKG02 3'**  
**2401249-10 (Soil)**

**Summit Scientific**

**Total Metals by EPA 6020B Hot Water Soluble Extraction**

Date Sampled: **01/12/24 13:00**

Analyte	Result	Reporting		Dilution	Batch	Prepared	Analyzed	Method	Notes
		Limit	Units						
Boron	ND	2.00	mg/L	1	BHA0598	01/16/24	01/18/24	EPA 6020B	

**Total Metals by EPA 6020B**

Date Sampled: **01/12/24 13:00**

Analyte	Result	Reporting		Dilution	Batch	Prepared	Analyzed	Method	Notes
		Limit	Units						
Arsenic	3.55	0.200	mg/kg dry	1	BHA0558	01/15/24	01/19/24	EPA 6020B	
Barium	79.6	0.400	"	"	"	"	"	"	
Cadmium	0.287	0.200	"	"	"	"	"	"	
Copper	6.02	0.400	"	"	"	"	"	"	
Lead	9.05	0.200	"	"	"	"	"	"	
Nickel	4.90	0.400	"	"	"	"	"	"	
Silver	0.0502	0.0200	"	"	"	"	"	"	
Zinc	24.1	0.400	"	"	"	"	"	"	
Selenium	ND	0.260	"	"	"	"	"	"	

**Hexavalent Chromium by EPA Method 7196**

Date Sampled: **01/12/24 13:00**

Analyte	Result	Reporting		Dilution	Batch	Prepared	Analyzed	Method	Notes
		Limit	Units						
Chromium, Hexavalent	ND	0.30	mg/kg dry	1	BHA0550	01/15/24	01/16/24	EPA 7196A	

**Soluble Nutrients by EPA 6020/USDA60 6(2) - Saturated Paste Extraction**

Date Sampled: **01/12/24 13:00**

Analyte	Result	Reporting		Dilution	Batch	Prepared	Analyzed	Method	Notes
		Limit	Units						
Calcium	32.7	0.0500	mg/L dry	1	BHA0582	01/16/24	01/18/24	EPA 6020B	
Magnesium	19.0	0.0500	"	"	"	"	01/18/24	"	
Sodium	20.0	0.0500	"	"	"	"	"	"	

Summit Scientific

*The results in this report apply to the samples analyzed in accordance with the chain of custody document. This analytical report must be reproduced in its entirety.*



Fremont Environmental  
 PO Box 1289  
 Wellington CO, 80549

Project: Noble - CDOT F-65N65W 1NWSE  
 Project Number: UWRWE-A3472-ABN  
 Project Manager: Paul Henchan

**Reported:**  
 01/22/24 09:46

**BKG02 3'**  
**2401249-10 (Soil)**

**Summit Scientific**

**Calculated Analysis**

Date Sampled: **01/12/24 13:00**

Analyte	Result	Reporting Limit	Units	Dilution	Batch	Prepared	Analyzed	Method	Notes
Sodium Adsorption Ratio	<b>0.688</b>	0.00100	units	1	BHA0684	01/19/24	01/19/24	Calculation	

**Physical Parameters by APHA/ASTM/EPA Methods**

Date Sampled: **01/12/24 13:00**

Analyte	Result	Reporting Limit	Units	Dilution	Batch	Prepared	Analyzed	Method	Notes
% Solids	<b>81.2</b>		%	1	BHA0525	01/15/24	01/15/24	Calculation	

**Specific Conductance by EPA Method 120.1, Saturated Paste Extraction**

Date Sampled: **01/12/24 13:00**

Analyte	Result	Reporting Limit	Units	Dilution	Batch	Prepared	Analyzed	Method	Notes
Specific Conductance (EC)	<b>0.331</b>	0.0100	mmhos/cm	1	BHA0611	01/17/24	01/17/24	EPA 120.1	

**Physical Parameters by APHA/ASTM/EPA Methods, Saturated Paste Extraction**

Date Sampled: **01/12/24 13:00**

Analyte	Result	Reporting Limit	Units	Dilution	Batch	Prepared	Analyzed	Method	Notes
pH	<b>8.38</b>		pH Units	1	BHA0610	01/17/24	01/17/24	EPA 9045D	

Summit Scientific

*The results in this report apply to the samples analyzed in accordance with the chain of custody document. This analytical report must be reproduced in its entirety.*



Fremont Environmental  
PO Box 1289  
Wellington CO, 80549

Project: Noble - CDOT F-65N65W 1NWSE

Project Number: UWRWE-A3472-ABN  
Project Manager: Paul Henchan

**Reported:**  
01/22/24 09:46

**BKG03 0.5'**  
**2401249-11 (Soil)**

**Summit Scientific**

**Total Metals by EPA 6020B Hot Water Soluble Extraction**

Date Sampled: **01/12/24 13:05**

Analyte	Result	Reporting		Units	Dilution	Batch	Prepared	Analyzed	Method	Notes
		Limit								
Boron	ND	2.00		mg/L	1	BHA0598	01/16/24	01/18/24	EPA 6020B	

**Total Metals by EPA 6020B**

Date Sampled: **01/12/24 13:05**

Analyte	Result	Reporting		Units	Dilution	Batch	Prepared	Analyzed	Method	Notes
		Limit								
Arsenic	2.47	0.200		mg/kg dry	1	BHA0558	01/15/24	01/19/24	EPA 6020B	
Barium	63.8	0.400		"	"	"	"	"	"	
Cadmium	0.288	0.200		"	"	"	"	"	"	
Copper	4.82	0.400		"	"	"	"	"	"	
Lead	6.91	0.200		"	"	"	"	"	"	
Nickel	3.91	0.400		"	"	"	"	"	"	
Silver	0.0340	0.0200		"	"	"	"	"	"	
Zinc	20.3	0.400		"	"	"	"	"	"	
Selenium	ND	0.260		"	"	"	"	"	"	

**Hexavalent Chromium by EPA Method 7196**

Date Sampled: **01/12/24 13:05**

Analyte	Result	Reporting		Units	Dilution	Batch	Prepared	Analyzed	Method	Notes
		Limit								
Chromium, Hexavalent	ND	0.30		mg/kg dry	1	BHA0550	01/15/24	01/16/24	EPA 7196A	

**Soluble Nutrients by EPA 6020/USDA60 6(2) - Saturated Paste Extraction**

Date Sampled: **01/12/24 13:05**

Analyte	Result	Reporting		Units	Dilution	Batch	Prepared	Analyzed	Method	Notes
		Limit								
Calcium	31.9	0.0500		mg/L dry	1	BHA0582	01/16/24	01/18/24	EPA 6020B	
Magnesium	7.92	0.0500		"	"	"	"	01/18/24	"	
Sodium	8.81	0.0500		"	"	"	"	01/18/24	"	

Summit Scientific

*The results in this report apply to the samples analyzed in accordance with the chain of custody document. This analytical report must be reproduced in its entirety.*



Fremont Environmental  
PO Box 1289  
Wellington CO, 80549

Project: Noble - CDOT F-65N65W 1NWSE  
Project Number: UWRWE-A3472-ABN  
Project Manager: Paul Henchan

**Reported:**  
01/22/24 09:46

**BKG03 0.5'**  
**2401249-11 (Soil)**

**Summit Scientific**

**Calculated Analysis**

Date Sampled: **01/12/24 13:05**

Analyte	Result	Reporting Limit	Units	Dilution	Batch	Prepared	Analyzed	Method	Notes
Sodium Adsorption Ratio	<b>0.362</b>	0.00100	units	1	BHA0684	01/19/24	01/19/24	Calculation	

**Physical Parameters by APHA/ASTM/EPA Methods**

Date Sampled: **01/12/24 13:05**

Analyte	Result	Reporting Limit	Units	Dilution	Batch	Prepared	Analyzed	Method	Notes
% Solids	<b>87.1</b>		%	1	BHA0525	01/15/24	01/15/24	Calculation	

**Specific Conductance by EPA Method 120.1, Saturated Paste Extraction**

Date Sampled: **01/12/24 13:05**

Analyte	Result	Reporting Limit	Units	Dilution	Batch	Prepared	Analyzed	Method	Notes
Specific Conductance (EC)	<b>0.349</b>	0.0100	mmhos/cm	1	BHA0611	01/17/24	01/17/24	EPA 120.1	

**Physical Parameters by APHA/ASTM/EPA Methods, Saturated Paste Extraction**

Date Sampled: **01/12/24 13:05**

Analyte	Result	Reporting Limit	Units	Dilution	Batch	Prepared	Analyzed	Method	Notes
pH	<b>8.29</b>		pH Units	1	BHA0610	01/17/24	01/17/24	EPA 9045D	

Summit Scientific

*The results in this report apply to the samples analyzed in accordance with the chain of custody document. This analytical report must be reproduced in its entirety.*



Fremont Environmental  
PO Box 1289  
Wellington CO, 80549

Project: Noble - CDOT F-65N65W 1NWSE

Project Number: UWRWE-A3472-ABN  
Project Manager: Paul Henchan

**Reported:**  
01/22/24 09:46

**BKG03 2'**  
**2401249-12 (Soil)**

**Summit Scientific**

**Total Metals by EPA 6020B Hot Water Soluble Extraction**

Date Sampled: **01/12/24 13:10**

Analyte	Result	Reporting		Units	Dilution	Batch	Prepared	Analyzed	Method	Notes
		Limit								
Boron	ND	2.00		mg/L	1	BHA0598	01/16/24	01/18/24	EPA 6020B	

**Total Metals by EPA 6020B**

Date Sampled: **01/12/24 13:10**

Analyte	Result	Reporting		Units	Dilution	Batch	Prepared	Analyzed	Method	Notes
		Limit								
Arsenic	3.29	0.200		mg/kg dry	1	BHA0558	01/15/24	01/19/24	EPA 6020B	
Barium	96.3	0.400		"	"	"	"	"	"	
Cadmium	0.316	0.200		"	"	"	"	"	"	
Copper	6.58	0.400		"	"	"	"	"	"	
Lead	9.39	0.200		"	"	"	"	"	"	
Nickel	4.94	0.400		"	"	"	"	"	"	
Silver	0.0533	0.0200		"	"	"	"	"	"	
Zinc	26.6	0.400		"	"	"	"	"	"	
Selenium	ND	0.260		"	"	"	"	"	"	

**Hexavalent Chromium by EPA Method 7196**

Date Sampled: **01/12/24 13:10**

Analyte	Result	Reporting		Units	Dilution	Batch	Prepared	Analyzed	Method	Notes
		Limit								
Chromium, Hexavalent	ND	0.30		mg/kg dry	1	BHA0550	01/15/24	01/16/24	EPA 7196A	

**Soluble Nutrients by EPA 6020/USDA60 6(2) - Saturated Paste Extraction**

Date Sampled: **01/12/24 13:10**

Analyte	Result	Reporting		Units	Dilution	Batch	Prepared	Analyzed	Method	Notes
		Limit								
Calcium	29.7	0.0500		mg/L dry	1	BHA0582	01/16/24	01/18/24	EPA 6020B	
Magnesium	8.22	0.0500		"	"	"	"	01/18/24	"	
Sodium	10.3	0.0500		"	"	"	"	"	"	

Summit Scientific

*The results in this report apply to the samples analyzed in accordance with the chain of custody document. This analytical report must be reproduced in its entirety.*



Fremont Environmental  
PO Box 1289  
Wellington CO, 80549

Project: Noble - CDOT F-65N65W 1NWSE  
Project Number: UWRWE-A3472-ABN  
Project Manager: Paul Henchan

**Reported:**  
01/22/24 09:46

**BKG03 2'**  
**2401249-12 (Soil)**

**Summit Scientific**

**Calculated Analysis**

Date Sampled: **01/12/24 13:10**

Analyte	Result	Reporting Limit	Units	Dilution	Batch	Prepared	Analyzed	Method	Notes
Sodium Adsorption Ratio	<b>0.431</b>	0.00100	units	1	BHA0684	01/19/24	01/19/24	Calculation	

**Physical Parameters by APHA/ASTM/EPA Methods**

Date Sampled: **01/12/24 13:10**

Analyte	Result	Reporting Limit	Units	Dilution	Batch	Prepared	Analyzed	Method	Notes
% Solids	<b>84.8</b>		%	1	BHA0525	01/15/24	01/15/24	Calculation	

**Specific Conductance by EPA Method 120.1, Saturated Paste Extraction**

Date Sampled: **01/12/24 13:10**

Analyte	Result	Reporting Limit	Units	Dilution	Batch	Prepared	Analyzed	Method	Notes
Specific Conductance (EC)	<b>0.223</b>	0.0100	mmhos/cm	1	BHA0611	01/17/24	01/17/24	EPA 120.1	

**Physical Parameters by APHA/ASTM/EPA Methods, Saturated Paste Extraction**

Date Sampled: **01/12/24 13:10**

Analyte	Result	Reporting Limit	Units	Dilution	Batch	Prepared	Analyzed	Method	Notes
pH	<b>8.83</b>		pH Units	1	BHA0610	01/17/24	01/17/24	EPA 9045D	

Summit Scientific

*The results in this report apply to the samples analyzed in accordance with the chain of custody document. This analytical report must be reproduced in its entirety.*



Fremont Environmental  
PO Box 1289  
Wellington CO, 80549

Project: Noble - CDOT F-65N65W 1NWSE

Project Number: UWRWE-A3472-ABN  
Project Manager: Paul Henchan

**Reported:**  
01/22/24 09:46

**BKG03 3'**  
**2401249-13 (Soil)**

**Summit Scientific**

**Total Metals by EPA 6020B Hot Water Soluble Extraction**

Date Sampled: **01/12/24 13:15**

Analyte	Result	Reporting		Dilution	Batch	Prepared	Analyzed	Method	Notes
		Limit	Units						
Boron	ND	2.00	mg/L	1	BHA0598	01/16/24	01/18/24	EPA 6020B	

**Total Metals by EPA 6020B**

Date Sampled: **01/12/24 13:15**

Analyte	Result	Reporting		Dilution	Batch	Prepared	Analyzed	Method	Notes
		Limit	Units						
Arsenic	5.92	0.200	mg/kg dry	1	BHA0558	01/15/24	01/19/24	EPA 6020B	
Barium	141	0.400	"	"	"	"	"	"	
Cadmium	0.478	0.200	"	"	"	"	"	"	
Copper	8.20	0.400	"	"	"	"	"	"	
Lead	13.7	0.200	"	"	"	"	"	"	
Nickel	6.82	0.400	"	"	"	"	"	"	
Silver	0.0948	0.0200	"	"	"	"	"	"	
Zinc	30.0	0.400	"	"	"	"	"	"	
Selenium	0.385	0.260	"	"	"	"	"	"	

**Hexavalent Chromium by EPA Method 7196**

Date Sampled: **01/12/24 13:15**

Analyte	Result	Reporting		Dilution	Batch	Prepared	Analyzed	Method	Notes
		Limit	Units						
Chromium, Hexavalent	ND	0.30	mg/kg dry	1	BHA0550	01/15/24	01/16/24	EPA 7196A	

**Soluble Nutrients by EPA 6020/USDA60 6(2) - Saturated Paste Extraction**

Date Sampled: **01/12/24 13:15**

Analyte	Result	Reporting		Dilution	Batch	Prepared	Analyzed	Method	Notes
		Limit	Units						
Calcium	86.2	0.0500	mg/L dry	1	BHA0582	01/16/24	01/18/24	EPA 6020B	
Magnesium	26.6	0.0500	"	"	"	"	"	"	
Sodium	16.6	0.0500	"	"	"	"	01/18/24	"	

**Calculated Analysis**

Summit Scientific

*The results in this report apply to the samples analyzed in accordance with the chain of custody document. This analytical report must be reproduced in its entirety.*



Fremont Environmental  
 PO Box 1289  
 Wellington CO, 80549

Project: Noble - CDOT F-65N65W 1NWSE  
 Project Number: UWRWE-A3472-ABN  
 Project Manager: Paul Henchan

**Reported:**  
 01/22/24 09:46

**BKG03 3'**  
**2401249-13 (Soil)**

**Summit Scientific**

**Calculated Analysis**

Date Sampled: **01/12/24 13:15**

Analyte	Result	Reporting Limit	Units	Dilution	Batch	Prepared	Analyzed	Method	Notes
Sodium Adsorption Ratio	<b>0.401</b>	0.00100	units	1	BHA0684	01/19/24	01/19/24	Calculation	

**Physical Parameters by APHA/ASTM/EPA Methods**

Date Sampled: **01/12/24 13:15**

Analyte	Result	Reporting Limit	Units	Dilution	Batch	Prepared	Analyzed	Method	Notes
% Solids	<b>81.9</b>		%	1	BHA0525	01/15/24	01/15/24	Calculation	

**Specific Conductance by EPA Method 120.1, Saturated Paste Extraction**

Date Sampled: **01/12/24 13:15**

Analyte	Result	Reporting Limit	Units	Dilution	Batch	Prepared	Analyzed	Method	Notes
Specific Conductance (EC)	<b>0.482</b>	0.0100	mmhos/cm	1	BHA0611	01/17/24	01/17/24	EPA 120.1	

**Physical Parameters by APHA/ASTM/EPA Methods, Saturated Paste Extraction**

Date Sampled: **01/12/24 13:15**

Analyte	Result	Reporting Limit	Units	Dilution	Batch	Prepared	Analyzed	Method	Notes
pH	<b>8.27</b>		pH Units	1	BHA0610	01/17/24	01/17/24	EPA 9045D	

Summit Scientific

*The results in this report apply to the samples analyzed in accordance with the chain of custody document. This analytical report must be reproduced in its entirety.*



Fremont Environmental  
PO Box 1289  
Wellington CO, 80549

Project: Noble - CDOT F-65N65W 1NWSE

Project Number: UWRWE-A3472-ABN  
Project Manager: Paul Henchan

**Reported:**  
01/22/24 09:46

**BKG04 0.5'**  
**2401249-14 (Soil)**

**Summit Scientific**

**Total Metals by EPA 6020B Hot Water Soluble Extraction**

Date Sampled: **01/12/24 13:20**

Analyte	Result	Reporting		Dilution	Batch	Prepared	Analyzed	Method	Notes
		Limit	Units						
Boron	ND	2.00	mg/L	1	BHA0598	01/16/24	01/18/24	EPA 6020B	

**Total Metals by EPA 6020B**

Date Sampled: **01/12/24 13:20**

Analyte	Result	Reporting		Dilution	Batch	Prepared	Analyzed	Method	Notes
		Limit	Units						
Arsenic	4.48	0.200	mg/kg dry	1	BHA0558	01/15/24	01/19/24	EPA 6020B	
Barium	101	0.400	"	"	"	"	"	"	
Cadmium	0.370	0.200	"	"	"	"	"	"	
Copper	7.27	0.400	"	"	"	"	"	"	
Lead	10.9	0.200	"	"	"	"	"	"	
Nickel	5.97	0.400	"	"	"	"	"	"	
Silver	0.0662	0.0200	"	"	"	"	"	"	
Zinc	28.8	0.400	"	"	"	"	"	"	
Selenium	0.320	0.260	"	"	"	"	"	"	

**Hexavalent Chromium by EPA Method 7196**

Date Sampled: **01/12/24 13:20**

Analyte	Result	Reporting		Dilution	Batch	Prepared	Analyzed	Method	Notes
		Limit	Units						
Chromium, Hexavalent	ND	0.30	mg/kg dry	1	BHA0550	01/15/24	01/16/24	EPA 7196A	

**Soluble Nutrients by EPA 6020/USDA60 6(2) - Saturated Paste Extraction**

Date Sampled: **01/12/24 13:20**

Analyte	Result	Reporting		Dilution	Batch	Prepared	Analyzed	Method	Notes
		Limit	Units						
Calcium	37.2	0.0500	mg/L dry	1	BHA0582	01/16/24	01/18/24	EPA 6020B	
Magnesium	19.0	0.0500	"	"	"	"	01/18/24	"	
Sodium	8.99	0.0500	"	"	"	"	01/18/24	"	

**Calculated Analysis**

Summit Scientific

*The results in this report apply to the samples analyzed in accordance with the chain of custody document. This analytical report must be reproduced in its entirety.*



Fremont Environmental  
 PO Box 1289  
 Wellington CO, 80549

Project: Noble - CDOT F-65N65W 1NWSE  
 Project Number: UWRWE-A3472-ABN  
 Project Manager: Paul Henchan

**Reported:**  
 01/22/24 09:46

**BKG04 0.5'**  
**2401249-14 (Soil)**

**Summit Scientific**

**Calculated Analysis**

Date Sampled: **01/12/24 13:20**

Analyte	Result	Reporting Limit	Units	Dilution	Batch	Prepared	Analyzed	Method	Notes
Sodium Adsorption Ratio	<b>0.299</b>	0.00100	units	1	BHA0684	01/19/24	01/19/24	Calculation	

**Physical Parameters by APHA/ASTM/EPA Methods**

Date Sampled: **01/12/24 13:20**

Analyte	Result	Reporting Limit	Units	Dilution	Batch	Prepared	Analyzed	Method	Notes
% Solids	<b>80.4</b>		%	1	BHA0525	01/15/24	01/15/24	Calculation	

**Specific Conductance by EPA Method 120.1, Saturated Paste Extraction**

Date Sampled: **01/12/24 13:20**

Analyte	Result	Reporting Limit	Units	Dilution	Batch	Prepared	Analyzed	Method	Notes
Specific Conductance (EC)	<b>0.409</b>	0.0100	mmhos/cm	1	BHA0611	01/17/24	01/17/24	EPA 120.1	

**Physical Parameters by APHA/ASTM/EPA Methods, Saturated Paste Extraction**

Date Sampled: **01/12/24 13:20**

Analyte	Result	Reporting Limit	Units	Dilution	Batch	Prepared	Analyzed	Method	Notes
pH	<b>8.23</b>		pH Units	1	BHA0610	01/17/24	01/17/24	EPA 9045D	

Summit Scientific

*The results in this report apply to the samples analyzed in accordance with the chain of custody document. This analytical report must be reproduced in its entirety.*



Fremont Environmental  
PO Box 1289  
Wellington CO, 80549

Project: Noble - CDOT F-65N65W 1NWSE

Project Number: UWRWE-A3472-ABN  
Project Manager: Paul Henchan

**Reported:**  
01/22/24 09:46

**BKG04 2'**  
**2401249-15 (Soil)**

**Summit Scientific**

**Total Metals by EPA 6020B Hot Water Soluble Extraction**

Date Sampled: **01/12/24 13:25**

Analyte	Result	Reporting		Dilution	Batch	Prepared	Analyzed	Method	Notes
		Limit	Units						
Boron	ND	2.00	mg/L	1	BHA0598	01/16/24	01/18/24	EPA 6020B	

**Total Metals by EPA 6020B**

Date Sampled: **01/12/24 13:25**

Analyte	Result	Reporting		Dilution	Batch	Prepared	Analyzed	Method	Notes
		Limit	Units						
Arsenic	<b>4.90</b>	0.200	mg/kg dry	1	BHA0558	01/15/24	01/19/24	EPA 6020B	
Barium	<b>116</b>	0.400	"	"	"	"	"	"	
Cadmium	<b>0.401</b>	0.200	"	"	"	"	"	"	
Copper	<b>7.54</b>	0.400	"	"	"	"	"	"	
Lead	<b>12.6</b>	0.200	"	"	"	"	"	"	
Nickel	<b>6.30</b>	0.400	"	"	"	"	"	"	
Silver	<b>0.0874</b>	0.0200	"	"	"	"	"	"	
Zinc	<b>27.3</b>	0.400	"	"	"	"	"	"	
Selenium	<b>0.314</b>	0.260	"	"	"	"	"	"	

**Hexavalent Chromium by EPA Method 7196**

Date Sampled: **01/12/24 13:25**

Analyte	Result	Reporting		Dilution	Batch	Prepared	Analyzed	Method	Notes
		Limit	Units						
Chromium, Hexavalent	ND	0.30	mg/kg dry	1	BHA0550	01/15/24	01/16/24	EPA 7196A	

**Soluble Nutrients by EPA 6020/USDA60 6(2) - Saturated Paste Extraction**

Date Sampled: **01/12/24 13:25**

Analyte	Result	Reporting		Dilution	Batch	Prepared	Analyzed	Method	Notes
		Limit	Units						
Calcium	<b>32.8</b>	0.0500	mg/L dry	1	BHA0582	01/16/24	01/18/24	EPA 6020B	
Magnesium	<b>32.9</b>	0.0500	"	"	"	"	01/18/24	"	
Sodium	<b>13.4</b>	0.0500	"	"	"	"	01/18/24	"	

**Calculated Analysis**

Summit Scientific

*The results in this report apply to the samples analyzed in accordance with the chain of custody document. This analytical report must be reproduced in its entirety.*



Fremont Environmental  
 PO Box 1289  
 Wellington CO, 80549

Project: Noble - CDOT F-65N65W 1NWSE  
 Project Number: UWRWE-A3472-ABN  
 Project Manager: Paul Henchan

**Reported:**  
 01/22/24 09:46

**BKG04 2'**  
**2401249-15 (Soil)**

**Summit Scientific**

**Calculated Analysis**

Date Sampled: **01/12/24 13:25**

Analyte	Result	Reporting Limit	Units	Dilution	Batch	Prepared	Analyzed	Method	Notes
Sodium Adsorption Ratio	0.396	0.00100	units	1	BHA0684	01/19/24	01/19/24	Calculation	

**Physical Parameters by APHA/ASTM/EPA Methods**

Date Sampled: **01/12/24 13:25**

Analyte	Result	Reporting Limit	Units	Dilution	Batch	Prepared	Analyzed	Method	Notes
% Solids	80.6		%	1	BHA0525	01/15/24	01/15/24	Calculation	

**Specific Conductance by EPA Method 120.1, Saturated Paste Extraction**

Date Sampled: **01/12/24 13:25**

Analyte	Result	Reporting Limit	Units	Dilution	Batch	Prepared	Analyzed	Method	Notes
Specific Conductance (EC)	0.401	0.0100	mmhos/cm	1	BHA0611	01/17/24	01/17/24	EPA 120.1	

**Physical Parameters by APHA/ASTM/EPA Methods, Saturated Paste Extraction**

Date Sampled: **01/12/24 13:25**

Analyte	Result	Reporting Limit	Units	Dilution	Batch	Prepared	Analyzed	Method	Notes
pH	8.31		pH Units	1	BHA0610	01/17/24	01/17/24	EPA 9045D	

Summit Scientific

*The results in this report apply to the samples analyzed in accordance with the chain of custody document. This analytical report must be reproduced in its entirety.*



Fremont Environmental  
PO Box 1289  
Wellington CO, 80549

Project: Noble - CDOT F-65N65W 1NWSE

Project Number: UWRWE-A3472-ABN  
Project Manager: Paul Henchan

**Reported:**  
01/22/24 09:46

**BKG04 3'**  
**2401249-16 (Soil)**

**Summit Scientific**

**Total Metals by EPA 6020B Hot Water Soluble Extraction**

Date Sampled: **01/12/24 13:30**

Analyte	Result	Reporting		Dilution	Batch	Prepared	Analyzed	Method	Notes
		Limit	Units						
Boron	ND	2.00	mg/L	1	BHA0598	01/16/24	01/18/24	EPA 6020B	

**Total Metals by EPA 6020B**

Date Sampled: **01/12/24 13:30**

Analyte	Result	Reporting		Dilution	Batch	Prepared	Analyzed	Method	Notes
		Limit	Units						
Arsenic	7.29	0.200	mg/kg dry	1	BHA0558	01/15/24	01/19/24	EPA 6020B	
Barium	155	0.400	"	"	"	"	"	"	
Cadmium	0.587	0.200	"	"	"	"	"	"	
Copper	9.38	0.400	"	"	"	"	"	"	
Lead	16.8	0.200	"	"	"	"	"	"	
Nickel	7.71	0.400	"	"	"	"	"	"	
Silver	0.114	0.0200	"	"	"	"	"	"	
Zinc	33.3	0.400	"	"	"	"	"	"	
Selenium	0.457	0.260	"	"	"	"	"	"	

**Hexavalent Chromium by EPA Method 7196**

Date Sampled: **01/12/24 13:30**

Analyte	Result	Reporting		Dilution	Batch	Prepared	Analyzed	Method	Notes
		Limit	Units						
Chromium, Hexavalent	ND	0.30	mg/kg dry	1	BHA0550	01/15/24	01/16/24	EPA 7196A	

**Soluble Nutrients by EPA 6020/USDA60 6(2) - Saturated Paste Extraction**

Date Sampled: **01/12/24 13:30**

Analyte	Result	Reporting		Dilution	Batch	Prepared	Analyzed	Method	Notes
		Limit	Units						
Calcium	95.9	0.0500	mg/L dry	1	BHA0582	01/16/24	01/18/24	EPA 6020B	
Magnesium	30.1	0.0500	"	"	"	"	"	"	
Sodium	11.1	0.0500	"	"	"	"	01/18/24	"	

**Calculated Analysis**

Summit Scientific

*The results in this report apply to the samples analyzed in accordance with the chain of custody document. This analytical report must be reproduced in its entirety.*



Fremont Environmental  
PO Box 1289  
Wellington CO, 80549

Project: Noble - CDOT F-65N65W 1NWSE  
Project Number: UWRWE-A3472-ABN  
Project Manager: Paul Henchan

**Reported:**  
01/22/24 09:46

**BKG04 3'**  
**2401249-16 (Soil)**

**Summit Scientific**

**Calculated Analysis**

Date Sampled: **01/12/24 13:30**

Analyte	Result	Reporting Limit	Units	Dilution	Batch	Prepared	Analyzed	Method	Notes
Sodium Adsorption Ratio	<b>0.253</b>	0.00100	units	1	BHA0684	01/19/24	01/19/24	Calculation	

**Physical Parameters by APHA/ASTM/EPA Methods**

Date Sampled: **01/12/24 13:30**

Analyte	Result	Reporting Limit	Units	Dilution	Batch	Prepared	Analyzed	Method	Notes
% Solids	<b>80.4</b>		%	1	BHA0525	01/15/24	01/15/24	Calculation	

**Specific Conductance by EPA Method 120.1, Saturated Paste Extraction**

Date Sampled: **01/12/24 13:30**

Analyte	Result	Reporting Limit	Units	Dilution	Batch	Prepared	Analyzed	Method	Notes
Specific Conductance (EC)	<b>0.352</b>	0.0100	mmhos/cm	1	BHA0611	01/17/24	01/17/24	EPA 120.1	

**Physical Parameters by APHA/ASTM/EPA Methods, Saturated Paste Extraction**

Date Sampled: **01/12/24 13:30**

Analyte	Result	Reporting Limit	Units	Dilution	Batch	Prepared	Analyzed	Method	Notes
pH	<b>8.43</b>		pH Units	1	BHA0610	01/17/24	01/17/24	EPA 9045D	

Summit Scientific

*The results in this report apply to the samples analyzed in accordance with the chain of custody document. This analytical report must be reproduced in its entirety.*



Fremont Environmental  
PO Box 1289  
Wellington CO, 80549

Project: Noble - CDOT F-65N65W 1NWSE

Project Number: UWRWE-A3472-ABN  
Project Manager: Paul Henchan

**Reported:**  
01/22/24 09:46

**BKG05 0.5'**  
**2401249-17 (Soil)**

**Summit Scientific**

**Total Metals by EPA 6020B Hot Water Soluble Extraction**

Date Sampled: **01/12/24 13:35**

Analyte	Result	Reporting		Units	Dilution	Batch	Prepared	Analyzed	Method	Notes
		Limit								
Boron	ND	2.00		mg/L	1	BHA0598	01/16/24	01/18/24	EPA 6020B	

**Total Metals by EPA 6020B**

Date Sampled: **01/12/24 13:35**

Analyte	Result	Reporting		Units	Dilution	Batch	Prepared	Analyzed	Method	Notes
		Limit								
Arsenic	4.20	0.200		mg/kg dry	1	BHA0558	01/15/24	01/19/24	EPA 6020B	
Barium	96.5	0.400		"	"	"	"	"	"	
Cadmium	0.403	0.200		"	"	"	"	"	"	
Copper	7.04	0.400		"	"	"	"	"	"	
Lead	11.0	0.200		"	"	"	"	"	"	
Nickel	5.75	0.400		"	"	"	"	"	"	
Silver	0.0762	0.0200		"	"	"	"	"	"	
Zinc	54.7	0.400		"	"	"	"	"	"	
Selenium	0.447	0.260		"	"	"	"	"	"	

**Hexavalent Chromium by EPA Method 7196**

Date Sampled: **01/12/24 13:35**

Analyte	Result	Reporting		Units	Dilution	Batch	Prepared	Analyzed	Method	Notes
		Limit								
Chromium, Hexavalent	ND	0.30		mg/kg dry	1	BHA0550	01/15/24	01/16/24	EPA 7196A	

**Soluble Nutrients by EPA 6020/USDA60 6(2) - Saturated Paste Extraction**

Date Sampled: **01/12/24 13:35**

Analyte	Result	Reporting		Units	Dilution	Batch	Prepared	Analyzed	Method	Notes
		Limit								
Calcium	70.9	0.0500		mg/L dry	1	BHA0582	01/16/24	01/18/24	EPA 6020B	
Magnesium	28.8	0.0500		"	"	"	"	01/18/24	"	
Sodium	16.2	0.0500		"	"	"	"	01/18/24	"	

**Calculated Analysis**

Summit Scientific

*The results in this report apply to the samples analyzed in accordance with the chain of custody document. This analytical report must be reproduced in its entirety.*



Fremont Environmental  
PO Box 1289  
Wellington CO, 80549

Project: Noble - CDOT F-65N65W 1NWSE  
Project Number: UWRWE-A3472-ABN  
Project Manager: Paul Henchan

**Reported:**  
01/22/24 09:46

**BKG05 0.5'**  
**2401249-17 (Soil)**

**Summit Scientific**

**Calculated Analysis**

Date Sampled: **01/12/24 13:35**

Analyte	Result	Reporting Limit	Units	Dilution	Batch	Prepared	Analyzed	Method	Notes
Sodium Adsorption Ratio	<b>0.410</b>	0.00100	units	1	BHA0684	01/19/24	01/19/24	Calculation	

**Physical Parameters by APHA/ASTM/EPA Methods**

Date Sampled: **01/12/24 13:35**

Analyte	Result	Reporting Limit	Units	Dilution	Batch	Prepared	Analyzed	Method	Notes
% Solids	<b>87.7</b>		%	1	BHA0525	01/15/24	01/15/24	Calculation	

**Specific Conductance by EPA Method 120.1, Saturated Paste Extraction**

Date Sampled: **01/12/24 13:35**

Analyte	Result	Reporting Limit	Units	Dilution	Batch	Prepared	Analyzed	Method	Notes
Specific Conductance (EC)	<b>0.899</b>	0.0100	mmhos/cm	1	BHA0611	01/17/24	01/17/24	EPA 120.1	

**Physical Parameters by APHA/ASTM/EPA Methods, Saturated Paste Extraction**

Date Sampled: **01/12/24 13:35**

Analyte	Result	Reporting Limit	Units	Dilution	Batch	Prepared	Analyzed	Method	Notes
pH	<b>7.52</b>		pH Units	1	BHA0610	01/17/24	01/17/24	EPA 9045D	

Summit Scientific

*The results in this report apply to the samples analyzed in accordance with the chain of custody document. This analytical report must be reproduced in its entirety.*



Fremont Environmental  
PO Box 1289  
Wellington CO, 80549

Project: Noble - CDOT F-65N65W 1NWSE

Project Number: UWRWE-A3472-ABN  
Project Manager: Paul Henchan

**Reported:**  
01/22/24 09:46

**BKG05 2'**  
**2401249-18 (Soil)**

**Summit Scientific**

**Total Metals by EPA 6020B Hot Water Soluble Extraction**

Date Sampled: **01/12/24 13:40**

Analyte	Result	Reporting		Dilution	Batch	Prepared	Analyzed	Method	Notes
		Limit	Units						
Boron	ND	2.00	mg/L	1	BHA0598	01/16/24	01/19/24	EPA 6020B	

**Total Metals by EPA 6020B**

Date Sampled: **01/12/24 13:40**

Analyte	Result	Reporting		Dilution	Batch	Prepared	Analyzed	Method	Notes
		Limit	Units						
Arsenic	8.26	0.200	mg/kg dry	1	BHA0558	01/15/24	01/19/24	EPA 6020B	
Barium	159	0.400	"	"	"	"	"	"	
Cadmium	0.488	0.200	"	"	"	"	"	"	
Copper	9.20	0.400	"	"	"	"	"	"	
Lead	15.7	0.200	"	"	"	"	"	"	
Nickel	7.60	0.400	"	"	"	"	"	"	
Silver	0.103	0.0200	"	"	"	"	"	"	
Zinc	29.7	0.400	"	"	"	"	"	"	
Selenium	0.286	0.260	"	"	"	"	"	"	

**Hexavalent Chromium by EPA Method 7196**

Date Sampled: **01/12/24 13:40**

Analyte	Result	Reporting		Dilution	Batch	Prepared	Analyzed	Method	Notes
		Limit	Units						
Chromium, Hexavalent	ND	0.30	mg/kg dry	1	BHA0550	01/15/24	01/16/24	EPA 7196A	

**Soluble Nutrients by EPA 6020/USDA60 6(2) - Saturated Paste Extraction**

Date Sampled: **01/12/24 13:40**

Analyte	Result	Reporting		Dilution	Batch	Prepared	Analyzed	Method	Notes
		Limit	Units						
Calcium	32.1	0.0500	mg/L dry	1	BHA0582	01/16/24	01/18/24	EPA 6020B	
Magnesium	31.4	0.0500	"	"	"	"	01/19/24	"	
Sodium	50.2	0.0500	"	"	"	"	"	"	

**Calculated Analysis**

Summit Scientific

*The results in this report apply to the samples analyzed in accordance with the chain of custody document. This analytical report must be reproduced in its entirety.*



Fremont Environmental  
PO Box 1289  
Wellington CO, 80549

Project: Noble - CDOT F-65N65W 1NWSE  
Project Number: UWRWE-A3472-ABN  
Project Manager: Paul Henchan

**Reported:**  
01/22/24 09:46

**BKG05 2'**  
**2401249-18 (Soil)**

**Summit Scientific**

**Calculated Analysis**

Date Sampled: **01/12/24 13:40**

Analyte	Result	Reporting Limit	Units	Dilution	Batch	Prepared	Analyzed	Method	Notes
Sodium Adsorption Ratio	1.51	0.00100	units	1	BHA0684	01/19/24	01/19/24	Calculation	

**Physical Parameters by APHA/ASTM/EPA Methods**

Date Sampled: **01/12/24 13:40**

Analyte	Result	Reporting Limit	Units	Dilution	Batch	Prepared	Analyzed	Method	Notes
% Solids	78.8		%	1	BHA0525	01/15/24	01/15/24	Calculation	

**Specific Conductance by EPA Method 120.1, Saturated Paste Extraction**

Date Sampled: **01/12/24 13:40**

Analyte	Result	Reporting Limit	Units	Dilution	Batch	Prepared	Analyzed	Method	Notes
Specific Conductance (EC)	0.384	0.0100	mmhos/cm	1	BHA0611	01/17/24	01/17/24	EPA 120.1	

**Physical Parameters by APHA/ASTM/EPA Methods, Saturated Paste Extraction**

Date Sampled: **01/12/24 13:40**

Analyte	Result	Reporting Limit	Units	Dilution	Batch	Prepared	Analyzed	Method	Notes
pH	8.36		pH Units	1	BHA0610	01/17/24	01/17/24	EPA 9045D	

Summit Scientific

*The results in this report apply to the samples analyzed in accordance with the chain of custody document. This analytical report must be reproduced in its entirety.*



Fremont Environmental  
PO Box 1289  
Wellington CO, 80549

Project: Noble - CDOT F-65N65W 1NWSE

Project Number: UWRWE-A3472-ABN  
Project Manager: Paul Henchan

**Reported:**  
01/22/24 09:46

**BKG05 3'**  
**2401249-19 (Soil)**

**Summit Scientific**

**Total Metals by EPA 6020B Hot Water Soluble Extraction**

Date Sampled: **01/12/24 13:45**

Analyte	Result	Reporting		Dilution	Batch	Prepared	Analyzed	Method	Notes
		Limit	Units						
Boron	ND	2.00	mg/L	1	BHA0598	01/16/24	01/19/24	EPA 6020B	

**Total Metals by EPA 6020B**

Date Sampled: **01/12/24 13:45**

Analyte	Result	Reporting		Dilution	Batch	Prepared	Analyzed	Method	Notes
		Limit	Units						
Arsenic	4.71	0.200	mg/kg dry	1	BHA0558	01/15/24	01/19/24	EPA 6020B	
Barium	115	0.400	"	"	"	"	"	"	
Cadmium	0.428	0.200	"	"	"	"	"	"	
Copper	7.73	0.400	"	"	"	"	"	"	
Lead	12.4	0.200	"	"	"	"	"	"	
Nickel	6.19	0.400	"	"	"	"	"	"	
Silver	0.0784	0.0200	"	"	"	"	"	"	
Zinc	32.2	0.400	"	"	"	"	"	"	
Selenium	0.401	0.260	"	"	"	"	"	"	

**Hexavalent Chromium by EPA Method 7196**

Date Sampled: **01/12/24 13:45**

Analyte	Result	Reporting		Dilution	Batch	Prepared	Analyzed	Method	Notes
		Limit	Units						
Chromium, Hexavalent	ND	0.30	mg/kg dry	1	BHA0550	01/15/24	01/16/24	EPA 7196A	

**Soluble Nutrients by EPA 6020/USDA60 6(2) - Saturated Paste Extraction**

Date Sampled: **01/12/24 13:45**

Analyte	Result	Reporting		Dilution	Batch	Prepared	Analyzed	Method	Notes
		Limit	Units						
Calcium	63.0	0.0500	mg/L dry	1	BHA0582	01/16/24	01/19/24	EPA 6020B	
Magnesium	9.21	0.0500	"	"	"	"	01/18/24	"	
Sodium	28.4	0.0500	"	"	"	"	01/19/24	"	

**Calculated Analysis**

Summit Scientific

*The results in this report apply to the samples analyzed in accordance with the chain of custody document. This analytical report must be reproduced in its entirety.*



Fremont Environmental  
PO Box 1289  
Wellington CO, 80549

Project: Noble - CDOT F-65N65W 1NWSE  
Project Number: UWRWE-A3472-ABN  
Project Manager: Paul Henchan

**Reported:**  
01/22/24 09:46

**BKG05 3'**  
**2401249-19 (Soil)**

**Summit Scientific**

**Calculated Analysis**

Date Sampled: **01/12/24 13:45**

Analyte	Result	Reporting Limit	Units	Dilution	Batch	Prepared	Analyzed	Method	Notes
Sodium Adsorption Ratio	<b>0.884</b>	0.00100	units	1	BHA0684	01/19/24	01/19/24	Calculation	

**Physical Parameters by APHA/ASTM/EPA Methods**

Date Sampled: **01/12/24 13:45**

Analyte	Result	Reporting Limit	Units	Dilution	Batch	Prepared	Analyzed	Method	Notes
% Solids	<b>84.7</b>		%	1	BHA0525	01/15/24	01/15/24	Calculation	

**Specific Conductance by EPA Method 120.1, Saturated Paste Extraction**

Date Sampled: **01/12/24 13:45**

Analyte	Result	Reporting Limit	Units	Dilution	Batch	Prepared	Analyzed	Method	Notes
Specific Conductance (EC)	<b>0.404</b>	0.0100	mmhos/cm	1	BHA0611	01/17/24	01/17/24	EPA 120.1	

**Physical Parameters by APHA/ASTM/EPA Methods, Saturated Paste Extraction**

Date Sampled: **01/12/24 13:45**

Analyte	Result	Reporting Limit	Units	Dilution	Batch	Prepared	Analyzed	Method	Notes
pH	<b>8.33</b>		pH Units	1	BHA0610	01/17/24	01/17/24	EPA 9045D	

Summit Scientific

*The results in this report apply to the samples analyzed in accordance with the chain of custody document. This analytical report must be reproduced in its entirety.*



Fremont Environmental  
PO Box 1289  
Wellington CO, 80549

Project: Noble - CDOT F-65N65W INWSE

Project Number: UWRWE-A3472-ABN  
Project Manager: Paul Henchan

**Reported:**  
01/22/24 09:46

### Volatile Organic Compounds by EPA Method 8260B - Quality Control

#### Summit Scientific

Analyte	Result	Reporting		Spike Level	Source		%REC		RPD		Notes
		Limit	Units		Result	%REC	Limits	RPD	Limit		

#### Batch BHA0591 - EPA 5030 Soil MS

##### Blank (BHA0591-BLK1)

Prepared & Analyzed: 01/16/24

Benzene	ND	0.0020	mg/kg								
Toluene	ND	0.0050	"								
Ethylbenzene	ND	0.0050	"								
Xylenes (total)	ND	0.010	"								
1,2,4-Trimethylbenzene	ND	0.0050	"								
1,3,5-Trimethylbenzene	ND	0.0050	"								
Naphthalene	ND	0.0038	"								
Gasoline Range Hydrocarbons	ND	0.50	"								
<i>Surrogate: 1,2-Dichloroethane-d4</i>	0.0604		"	0.0400		151	50-150				S-07
<i>Surrogate: Toluene-d8</i>	0.0416		"	0.0400		104	50-150				
<i>Surrogate: 4-Bromofluorobenzene</i>	0.0413		"	0.0400		103	50-150				

##### LCS (BHA0591-BS1)

Prepared & Analyzed: 01/16/24

Benzene	0.115	0.0020	mg/kg	0.100		115	70-130				
Toluene	0.124	0.0050	"	0.100		124	70-130				
Ethylbenzene	0.114	0.0050	"	0.100		114	70-130				
m,p-Xylene	0.229	0.010	"	0.200		114	70-130				
o-Xylene	0.110	0.0050	"	0.100		110	70-130				
1,2,4-Trimethylbenzene	0.112	0.0050	"	0.100		112	70-130				
1,3,5-Trimethylbenzene	0.109	0.0050	"	0.100		109	70-130				
Naphthalene	0.0995	0.0038	"	0.100		99.5	70-130				
<i>Surrogate: 1,2-Dichloroethane-d4</i>	0.0570		"	0.0400		142	50-150				
<i>Surrogate: Toluene-d8</i>	0.0423		"	0.0400		106	50-150				
<i>Surrogate: 4-Bromofluorobenzene</i>	0.0419		"	0.0400		105	50-150				

##### Matrix Spike (BHA0591-MS1)

Source: 2401225-01

Prepared & Analyzed: 01/16/24

Benzene	0.0925	0.0020	mg/kg	0.100	ND	92.5	70-130				
Toluene	0.103	0.0050	"	0.100	ND	103	70-130				
Ethylbenzene	0.0933	0.0050	"	0.100	ND	93.3	70-130				
m,p-Xylene	0.190	0.010	"	0.200	ND	95.1	70-130				
o-Xylene	0.0860	0.0050	"	0.100	ND	86.0	70-130				
1,2,4-Trimethylbenzene	0.0878	0.0050	"	0.100	ND	87.8	70-130				
1,3,5-Trimethylbenzene	0.0912	0.0050	"	0.100	ND	91.2	70-130				
Naphthalene	0.0865	0.0038	"	0.100	ND	86.5	70-130				
<i>Surrogate: 1,2-Dichloroethane-d4</i>	0.0596		"	0.0400		149	50-150				
<i>Surrogate: Toluene-d8</i>	0.0426		"	0.0400		106	50-150				
<i>Surrogate: 4-Bromofluorobenzene</i>	0.0413		"	0.0400		103	50-150				

Summit Scientific

The results in this report apply to the samples analyzed in accordance with the chain of custody document. This analytical report must be reproduced in its entirety.



Fremont Environmental  
 PO Box 1289  
 Wellington CO, 80549

Project: Noble - CDOT F-65N65W 1NWSE

Project Number: UWRWE-A3472-ABN  
 Project Manager: Paul Henchan

**Reported:**  
 01/22/24 09:46

**Volatile Organic Compounds by EPA Method 8260B - Quality Control**

**Summit Scientific**

Analyte	Reporting			Spike	Source	%REC			RPD	Notes
	Result	Limit	Units	Level	Result	%REC	Limits	RPD	Limit	

**Batch BHA0591 - EPA 5030 Soil MS**

Matrix Spike Dup (BHA0591-MSD1)	Source: 2401225-01			Prepared & Analyzed: 01/16/24						
Benzene	0.103	0.0020	mg/kg	0.100	ND	103	70-130	11.0	30	
Toluene	0.110	0.0050	"	0.100	ND	110	70-130	6.61	30	
Ethylbenzene	0.104	0.0050	"	0.100	ND	104	70-130	10.5	30	
m,p-Xylene	0.204	0.010	"	0.200	ND	102	70-130	6.93	30	
o-Xylene	0.0958	0.0050	"	0.100	ND	95.8	70-130	10.8	30	
1,2,4-Trimethylbenzene	0.0968	0.0050	"	0.100	ND	96.8	70-130	9.85	30	
1,3,5-Trimethylbenzene	0.0966	0.0050	"	0.100	ND	96.6	70-130	5.75	30	
Naphthalene	0.0949	0.0038	"	0.100	ND	94.9	70-130	9.33	30	
Surrogate: 1,2-Dichloroethane-d4	0.0615		"	0.0400		154	50-150			S-07
Surrogate: Toluene-d8	0.0431		"	0.0400		108	50-150			
Surrogate: 4-Bromofluorobenzene	0.0439		"	0.0400		110	50-150			

Summit Scientific

The results in this report apply to the samples analyzed in accordance with the chain of custody document. This analytical report must be reproduced in its entirety.



Fremont Environmental  
PO Box 1289  
Wellington CO, 80549

Project: Noble - CDOT F-65N65W 1NWSE  
Project Number: UWRWE-A3472-ABN  
Project Manager: Paul Henchan

**Reported:**  
01/22/24 09:46

**Extractable Petroleum Hydrocarbons by 8015 - Quality Control**  
**Summit Scientific**

Analyte	Result	Reporting		Spike Level	Source		%REC		RPD		Notes
		Limit	Units		Result	%REC	Limits	RPD	Limit		

**Batch BHA0593 - EPA 3550A**

**Blank (BHA0593-BLK1)**

Prepared: 01/16/24 Analyzed: 01/17/24

C10-C28 (DRO)	ND	50	mg/kg								
C28-C36 (ORO)	ND	50	"								
Surrogate: <i>o</i> -Terphenyl	11.2		"	12.5		89.5	30-150				

**LCS (BHA0593-BS1)**

Prepared: 01/16/24 Analyzed: 01/17/24

C10-C28 (DRO)	422	50	mg/kg	500		84.3	70-130				
Surrogate: <i>o</i> -Terphenyl	10.2		"	12.5		81.4	30-150				

**Matrix Spike (BHA0593-MS1)**

Source: 2401225-01

Prepared: 01/16/24 Analyzed: 01/17/24

C10-C28 (DRO)	438	50	mg/kg	500	11.5	85.3	70-130				
Surrogate: <i>o</i> -Terphenyl	10.3		"	12.5		82.1	30-150				

**Matrix Spike Dup (BHA0593-MSD1)**

Source: 2401225-01

Prepared: 01/16/24 Analyzed: 01/17/24

C10-C28 (DRO)	414	50	mg/kg	500	11.5	80.4	70-130	5.72	20		
Surrogate: <i>o</i> -Terphenyl	10.9		"	12.5		87.2	30-150				

Summit Scientific

*The results in this report apply to the samples analyzed in accordance with the chain of custody document. This analytical report must be reproduced in its entirety.*



Fremont Environmental  
PO Box 1289  
Wellington CO, 80549

Project: Noble - CDOT F-65N65W INWSE  
Project Number: UWRWE-A3472-ABN  
Project Manager: Paul Henchan

**Reported:**  
01/22/24 09:46

**PAH by EPA Method 8270D SIM - Quality Control**

**Summit Scientific**

Analyte	Reporting			Spike	Source	%REC		RPD		Notes
	Result	Limit	Units	Level	Result	%REC	Limits	RPD	Limit	

**Batch BHA0571 - EPA 5030 Soil MS**

**Blank (BHA0571-BLK1)**

Prepared & Analyzed: 01/16/24

Acenaphthene	ND	0.00500	mg/kg							
Anthracene	ND	0.00500	"							
Benzo (a) anthracene	ND	0.00500	"							
Benzo (a) pyrene	ND	0.00500	"							
Benzo (b) fluoranthene	ND	0.00500	"							
Benzo (k) fluoranthene	ND	0.00500	"							
Chrysene	ND	0.00500	"							
Dibenz (a,h) anthracene	ND	0.00500	"							
Fluoranthene	ND	0.00500	"							
Fluorene	ND	0.00500	"							
Indeno (1,2,3-cd) pyrene	ND	0.00500	"							
Pyrene	ND	0.00500	"							
1-Methylnaphthalene	ND	0.00500	"							
2-Methylnaphthalene	ND	0.00500	"							
<i>Surrogate: 2-Methylnaphthalene-d10</i>	<i>0.0136</i>		"	<i>0.0333</i>		<i>40.9</i>	<i>40-150</i>			
<i>Surrogate: Fluoranthene-d10</i>	<i>0.0270</i>		"	<i>0.0333</i>		<i>81.1</i>	<i>40-150</i>			

**LCS (BHA0571-BS1)**

Prepared & Analyzed: 01/16/24

Acenaphthene	0.0253	0.00500	mg/kg	0.0333		75.8	31-137			
Anthracene	0.0258	0.00500	"	0.0333		77.4	30-120			
Benzo (a) anthracene	0.0242	0.00500	"	0.0333		72.6	30-120			
Benzo (a) pyrene	0.0229	0.00500	"	0.0333		68.7	30-120			
Benzo (b) fluoranthene	0.0241	0.00500	"	0.0333		72.3	30-120			
Benzo (k) fluoranthene	0.0256	0.00500	"	0.0333		76.9	30-120			
Chrysene	0.0261	0.00500	"	0.0333		78.4	30-120			
Dibenz (a,h) anthracene	0.0200	0.00500	"	0.0333		60.0	30-120			
Fluoranthene	0.0262	0.00500	"	0.0333		78.7	30-120			
Fluorene	0.0258	0.00500	"	0.0333		77.5	30-120			
Indeno (1,2,3-cd) pyrene	0.0202	0.00500	"	0.0333		60.5	30-120			
Pyrene	0.0267	0.00500	"	0.0333		80.0	35-142			
1-Methylnaphthalene	0.0193	0.00500	"	0.0333		58.0	35-142			
2-Methylnaphthalene	0.0223	0.00500	"	0.0333		66.9	35-142			
<i>Surrogate: 2-Methylnaphthalene-d10</i>	<i>0.0201</i>		"	<i>0.0333</i>		<i>60.2</i>	<i>40-150</i>			
<i>Surrogate: Fluoranthene-d10</i>	<i>0.0266</i>		"	<i>0.0333</i>		<i>79.9</i>	<i>40-150</i>			

Summit Scientific

*The results in this report apply to the samples analyzed in accordance with the chain of custody document. This analytical report must be reproduced in its entirety.*



Fremont Environmental  
PO Box 1289  
Wellington CO, 80549

Project: Noble - CDOT F-65N65W INWSE

Project Number: UWRWE-A3472-ABN  
Project Manager: Paul Henchan

**Reported:**  
01/22/24 09:46

**PAH by EPA Method 8270D SIM - Quality Control**

**Summit Scientific**

Analyte	Reporting			Spike	Source	%REC		RPD		Notes
	Result	Limit	Units	Level	Result	%REC	Limits	RPD	Limit	

**Batch BHA0571 - EPA 5030 Soil MS**

<b>Matrix Spike (BHA0571-MS1)</b>	<b>Source: 2401225-01</b>			<b>Prepared &amp; Analyzed: 01/16/24</b>								
Acenaphthene	0.0145	0.00500	mg/kg	0.0333	ND	43.6	31-137					
Anthracene	0.0153	0.00500	"	0.0333	ND	45.8	30-120					
Benzo (a) anthracene	0.0162	0.00500	"	0.0333	ND	48.6	30-120					
Benzo (a) pyrene	0.0139	0.00500	"	0.0333	ND	41.8	30-120					
Benzo (b) fluoranthene	0.0142	0.00500	"	0.0333	ND	42.5	30-120					
Benzo (k) fluoranthene	0.0144	0.00500	"	0.0333	ND	43.2	30-120					
Chrysene	0.0149	0.00500	"	0.0333	ND	44.8	30-120					
Dibenz (a,h) anthracene	0.0161	0.00500	"	0.0333	ND	48.3	30-120					
Fluoranthene	0.0158	0.00500	"	0.0333	ND	47.4	30-120					
Fluorene	0.0166	0.00500	"	0.0333	ND	49.8	30-120					
Indeno (1,2,3-cd) pyrene	0.0160	0.00500	"	0.0333	ND	48.1	30-120					
Pyrene	0.0159	0.00500	"	0.0333	ND	47.7	35-142					
1-Methylnaphthalene	0.0144	0.00500	"	0.0333	ND	43.2	15-130					
2-Methylnaphthalene	0.0157	0.00500	"	0.0333	ND	47.1	15-130					
<i>Surrogate: 2-Methylnaphthalene-d10</i>	<i>0.0136</i>		<i>"</i>	<i>0.0333</i>		<i>40.8</i>	<i>40-150</i>					
<i>Surrogate: Fluoranthene-d10</i>	<i>0.0162</i>		<i>"</i>	<i>0.0333</i>		<i>48.5</i>	<i>40-150</i>					

<b>Matrix Spike Dup (BHA0571-MSD1)</b>	<b>Source: 2401225-01</b>			<b>Prepared &amp; Analyzed: 01/16/24</b>								
Acenaphthene	0.0162	0.00500	mg/kg	0.0333	ND	48.5	31-137	10.7	30			
Anthracene	0.0168	0.00500	"	0.0333	ND	50.4	30-120	9.64	30			
Benzo (a) anthracene	0.0173	0.00500	"	0.0333	ND	51.9	30-120	6.47	30			
Benzo (a) pyrene	0.0150	0.00500	"	0.0333	ND	45.0	30-120	7.42	30			
Benzo (b) fluoranthene	0.0149	0.00500	"	0.0333	ND	44.7	30-120	5.01	30			
Benzo (k) fluoranthene	0.0153	0.00500	"	0.0333	ND	46.0	30-120	6.38	30			
Chrysene	0.0162	0.00500	"	0.0333	ND	48.7	30-120	8.39	30			
Dibenz (a,h) anthracene	0.0134	0.00500	"	0.0333	ND	40.2	30-120	18.4	30			
Fluoranthene	0.0171	0.00500	"	0.0333	ND	51.2	30-120	7.83	30			
Fluorene	0.0175	0.00500	"	0.0333	ND	52.4	30-120	5.04	30			
Indeno (1,2,3-cd) pyrene	0.0135	0.00500	"	0.0333	ND	40.5	30-120	17.2	30			
Pyrene	0.0179	0.00500	"	0.0333	ND	53.8	35-142	11.9	30			
1-Methylnaphthalene	0.0152	0.00500	"	0.0333	ND	45.6	15-130	5.26	50			
2-Methylnaphthalene	0.0156	0.00500	"	0.0333	ND	46.7	15-130	0.759	50			
<i>Surrogate: 2-Methylnaphthalene-d10</i>	<i>0.0139</i>		<i>"</i>	<i>0.0333</i>		<i>41.6</i>	<i>40-150</i>					
<i>Surrogate: Fluoranthene-d10</i>	<i>0.0177</i>		<i>"</i>	<i>0.0333</i>		<i>53.1</i>	<i>40-150</i>					

Summit Scientific

*The results in this report apply to the samples analyzed in accordance with the chain of custody document. This analytical report must be reproduced in its entirety.*



Fremont Environmental  
 PO Box 1289  
 Wellington CO, 80549

Project: Noble - CDOT F-65N65W 1NWSE

Project Number: UWRWE-A3472-ABN  
 Project Manager: Paul Henchan

**Reported:**  
 01/22/24 09:46

**Total Metals by EPA 6020B Hot Water Soluble Extraction - Quality Control**  
**Summit Scientific**

Analyte	Result	Reporting		Spike Level	Source		%REC		RPD		Notes
		Limit	Units		Result	%REC	Limits	RPD	Limit		

**Batch BHA0598 - EPA 3050B**

**Blank (BHA0598-BLK1)**

Prepared: 01/16/24 Analyzed: 01/18/24

Boron ND 2.00 mg/L

**LCS (BHA0598-BS1)**

Prepared: 01/16/24 Analyzed: 01/18/24

Boron 4.73 2.00 mg/L 5.00 94.5 80-120

**Duplicate (BHA0598-DUP1)**

**Source: 2312142-01**

Prepared: 01/16/24 Analyzed: 01/18/24

Boron 0.0412 2.00 mg/L 0.0474 14.1 20

**Matrix Spike (BHA0598-MS1)**

**Source: 2312142-01**

Prepared: 01/16/24 Analyzed: 01/18/24

Boron 4.57 2.00 mg/L 5.00 0.0474 90.4 75-125

**Matrix Spike Dup (BHA0598-MSD1)**

**Source: 2312142-01**

Prepared: 01/16/24 Analyzed: 01/18/24

Boron 3.78 2.00 mg/L 5.00 0.0474 74.6 75-125 18.9 25 QM-07

Summit Scientific

*The results in this report apply to the samples analyzed in accordance with the chain of custody document. This analytical report must be reproduced in its entirety.*



Fremont Environmental  
 PO Box 1289  
 Wellington CO, 80549

Project: Noble - CDOT F-65N65W 1NWSE

Project Number: UWRWE-A3472-ABN  
 Project Manager: Paul Henchan

**Reported:**  
 01/22/24 09:46

**Total Metals by EPA 6020B - Quality Control**  
**Summit Scientific**

Analyte	Result	Reporting		Spike Level	Source Result	%REC		RPD		Notes
		Limit	Units			%REC	Limits	RPD	Limit	

**Batch BHA0558 - EPA 3050B**

**Blank (BHA0558-BLK1)**

Prepared: 01/15/24 Analyzed: 01/19/24

Arsenic	ND	0.200	mg/kg wet							
Barium	ND	0.400	"							
Cadmium	ND	0.200	"							
Copper	ND	0.400	"							
Lead	ND	0.200	"							
Nickel	ND	0.400	"							
Silver	ND	0.0200	"							
Zinc	ND	0.400	"							
Selenium	ND	0.260	"							

**LCS (BHA0558-BS1)**

Prepared: 01/15/24 Analyzed: 01/19/24

Arsenic	40.5	0.200	mg/kg wet	40.0	101	80-120				
Barium	42.5	0.400	"	40.0	106	80-120				
Cadmium	2.11	0.200	"	2.00	105	80-120				
Copper	43.8	0.400	"	40.0	110	80-120				
Lead	21.4	0.200	"	20.0	107	80-120				
Nickel	43.3	0.400	"	40.0	108	80-120				
Silver	2.12	0.0200	"	2.00	106	80-120				
Zinc	43.0	0.400	"	40.0	107	80-120				
Selenium	4.52	0.260	"	4.00	113	80-120				

**Duplicate (BHA0558-DUP1)**

Source: 2401249-01

Prepared: 01/15/24 Analyzed: 01/19/24

Arsenic	4.96	0.200	mg/kg dry	4.57	8.23	20				
Barium	109	0.400	"	98.2	9.99	20				
Cadmium	0.461	0.200	"	0.439	4.81	20				
Copper	8.79	0.400	"	8.00	9.35	20				
Lead	14.0	0.200	"	12.8	9.47	20				
Nickel	6.73	0.400	"	6.33	6.09	20				
Silver	0.117	0.0200	"	0.0777	40.0	20				QR-01
Zinc	51.6	0.400	"	93.9	58.3	20				QR-04
Selenium	0.535	0.260	"	0.608	12.7	20				

Summit Scientific

The results in this report apply to the samples analyzed in accordance with the chain of custody document. This analytical report must be reproduced in its entirety.



Fremont Environmental  
PO Box 1289  
Wellington CO, 80549

Project: Noble - CDOT F-65N65W INWSE

Project Number: UWRWE-A3472-ABN  
Project Manager: Paul Henchan

**Reported:**  
01/22/24 09:46

**Total Metals by EPA 6020B - Quality Control**  
**Summit Scientific**

Analyte	Reporting			Spike	Source		%REC		RPD		Notes
	Result	Limit	Units	Level	Result	%REC	Limits	RPD	Limit		

**Batch BHA0558 - EPA 3050B**

**Matrix Spike (BHA0558-MS1)**

Source: 2401249-01

Prepared: 01/15/24 Analyzed: 01/19/24

Arsenic	37.7	0.200	mg/kg dry	49.2	4.57	67.4	75-125				QM-07
Barium	127	0.400	"	49.2	98.2	58.5	75-125				QM-07
Cadmium	2.16	0.200	"	2.46	0.439	70.1	75-125				QM-07
Copper	28.2	0.400	"	49.2	8.00	41.1	75-125				QM-07
Lead	28.7	0.200	"	24.6	12.8	64.7	75-125				QM-07
Nickel	26.5	0.400	"	49.2	6.33	41.0	75-125				QM-07
Silver	1.82	0.0200	"	2.46	0.0777	70.7	75-125				QM-07
Zinc	110	0.400	"	49.2	93.9	32.4	75-125				QM-07
Selenium	4.22	0.260	"	4.92	0.608	73.5	75-125				QM-07

**Matrix Spike Dup (BHA0558-MSD1)**

Source: 2401249-01

Prepared: 01/15/24 Analyzed: 01/19/24

Arsenic	38.1	0.200	mg/kg dry	49.2	4.57	68.2	75-125	1.04	25		QM-07
Barium	131	0.400	"	49.2	98.2	66.4	75-125	3.02	25		QM-07
Cadmium	2.25	0.200	"	2.46	0.439	73.6	75-125	3.86	25		QM-07
Copper	29.2	0.400	"	49.2	8.00	43.1	75-125	3.40	25		QM-07
Lead	29.6	0.200	"	24.6	12.8	68.6	75-125	3.30	25		QM-07
Nickel	27.5	0.400	"	49.2	6.33	43.0	75-125	3.49	25		QM-07
Silver	1.89	0.0200	"	2.46	0.0777	73.7	75-125	4.01	25		QM-07
Zinc	114	0.400	"	49.2	93.9	40.3	75-125	3.49	25		QM-07
Selenium	4.23	0.260	"	4.92	0.608	73.7	75-125	0.268	25		QM-07

Summit Scientific

*The results in this report apply to the samples analyzed in accordance with the chain of custody document. This analytical report must be reproduced in its entirety.*



Fremont Environmental  
 PO Box 1289  
 Wellington CO, 80549

Project: Noble - CDOT F-65N65W 1NWSE

Project Number: UWRWE-A3472-ABN  
 Project Manager: Paul Henchan

**Reported:**  
 01/22/24 09:46

**Hexavalent Chromium by EPA Method 7196 - Quality Control**  
**Summit Scientific**

Analyte	Result	Reporting		Spike Level	Source		%REC		RPD		Notes
		Limit	Units		Result	%REC	Limits	RPD	Limit		

**Batch BHA0550 - 3060A Mod**

**Blank (BHA0550-BLK1)**

Prepared: 01/15/24 Analyzed: 01/16/24

Chromium, Hexavalent ND 0.30 mg/kg wet

**LCS (BHA0550-BS1)**

Prepared: 01/15/24 Analyzed: 01/16/24

Chromium, Hexavalent 21.6 0.30 mg/kg wet 25.0 86.4 80-120

**Duplicate (BHA0550-DUP1)**

**Source: 2401249-01**

Prepared: 01/15/24 Analyzed: 01/16/24

Chromium, Hexavalent ND 0.30 mg/kg dry ND 20

**Matrix Spike (BHA0550-MS1)**

**Source: 2401249-01**

Prepared: 01/15/24 Analyzed: 01/16/24

Chromium, Hexavalent 27.6 0.30 mg/kg dry 30.7 ND 89.8 75-125

**Matrix Spike Dup (BHA0550-MSD1)**

**Source: 2401249-01**

Prepared: 01/15/24 Analyzed: 01/16/24

Chromium, Hexavalent 27.1 0.30 mg/kg dry 30.7 ND 88.2 75-125 1.80 20

Summit Scientific

*The results in this report apply to the samples analyzed in accordance with the chain of custody document. This analytical report must be reproduced in its entirety.*



Fremont Environmental  
 PO Box 1289  
 Wellington CO, 80549

Project: Noble - CDOT F-65N65W 1NWSE

Project Number: UWRWE-A3472-ABN  
 Project Manager: Paul Henchan

**Reported:**  
 01/22/24 09:46

**Soluble Nutrients by EPA 6020/USDA60 6(2) - Saturated Paste Extraction - Quality Control**

**Summit Scientific**

Analyte	Result	Reporting		Spike Level	Source Result	%REC		RPD		Notes
		Limit	Units			%REC	Limits	RPD	Limit	

**Batch BHA0582 - General Preparation**

**Blank (BHA0582-BLK1)**

Prepared: 01/16/24 Analyzed: 01/18/24

Calcium	ND	0.0500	mg/L wet							
Magnesium	ND	0.0500	"							
Sodium	ND	0.0500	"							

**LCS (BHA0582-BS1)**

Prepared: 01/16/24 Analyzed: 01/18/24

Calcium	5.82	0.0500	mg/L wet	5.00		116	70-130			
Magnesium	5.56	0.0500	"	5.00		111	70-130			
Sodium	5.48	0.0500	"	5.00		110	70-130			

Summit Scientific

*The results in this report apply to the samples analyzed in accordance with the chain of custody document. This analytical report must be reproduced in its entirety.*



Fremont Environmental  
 PO Box 1289  
 Wellington CO, 80549

Project: Noble - CDOT F-65N65W 1NWSE

Project Number: UWRWE-A3472-ABN  
 Project Manager: Paul Henchan

**Reported:**  
 01/22/24 09:46

**Physical Parameters by APHA/ASTM/EPA Methods - Quality Control**

**Summit Scientific**

Analyte	Result	Reporting		Spike	Source	%REC			RPD	Notes
		Limit	Units	Level	Result	%REC	Limits	RPD	Limit	

**Batch BHA0525 - General Preparation**

**Duplicate (BHA0525-DUP1)**

**Source: 2401249-01**

**Prepared & Analyzed: 01/15/24**

% Solids	83.7		%		81.3			2.93	20	
----------	------	--	---	--	------	--	--	------	----	--

Summit Scientific



*The results in this report apply to the samples analyzed in accordance with the chain of custody document. This analytical report must be reproduced in its entirety.*



Fremont Environmental  
 PO Box 1289  
 Wellington CO, 80549

Project: Noble - CDOT F-65N65W 1NWSE

Project Number: UWRWE-A3472-ABN  
 Project Manager: Paul Henchan

**Reported:**  
 01/22/24 09:46

**Specific Conductance by EPA Method 120.1, Saturated Paste Extraction - Quality Control**

**Summit Scientific**

Analyte	Result	Reporting		Spike Level	Source		%REC		RPD		Notes
		Limit	Units		Result	%REC	Limits	RPD	Limit		

**Batch BHA0611 - General Preparation**

**Blank (BHA0611-BLK1)**

Prepared & Analyzed: 01/17/24

Specific Conductance (EC) ND 0.0100 mmhos/cm

**LCS (BHA0611-BS1)**

Prepared & Analyzed: 01/17/24

Specific Conductance (EC) 0.150 0.0100 mmhos/cm 0.150 100 95-105

**Duplicate (BHA0611-DUP1)**

Source: 2401249-01

Prepared & Analyzed: 01/17/24

Specific Conductance (EC) 1.43 0.0100 mmhos/cm 1.46 1.52 20

Summit Scientific

*The results in this report apply to the samples analyzed in accordance with the chain of custody document. This analytical report must be reproduced in its entirety.*



Fremont Environmental  
 PO Box 1289  
 Wellington CO, 80549

Project: Noble - CDOT F-65N65W 1NWSE

Project Number: UWRWE-A3472-ABN  
 Project Manager: Paul Henchan

**Reported:**  
 01/22/24 09:46

**Physical Parameters by APHA/ASTM/EPA Methods, Saturated Paste Extraction - Quality Control**

**Summit Scientific**

Analyte	Result	Reporting		Spike	Source	%REC		RPD		Notes
		Limit	Units	Level	Result	%REC	Limits	RPD	Limit	

**Batch BHA0610 - General Preparation**

**LCS (BHA0610-BS1)**

Prepared & Analyzed: 01/17/24

pH 9.12 pH Units 9.18 99.3 95-105

**Duplicate (BHA0610-DUP1)**

Source: 2401249-01

Prepared & Analyzed: 01/17/24

pH 7.58 pH Units 7.61 0.395 20

Summit Scientific

*The results in this report apply to the samples analyzed in accordance with the chain of custody document. This analytical report must be reproduced in its entirety.*



Fremont Environmental  
PO Box 1289  
Wellington CO, 80549

Project: Noble - CDOT F-65N65W 1NWSE

Project Number: UWRWE-A3472-ABN  
Project Manager: Paul Henchan

**Reported:**  
01/22/24 09:46

### Notes and Definitions

- S-07 The surrogate recovery was outside acceptance limits indicating a potential high bias. The sample did not exhibit concentrations above reporting level for analytes represented by this surrogate. Data quality is not affected.
- QR-04 The RPD value for the sample duplicate or MS/MSD was outside of QC acceptance. QC batch accepted based on LCS and/or LCSD recovery and/or RPD values.
- QR-01 Analyses are not controlled on RPD values from sample concentrations less than 10 times the reporting limit. QC batch accepted based on LCS and/or LCSD QC results.
- QM-07 The spike recovery was outside acceptance limits for the MS and/or MSD. The batch was accepted based on acceptable LCS/LCSD recovery.
- DET Analyte DETECTED
- ND Analyte NOT DETECTED at or above the reporting limit
- NR Not Reported
- dry Sample results reported on a dry weight basis
- RPD Relative Percent Difference

# Summit Scientific

---

4653 Table Mountain Drive, Golden, Colorado 80403

303.277.9310

January 24, 2024

Paul Henchan  
Fremont Environmental  
PO Box 1289  
Wellington, CO 80549  
RE: Noble - CDOT F01-10  
Work Order #2401250

Enclosed are the results of analyses for samples received by Summit Scientific on 01/12/24 16:30. If you have any questions concerning this report, please feel free to contact me.

Sincerely,

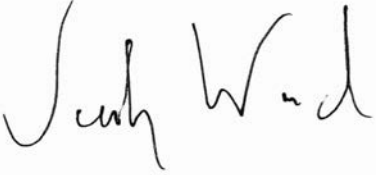
A handwritten signature in blue ink that reads "Jacob Wood". The signature is written in a cursive style with a blue background behind it.

Jacob Wood For Paul Shrewsbury  
President



Fremont Environmental  
PO Box 1289  
Wellington CO, 80549

Project: Noble - CDOT F01-10  
Project Number: UWRWE-A3472-ABN  
Project Manager: Paul Henchan

**Reported:**  
01/24/24 09:08

**ANALYTICAL REPORT FOR SAMPLES**

Sample ID	Laboratory ID	Matrix	Date Sampled	Date Received
FL01 3'	2401250-01	Soil	01/12/24 13:50	01/12/24 16:30
FL02 3'	2401250-02	Soil	01/12/24 13:55	01/12/24 16:30
BKG 3'	2401250-03	Soil	01/12/24 14:00	01/12/24 16:30

Summit Scientific

*The results in this report apply to the samples analyzed in accordance with the chain of custody document. This analytical report must be reproduced in its entirety.*



4653 Table Mountain Drive  
Golden, CO 80403  
303-277-9310

Lab ID Page 1 of 1  
2401250

Client: Fremont Environmental	Send Data To: Project Manager: Paul Henchan	Send Invoice To: Company: Noble
Address:	E-Mail: Fremont Distribution List	Project Name/Location:
City/State/Zip:		AFE#:
Phone: 303-261-6246	Project Name: CDOT FOI-10	PO/Billing Codes: UWAWE-A3472-ABN
Sampler Name: Stanley Gilbert	Project Number:	Contact: Mike Montoya

ID	Sample Description	Date Sampled	Time Sampled	# of containers	Preservative				Matrix		Air-Canister #	Analysis Requested							Special Instructions
					HCl	HNO3	None	Other	Water	Soil		Other	BTEX, TMBs, Naph.	TPH	PAH (915)	EC, SAR, Ph, Boron	Metals (915)	TDS, Chloride, Sulfate	
1	FLO1 3'	1/12/23	13:50	2			X			X		X	X	X	X				
2	FLO2 3'		13:55	2								X	X	X	X				
3	BHG 3'		14:00	2										X	X				
4																			
5																			
6																			
7																			
8																			
9																			
10																			
11																			
12																			
13																			
14																			
15																			

Relinquished by:	Date/Time: 1/12/23 15:30	Received by: Summit North	Date/Time: 1/12/23 15:30	TAT Business Days	Field DO	Notes:
Relinquished by:	Date/Time: 1/22/24 16:30	Received by:	Date/Time: 1/22/24 14:30	Same Day	Field EC	
				1 Day	Field ORP	
				2 Days	Field pH	
				3 Days	Field Temp.	
				Standard	X Field Turb.	
Temperature Upon Receipt: 9.3	Corrected Temperature: 0	IR gun #: 1	HNO3 lot #:			

S<sub>2</sub>

Sample Receipt Checklist

S2 Work Order# 2401250

Client: Fremont Client Project ID: C DOT FOI-10

Shipped Via: H.D./P.U./FedEx/UPS/USPS/Other  Airbill #: \_\_\_\_\_

Matrix (Check all that apply) Air  Soil/Solid  Water  Other

Temp (°C)

Thermometer #

	Yes	No	N/A	Comments (if any)
If samples require cooling, is the temperature < 6°C? <sup>(1)</sup> <b>NOTE:</b> If samples are delivered the same day of sampling, this requirement is met if there is evidence that cooling has begun.	<input checked="" type="checkbox"/>	<input type="checkbox"/>	<input type="checkbox"/>	
If custody seals are present, are they intact? <sup>(1)</sup>	<input checked="" type="checkbox"/>	<input type="checkbox"/>	<input type="checkbox"/>	
Are samples due within 48 hours present?	<input type="checkbox"/>	<input checked="" type="checkbox"/>	<input type="checkbox"/>	
Are water samples with short hold times present? Note the short hold analysis in the comments column - pH, Nitrate/Nitrite, Ferrous Iron (Fe <sup>2+</sup> ), Hexavalent Chromium (Cr <sup>6+</sup> , Cr VI), COD/BOD, Total Coliform, E. Coli, Total Residual Chlorine (TRC), Dissolved Oxygen	<input type="checkbox"/>	<input checked="" type="checkbox"/>	<input type="checkbox"/>	
Is a chain-of-custody (COC) form present and filled out Completely? <sup>(1)</sup>	<input checked="" type="checkbox"/>	<input type="checkbox"/>	<input type="checkbox"/>	
Is the COC properly relinquished by the client w/ date and time recorded? <sup>(1)</sup>	<input checked="" type="checkbox"/>	<input type="checkbox"/>	<input type="checkbox"/>	
Were all samples received intact? <sup>(1)</sup>	<input checked="" type="checkbox"/>	<input type="checkbox"/>	<input type="checkbox"/>	
Was adequate sample volume provided? <sup>(1)</sup>	<input checked="" type="checkbox"/>	<input type="checkbox"/>	<input type="checkbox"/>	
Does the COC agree with the number and type of sample bottles received? <sup>(1)</sup>	<input checked="" type="checkbox"/>	<input type="checkbox"/>	<input type="checkbox"/>	
Do the sample IDs on the bottle labels match the COC? <sup>(1)</sup>	<input type="checkbox"/>	<input checked="" type="checkbox"/>	<input type="checkbox"/>	no time stamps
For volatiles in water – is there headspace present? If yes, contact client and note in narrative.	<input type="checkbox"/>	<input type="checkbox"/>	<input checked="" type="checkbox"/>	
Are samples preserved that require preservation (excluding cooling)? <sup>(1)</sup> Note the type of preservative in the comments column – HCl, H <sub>2</sub> SO <sub>4</sub> , NaOH, HNO <sub>3</sub> , etc.	<input type="checkbox"/>	<input type="checkbox"/>	<input checked="" type="checkbox"/>	
If samples are acid preserved for metals, is the pH ≤ 2? <sup>(1)</sup> Record the pH in Comments.	<input type="checkbox"/>	<input type="checkbox"/>	<input checked="" type="checkbox"/>	
If dissolved metals are requested, were samples field filtered?	<input type="checkbox"/>	<input type="checkbox"/>	<input checked="" type="checkbox"/>	
Additional Comments (if any):				

<sup>(1)</sup> If NO, then contact the client before proceeding with analysis and note in case narrative.

*AS*

Custodian Printed Name

1/12/24  
Date/Time



Fremont Environmental  
PO Box 1289  
Wellington CO, 80549

Project: Noble - CDOT F01-10  
Project Number: UWRWE-A3472-ABN  
Project Manager: Paul Henchan

**Reported:**  
01/24/24 09:08

**FL01 3'**  
**2401250-01 (Soil)**

**Summit Scientific**

**Volatile Organic Compounds by EPA Method 8260B**

Date Sampled: **01/12/24 13:50**

Analyte	Result	Reporting		Units	Dilution	Batch	Prepared	Analyzed	Method	Notes
		Limit								
Benzene	ND	0.0020		mg/kg	1	BHA0591	01/16/24	01/17/24	EPA 8260B	
Toluene	ND	0.0050		"	"	"	"	"	"	
Ethylbenzene	ND	0.0050		"	"	"	"	"	"	
Xylenes (total)	ND	0.010		"	"	"	"	"	"	
1,2,4-Trimethylbenzene	ND	0.0050		"	"	"	"	"	"	
1,3,5-Trimethylbenzene	ND	0.0050		"	"	"	"	"	"	
Naphthalene	ND	0.0038		"	"	"	"	"	"	
Gasoline Range Hydrocarbons	ND	0.50		"	"	"	"	"	"	

Date Sampled: **01/12/24 13:50**

Analyte	Result	Reporting		Units	Dilution	Batch	Prepared	Analyzed	Method	Notes
		Limit								
Surrogate: 1,2-Dichloroethane-d4	0.0607	152 %		50-150		"	"	"	"	S-07
Surrogate: Toluene-d8	0.0411	103 %		50-150		"	"	"	"	
Surrogate: 4-Bromofluorobenzene	0.0429	107 %		50-150		"	"	"	"	

**Extractable Petroleum Hydrocarbons by 8015**

Date Sampled: **01/12/24 13:50**

Analyte	Result	Reporting		Units	Dilution	Batch	Prepared	Analyzed	Method	Notes
		Limit								
C10-C28 (DRO)	ND	50		mg/kg	1	BHA0593	01/16/24	01/16/24	EPA 8015M	
C28-C36 (ORO)	ND	50		"	"	"	"	"	"	

Date Sampled: **01/12/24 13:50**

Analyte	Result	Reporting		Units	Dilution	Batch	Prepared	Analyzed	Method	Notes
		Limit								
Surrogate: o-Terphenyl	7.10	56.8 %		30-150		"	"	"	"	

**PAH by EPA Method 8270D SIM**

Summit Scientific

The results in this report apply to the samples analyzed in accordance with the chain of custody document. This analytical report must be reproduced in its entirety.



Fremont Environmental  
PO Box 1289  
Wellington CO, 80549

Project: Noble - CDOT F01-10  
Project Number: UWRWE-A3472-ABN  
Project Manager: Paul Henchan

**Reported:**  
01/24/24 09:08

**FL01 3'**  
**2401250-01 (Soil)**

**Summit Scientific**

**PAH by EPA Method 8270D SIM**

Date Sampled: **01/12/24 13:50**

Analyte	Result	Reporting Limit	Units	Dilution	Batch	Prepared	Analyzed	Method	Notes
Acenaphthene	ND	0.00500	mg/kg	1	BHA0541	01/15/24	01/16/24	EPA 8270D SIM	
Anthracene	ND	0.00500	"	"	"	"	"	"	
Benzo (a) anthracene	ND	0.00500	"	"	"	"	"	"	
Benzo (a) pyrene	ND	0.00500	"	"	"	"	"	"	
Benzo (b) fluoranthene	ND	0.00500	"	"	"	"	"	"	
Benzo (k) fluoranthene	ND	0.00500	"	"	"	"	"	"	
Chrysene	ND	0.00500	"	"	"	"	"	"	
Dibenz (a,h) anthracene	ND	0.00500	"	"	"	"	"	"	
Fluoranthene	ND	0.00500	"	"	"	"	"	"	
Fluorene	ND	0.00500	"	"	"	"	"	"	
Indeno (1,2,3-cd) pyrene	ND	0.00500	"	"	"	"	"	"	
Pyrene	ND	0.00500	"	"	"	"	"	"	
1-Methylnaphthalene	ND	0.00500	"	"	"	"	"	"	
2-Methylnaphthalene	ND	0.00500	"	"	"	"	"	"	

Date Sampled: **01/12/24 13:50**

Analyte	Result	Reporting Limit	Units	Dilution	Batch	Prepared	Analyzed	Method	Notes
Surrogate: 2-Methylnaphthalene-d10	0.0193	58.0 %	40-150		"	"	"	"	
Surrogate: Fluoranthene-d10	0.0215	64.5 %	40-150		"	"	"	"	

**Total Metals by EPA 6020B Hot Water Soluble Extraction**

Date Sampled: **01/12/24 13:50**

Analyte	Result	Reporting Limit	Units	Dilution	Batch	Prepared	Analyzed	Method	Notes
Boron	ND	2.00	mg/L	1	BHA0625	01/17/24	01/19/24	EPA 6020B	

**Total Metals by EPA 6020B**

Date Sampled: **01/12/24 13:50**

Analyte	Result	Reporting Limit	Units	Dilution	Batch	Prepared	Analyzed	Method	Notes
---------	--------	-----------------	-------	----------	-------	----------	----------	--------	-------

Summit Scientific

The results in this report apply to the samples analyzed in accordance with the chain of custody document. This analytical report must be reproduced in its entirety.



Fremont Environmental  
PO Box 1289  
Wellington CO, 80549

Project: Noble - CDOT F01-10  
Project Number: UWRWE-A3472-ABN  
Project Manager: Paul Henchan

**Reported:**  
01/24/24 09:08

**FL01 3'**  
**2401250-01 (Soil)**

**Summit Scientific**

**Total Metals by EPA 6020B**

Analyte	Result	Limit	Units	Dilution	Batch	Prepared	Analyzed	Method
Arsenic	0.632	0.200	mg/kg dry	1	BHA0557	01/15/24	01/19/24	EPA 6020B
Barium	14.7	0.400	"	"	"	"	"	"
Cadmium	ND	0.200	"	"	"	"	"	"
Copper	ND	0.400	"	"	"	"	"	"
Lead	1.21	0.200	"	"	"	"	"	"
Nickel	0.583	0.400	"	"	"	"	"	"
Silver	ND	0.0200	"	"	"	"	"	"
Zinc	1.88	0.400	"	"	"	"	"	"
Selenium	ND	0.260	"	"	"	"	"	"

**Hexavalent Chromium by EPA Method 7196**

Date Sampled: 01/12/24 13:50

Analyte	Result	Reporting Limit	Units	Dilution	Batch	Prepared	Analyzed	Method	Notes
Chromium, Hexavalent	ND	0.30	mg/kg dry	1	BHA0549	01/15/24	01/23/24	EPA 7196A	

**Soluble Nutrients by EPA 6020/USDA60 6(2) - Saturated Paste Extraction**

Date Sampled: 01/12/24 13:50

Analyte	Result	Reporting Limit	Units	Dilution	Batch	Prepared	Analyzed	Method	Notes
Calcium	33.2	0.0500	mg/L dry	1	BHA0582	01/16/24	01/18/24	EPA 6020B	
Magnesium	4.90	0.0500	"	"	"	"	"	"	
Sodium	1.37	0.0500	"	"	"	"	"	"	

**Calculated Analysis**

Date Sampled: 01/12/24 13:50

Analyte	Result	Reporting Limit	Units	Dilution	Batch	Prepared	Analyzed	Method	Notes
Sodium Adsorption Ratio	0.0587	0.00100	units	1	BHA0684	01/19/24	01/19/24	Calculation	

**Physical Parameters by APHA/ASTM/EPA Methods**

Summit Scientific

The results in this report apply to the samples analyzed in accordance with the chain of custody document. This analytical report must be reproduced in its entirety.



Fremont Environmental  
 PO Box 1289  
 Wellington CO, 80549

Project: Noble - CDOT F01-10  
 Project Number: UWRWE-A3472-ABN  
 Project Manager: Paul Henchan

**Reported:**  
 01/24/24 09:08

**FL01 3'**  
**2401250-01 (Soil)**

**Summit Scientific**

**Physical Parameters by APHA/ASTM/EPA Methods**

Date Sampled: **01/12/24 13:50**

Analyte	Result	Reporting Limit	Units	Dilution	Batch	Prepared	Analyzed	Method	Notes
% Solids	98.1		%	1	BHA0525	01/15/24	01/15/24	Calculation	

**Specific Conductance by EPA Method 120.1, Saturated Paste Extraction**

Date Sampled: **01/12/24 13:50**

Analyte	Result	Reporting Limit	Units	Dilution	Batch	Prepared	Analyzed	Method	Notes
Specific Conductance (EC)	0.114	0.0100	mmhos/cm	1	BHA0611	01/17/24	01/17/24	EPA 120.1	

**Physical Parameters by APHA/ASTM/EPA Methods, Saturated Paste Extraction**

Date Sampled: **01/12/24 13:50**

Analyte	Result	Reporting Limit	Units	Dilution	Batch	Prepared	Analyzed	Method	Notes
pH	9.06		pH Units	1	BHA0610	01/17/24	01/17/24	EPA 9045D	

Summit Scientific

*The results in this report apply to the samples analyzed in accordance with the chain of custody document. This analytical report must be reproduced in its entirety.*



Fremont Environmental  
PO Box 1289  
Wellington CO, 80549

Project: Noble - CDOT F01-10  
Project Number: UWRWE-A3472-ABN  
Project Manager: Paul Henchan

**Reported:**  
01/24/24 09:08

**FL02 3'**  
**2401250-02 (Soil)**

**Summit Scientific**

**Volatile Organic Compounds by EPA Method 8260B**

Date Sampled: **01/12/24 13:55**

Analyte	Result	Reporting		Units	Dilution	Batch	Prepared	Analyzed	Method	Notes
		Limit								
Benzene	ND	0.0020		mg/kg	1	BHA0591	01/16/24	01/17/24	EPA 8260B	
Toluene	ND	0.0050		"	"	"	"	"	"	
Ethylbenzene	ND	0.0050		"	"	"	"	"	"	
Xylenes (total)	ND	0.010		"	"	"	"	"	"	
1,2,4-Trimethylbenzene	ND	0.0050		"	"	"	"	"	"	
1,3,5-Trimethylbenzene	ND	0.0050		"	"	"	"	"	"	
Naphthalene	ND	0.0038		"	"	"	"	"	"	
Gasoline Range Hydrocarbons	ND	0.50		"	"	"	"	"	"	

Date Sampled: **01/12/24 13:55**

Analyte	Result	Reporting		Units	Dilution	Batch	Prepared	Analyzed	Method	Notes
		Limit								
Surrogate: 1,2-Dichloroethane-d4	0.0617	154 %		50-150		"	"	"	"	S-07
Surrogate: Toluene-d8	0.0400	100 %		50-150		"	"	"	"	
Surrogate: 4-Bromofluorobenzene	0.0412	103 %		50-150		"	"	"	"	

**Extractable Petroleum Hydrocarbons by 8015**

Date Sampled: **01/12/24 13:55**

Analyte	Result	Reporting		Units	Dilution	Batch	Prepared	Analyzed	Method	Notes
		Limit								
C10-C28 (DRO)	ND	50		mg/kg	1	BHA0593	01/16/24	01/16/24	EPA 8015M	
C28-C36 (ORO)	ND	50		"	"	"	"	"	"	

Date Sampled: **01/12/24 13:55**

Analyte	Result	Reporting		Units	Dilution	Batch	Prepared	Analyzed	Method	Notes
		Limit								
Surrogate: o-Terphenyl	7.44	59.5 %		30-150		"	"	"	"	

**PAH by EPA Method 8270D SIM**

Summit Scientific

The results in this report apply to the samples analyzed in accordance with the chain of custody document. This analytical report must be reproduced in its entirety.



Fremont Environmental  
PO Box 1289  
Wellington CO, 80549

Project: Noble - CDOT F01-10  
Project Number: UWRWE-A3472-ABN  
Project Manager: Paul Henchan

**Reported:**  
01/24/24 09:08

**FL02 3'**  
**2401250-02 (Soil)**

**Summit Scientific**

**PAH by EPA Method 8270D SIM**

Date Sampled: **01/12/24 13:55**

Analyte	Result	Reporting Limit	Units	Dilution	Batch	Prepared	Analyzed	Method	Notes
Acenaphthene	ND	0.00500	mg/kg	1	BHA0541	01/15/24	01/16/24	EPA 8270D SIM	
<b>Anthracene</b>	<b>0.00605</b>	0.00500	"	"	"	"	"	"	
<b>Benzo (a) anthracene</b>	<b>0.0122</b>	0.00500	"	"	"	"	"	"	
<b>Benzo (a) pyrene</b>	<b>0.0132</b>	0.00500	"	"	"	"	"	"	
<b>Benzo (b) fluoranthene</b>	<b>0.0160</b>	0.00500	"	"	"	"	"	"	
<b>Benzo (k) fluoranthene</b>	<b>0.00675</b>	0.00500	"	"	"	"	"	"	
<b>Chrysene</b>	<b>0.0120</b>	0.00500	"	"	"	"	"	"	
Dibenz (a,h) anthracene	ND	0.00500	"	"	"	"	"	"	
<b>Fluoranthene</b>	<b>0.0307</b>	0.00500	"	"	"	"	"	"	
Fluorene	ND	0.00500	"	"	"	"	"	"	
Indeno (1,2,3-cd) pyrene	ND	0.00500	"	"	"	"	"	"	
<b>Pyrene</b>	<b>0.0288</b>	0.00500	"	"	"	"	"	"	
1-Methylnaphthalene	ND	0.00500	"	"	"	"	"	"	
2-Methylnaphthalene	ND	0.00500	"	"	"	"	"	"	

Date Sampled: **01/12/24 13:55**

Analyte	Result	Reporting Limit	Units	Dilution	Batch	Prepared	Analyzed	Method	Notes
Surrogate: 2-Methylnaphthalene-d10	0.0136	40.9 %	40-150		"	"	"	"	
Surrogate: Fluoranthene-d10	0.0157	47.1 %	40-150		"	"	"	"	

**Total Metals by EPA 6020B Hot Water Soluble Extraction**

Date Sampled: **01/12/24 13:55**

Analyte	Result	Reporting Limit	Units	Dilution	Batch	Prepared	Analyzed	Method	Notes
Boron	ND	2.00	mg/L	1	BHA0625	01/17/24	01/19/24	EPA 6020B	

**Total Metals by EPA 6020B**

Date Sampled: **01/12/24 13:55**

Analyte	Result	Reporting Limit	Units	Dilution	Batch	Prepared	Analyzed	Method	Notes
---------	--------	-----------------	-------	----------	-------	----------	----------	--------	-------

Summit Scientific

The results in this report apply to the samples analyzed in accordance with the chain of custody document. This analytical report must be reproduced in its entirety.



Fremont Environmental  
PO Box 1289  
Wellington CO, 80549

Project: Noble - CDOT F01-10  
Project Number: UWRWE-A3472-ABN  
Project Manager: Paul Henchan

**Reported:**  
01/24/24 09:08

**FL02 3'**  
**2401250-02 (Soil)**

**Summit Scientific**

**Total Metals by EPA 6020B**

Analyte	Result	Limit	Units	Dilution	Batch	Prepared	Analyzed	Method
Arsenic	1.50	0.200	mg/kg dry	1	BHA0557	01/15/24	01/19/24	EPA 6020B
Barium	131	0.400	"	"	"	"	"	"
Cadmium	0.287	0.200	"	"	"	"	"	"
Copper	2.93	0.400	"	"	"	"	"	"
Lead	11.4	0.200	"	"	"	"	"	"
Nickel	2.67	0.400	"	"	"	"	"	"
Silver	0.0734	0.0200	"	"	"	"	"	"
Zinc	11.8	0.400	"	"	"	"	"	"
Selenium	0.301	0.260	"	"	"	"	"	"

**Hexavalent Chromium by EPA Method 7196**

Date Sampled: **01/12/24 13:55**

Analyte	Result	Reporting Limit	Units	Dilution	Batch	Prepared	Analyzed	Method	Notes
Chromium, Hexavalent	ND	0.30	mg/kg dry	1	BHA0549	01/15/24	01/23/24	EPA 7196A	

**Soluble Nutrients by EPA 6020/USDA60 6(2) - Saturated Paste Extraction**

Date Sampled: **01/12/24 13:55**

Analyte	Result	Reporting Limit	Units	Dilution	Batch	Prepared	Analyzed	Method	Notes
Calcium	34.9	0.0500	mg/L dry	1	BHA0582	01/16/24	01/18/24	EPA 6020B	
Magnesium	7.11	0.0500	"	"	"	"	"	"	
Sodium	11.3	0.0500	"	"	"	"	"	"	

**Calculated Analysis**

Date Sampled: **01/12/24 13:55**

Analyte	Result	Reporting Limit	Units	Dilution	Batch	Prepared	Analyzed	Method	Notes
Sodium Adsorption Ratio	0.456	0.00100	units	1	BHA0684	01/19/24	01/19/24	Calculation	

**Physical Parameters by APHA/ASTM/EPA Methods**

Date Sampled: **01/12/24 13:55**

Analyte	Result	Reporting Limit	Units	Dilution	Batch	Prepared	Analyzed	Method	Notes
---------	--------	-----------------	-------	----------	-------	----------	----------	--------	-------

Summit Scientific

*The results in this report apply to the samples analyzed in accordance with the chain of custody document. This analytical report must be reproduced in its entirety.*



Fremont Environmental  
 PO Box 1289  
 Wellington CO, 80549

Project: Noble - CDOT F01-10  
 Project Number: UWRWE-A3472-ABN  
 Project Manager: Paul Henchan

**Reported:**  
 01/24/24 09:08

**FL02 3'**  
**2401250-02 (Soil)**

**Summit Scientific**

**Physical Parameters by APHA/ASTM/EPA Methods**

% Solids	77.3	%	1	BHA0525	01/15/24	01/15/24	Calculation
----------	------	---	---	---------	----------	----------	-------------

**Specific Conductance by EPA Method 120.1, Saturated Paste Extraction**

Date Sampled: **01/12/24 13:55**

Analyte	Result	Reporting Limit	Units	Dilution	Batch	Prepared	Analyzed	Method	Notes
Specific Conductance (EC)	<b>0.278</b>	0.0100	mmhos/cm	1	BHA0611	01/17/24	01/17/24	EPA 120.1	

**Physical Parameters by APHA/ASTM/EPA Methods, Saturated Paste Extraction**

Date Sampled: **01/12/24 13:55**

Analyte	Result	Reporting Limit	Units	Dilution	Batch	Prepared	Analyzed	Method	Notes
pH	<b>8.13</b>		pH Units	1	BHA0610	01/17/24	01/17/24	EPA 9045D	

Summit Scientific

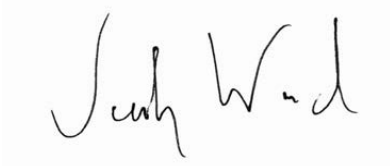

*The results in this report apply to the samples analyzed in accordance with the chain of custody document. This analytical report must be reproduced in its entirety.*



Fremont Environmental  
PO Box 1289  
Wellington CO, 80549

Project: Noble - CDOT F01-10  
Project Number: UWRWE-A3472-ABN  
Project Manager: Paul Henchan

**Reported:**  
01/24/24 09:08

**BKG 3'**  
**2401250-03 (Soil)**

**Summit Scientific**

**Total Metals by EPA 6020B Hot Water Soluble Extraction**

Date Sampled: **01/12/24 14:00**

Analyte	Result	Reporting		Dilution	Batch	Prepared	Analyzed	Method	Notes
		Limit	Units						
Boron	ND	2.00	mg/L	1	BHA0625	01/17/24	01/19/24	EPA 6020B	

**Total Metals by EPA 6020B**

Date Sampled: **01/12/24 14:00**

Analyte	Result	Reporting		Dilution	Batch	Prepared	Analyzed	Method	Notes
		Limit	Units						
<b>Arsenic</b>	<b>1.19</b>	0.200	mg/kg dry	1	BHA0557	01/15/24	01/19/24	EPA 6020B	
<b>Barium</b>	<b>15.6</b>	0.400	"	"	"	"	"	"	
Cadmium	ND	0.200	"	"	"	"	"	"	
<b>Copper</b>	<b>1.36</b>	0.400	"	"	"	"	"	"	
<b>Lead</b>	<b>1.76</b>	0.200	"	"	"	"	"	"	
<b>Nickel</b>	<b>0.875</b>	0.400	"	"	"	"	"	"	
Silver	ND	0.0200	"	"	"	"	"	"	
<b>Zinc</b>	<b>2.84</b>	0.400	"	"	"	"	"	"	
Selenium	ND	0.260	"	"	"	"	"	"	

**Hexavalent Chromium by EPA Method 7196**

Date Sampled: **01/12/24 14:00**

Analyte	Result	Reporting		Dilution	Batch	Prepared	Analyzed	Method	Notes
		Limit	Units						
Chromium, Hexavalent	ND	0.30	mg/kg dry	1	BHA0549	01/15/24	01/23/24	EPA 7196A	

**Soluble Nutrients by EPA 6020/USDA60 6(2) - Saturated Paste Extraction**

Date Sampled: **01/12/24 14:00**

Analyte	Result	Reporting		Dilution	Batch	Prepared	Analyzed	Method	Notes
		Limit	Units						
<b>Calcium</b>	<b>31.7</b>	0.0500	mg/L dry	1	BHA0582	01/16/24	01/18/24	EPA 6020B	
<b>Magnesium</b>	<b>5.45</b>	0.0500	"	"	"	"	"	"	
<b>Sodium</b>	<b>1.61</b>	0.0500	"	"	"	"	"	"	

Summit Scientific

*The results in this report apply to the samples analyzed in accordance with the chain of custody document. This analytical report must be reproduced in its entirety.*



Fremont Environmental  
 PO Box 1289  
 Wellington CO, 80549

Project: Noble - CDOT F01-10  
 Project Number: UWRWE-A3472-ABN  
 Project Manager: Paul Henchan

**Reported:**  
 01/24/24 09:08

**BKG 3'**  
**2401250-03 (Soil)**

**Summit Scientific**

**Calculated Analysis**

Date Sampled: **01/12/24 14:00**

Analyte	Result	Reporting Limit	Units	Dilution	Batch	Prepared	Analyzed	Method	Notes
Sodium Adsorption Ratio	0.0695	0.00100	units	1	BHA0684	01/19/24	01/19/24	Calculation	

**Physical Parameters by APHA/ASTM/EPA Methods**

Date Sampled: **01/12/24 14:00**

Analyte	Result	Reporting Limit	Units	Dilution	Batch	Prepared	Analyzed	Method	Notes
% Solids	97.5		%	1	BHA0525	01/15/24	01/15/24	Calculation	

**Specific Conductance by EPA Method 120.1, Saturated Paste Extraction**

Date Sampled: **01/12/24 14:00**

Analyte	Result	Reporting Limit	Units	Dilution	Batch	Prepared	Analyzed	Method	Notes
Specific Conductance (EC)	0.109	0.0100	mmhos/cm	1	BHA0611	01/17/24	01/17/24	EPA 120.1	

**Physical Parameters by APHA/ASTM/EPA Methods, Saturated Paste Extraction**

Date Sampled: **01/12/24 14:00**

Analyte	Result	Reporting Limit	Units	Dilution	Batch	Prepared	Analyzed	Method	Notes
pH	9.09		pH Units	1	BHA0610	01/17/24	01/17/24	EPA 9045D	

Summit Scientific

*The results in this report apply to the samples analyzed in accordance with the chain of custody document. This analytical report must be reproduced in its entirety.*



Fremont Environmental  
PO Box 1289  
Wellington CO, 80549

Project: Noble - CDOT F01-10  
Project Number: UWRWE-A3472-ABN  
Project Manager: Paul Henchan

**Reported:**  
01/24/24 09:08

### Volatile Organic Compounds by EPA Method 8260B - Quality Control

#### Summit Scientific

Analyte	Reporting			Spike	Source	%REC		RPD		Notes
	Result	Limit	Units	Level	Result	%REC	Limits	RPD	Limit	

#### Batch BHA0591 - EPA 5030 Soil MS

##### Blank (BHA0591-BLK1)

Prepared & Analyzed: 01/16/24

Benzene	ND	0.0020	mg/kg							
Toluene	ND	0.0050	"							
Ethylbenzene	ND	0.0050	"							
Xylenes (total)	ND	0.010	"							
1,2,4-Trimethylbenzene	ND	0.0050	"							
1,3,5-Trimethylbenzene	ND	0.0050	"							
Naphthalene	ND	0.0038	"							
Gasoline Range Hydrocarbons	ND	0.50	"							
Surrogate: 1,2-Dichloroethane-d4	0.0604		"	0.0400		151	50-150			S-07
Surrogate: Toluene-d8	0.0416		"	0.0400		104	50-150			
Surrogate: 4-Bromofluorobenzene	0.0413		"	0.0400		103	50-150			

##### LCS (BHA0591-BS1)

Prepared & Analyzed: 01/16/24

Benzene	0.115	0.0020	mg/kg	0.100		115	70-130			
Toluene	0.124	0.0050	"	0.100		124	70-130			
Ethylbenzene	0.114	0.0050	"	0.100		114	70-130			
m,p-Xylene	0.229	0.010	"	0.200		114	70-130			
o-Xylene	0.110	0.0050	"	0.100		110	70-130			
1,2,4-Trimethylbenzene	0.112	0.0050	"	0.100		112	70-130			
1,3,5-Trimethylbenzene	0.109	0.0050	"	0.100		109	70-130			
Naphthalene	0.0995	0.0038	"	0.100		99.5	70-130			
Surrogate: 1,2-Dichloroethane-d4	0.0570		"	0.0400		142	50-150			
Surrogate: Toluene-d8	0.0423		"	0.0400		106	50-150			
Surrogate: 4-Bromofluorobenzene	0.0419		"	0.0400		105	50-150			

##### Matrix Spike (BHA0591-MS1)

Source: 2401225-01

Prepared & Analyzed: 01/16/24

Benzene	0.0925	0.0020	mg/kg	0.100	ND	92.5	70-130			
Toluene	0.103	0.0050	"	0.100	ND	103	70-130			
Ethylbenzene	0.0933	0.0050	"	0.100	ND	93.3	70-130			
m,p-Xylene	0.190	0.010	"	0.200	ND	95.1	70-130			
o-Xylene	0.0860	0.0050	"	0.100	ND	86.0	70-130			
1,2,4-Trimethylbenzene	0.0878	0.0050	"	0.100	ND	87.8	70-130			
1,3,5-Trimethylbenzene	0.0912	0.0050	"	0.100	ND	91.2	70-130			
Naphthalene	0.0865	0.0038	"	0.100	ND	86.5	70-130			
Surrogate: 1,2-Dichloroethane-d4	0.0596		"	0.0400		149	50-150			
Surrogate: Toluene-d8	0.0426		"	0.0400		106	50-150			
Surrogate: 4-Bromofluorobenzene	0.0413		"	0.0400		103	50-150			

Summit Scientific

The results in this report apply to the samples analyzed in accordance with the chain of custody document. This analytical report must be reproduced in its entirety.



Fremont Environmental  
 PO Box 1289  
 Wellington CO, 80549

Project: Noble - CDOT F01-10  
 Project Number: UWRWE-A3472-ABN  
 Project Manager: Paul Henchan

**Reported:**  
 01/24/24 09:08

**Volatile Organic Compounds by EPA Method 8260B - Quality Control**  
**Summit Scientific**

Analyte	Reporting			Spike	Source	%REC			RPD	Notes
	Result	Limit	Units	Level	Result	%REC	Limits	RPD	Limit	

**Batch BHA0591 - EPA 5030 Soil MS**

Matrix Spike Dup (BHA0591-MSD1)	Source: 2401225-01			Prepared & Analyzed: 01/16/24						
Benzene	0.103	0.0020	mg/kg	0.100	ND	103	70-130	11.0	30	
Toluene	0.110	0.0050	"	0.100	ND	110	70-130	6.61	30	
Ethylbenzene	0.104	0.0050	"	0.100	ND	104	70-130	10.5	30	
m,p-Xylene	0.204	0.010	"	0.200	ND	102	70-130	6.93	30	
o-Xylene	0.0958	0.0050	"	0.100	ND	95.8	70-130	10.8	30	
1,2,4-Trimethylbenzene	0.0968	0.0050	"	0.100	ND	96.8	70-130	9.85	30	
1,3,5-Trimethylbenzene	0.0966	0.0050	"	0.100	ND	96.6	70-130	5.75	30	
Naphthalene	0.0949	0.0038	"	0.100	ND	94.9	70-130	9.33	30	
Surrogate: 1,2-Dichloroethane-d4	0.0615		"	0.0400		154	50-150			S-07
Surrogate: Toluene-d8	0.0431		"	0.0400		108	50-150			
Surrogate: 4-Bromofluorobenzene	0.0439		"	0.0400		110	50-150			

Summit Scientific

*The results in this report apply to the samples analyzed in accordance with the chain of custody document. This analytical report must be reproduced in its entirety.*



Fremont Environmental  
 PO Box 1289  
 Wellington CO, 80549

Project: Noble - CDOT F01-10  
 Project Number: UWRWE-A3472-ABN  
 Project Manager: Paul Henchan

**Reported:**  
 01/24/24 09:08

**Extractable Petroleum Hydrocarbons by 8015 - Quality Control**  
**Summit Scientific**

Analyte	Result	Reporting		Spike Level	Source Result	%REC		RPD		Notes
		Limit	Units			%REC	Limits	RPD	Limit	

**Batch BHA0593 - EPA 3550A**

**Blank (BHA0593-BLK1)**

Prepared: 01/16/24 Analyzed: 01/17/24

C10-C28 (DRO)	ND	50	mg/kg							
C28-C36 (ORO)	ND	50	"							
Surrogate: <i>o</i> -Terphenyl	11.2		"	12.5		89.5	30-150			

**LCS (BHA0593-BS1)**

Prepared: 01/16/24 Analyzed: 01/17/24

C10-C28 (DRO)	422	50	mg/kg	500		84.3	70-130			
Surrogate: <i>o</i> -Terphenyl	10.2		"	12.5		81.4	30-150			

**Matrix Spike (BHA0593-MS1)**

Source: 2401225-01

Prepared: 01/16/24 Analyzed: 01/17/24

C10-C28 (DRO)	438	50	mg/kg	500	11.5	85.3	70-130			
Surrogate: <i>o</i> -Terphenyl	10.3		"	12.5		82.1	30-150			

**Matrix Spike Dup (BHA0593-MSD1)**

Source: 2401225-01

Prepared: 01/16/24 Analyzed: 01/17/24

C10-C28 (DRO)	414	50	mg/kg	500	11.5	80.4	70-130	5.72	20	
Surrogate: <i>o</i> -Terphenyl	10.9		"	12.5		87.2	30-150			

Summit Scientific

*The results in this report apply to the samples analyzed in accordance with the chain of custody document. This analytical report must be reproduced in its entirety.*



Fremont Environmental  
PO Box 1289  
Wellington CO, 80549

Project: Noble - CDOT F01-10  
Project Number: UWRWE-A3472-ABN  
Project Manager: Paul Henchan

**Reported:**  
01/24/24 09:08

**PAH by EPA Method 8270D SIM - Quality Control**

**Summit Scientific**

Analyte	Reporting			Spike	Source	%REC		RPD		Notes
	Result	Limit	Units	Level	Result	%REC	Limits	RPD	Limit	

**Batch BHA0541 - EPA 5030 Soil MS**

**Blank (BHA0541-BLK1)**

Prepared & Analyzed: 01/15/24

Acenaphthene	ND	0.00500	mg/kg							
Anthracene	ND	0.00500	"							
Benzo (a) anthracene	ND	0.00500	"							
Benzo (a) pyrene	ND	0.00500	"							
Benzo (b) fluoranthene	ND	0.00500	"							
Benzo (k) fluoranthene	ND	0.00500	"							
Chrysene	ND	0.00500	"							
Dibenz (a,h) anthracene	ND	0.00500	"							
Fluoranthene	ND	0.00500	"							
Fluorene	ND	0.00500	"							
Indeno (1,2,3-cd) pyrene	ND	0.00500	"							
Pyrene	ND	0.00500	"							
1-Methylnaphthalene	ND	0.00500	"							
2-Methylnaphthalene	ND	0.00500	"							
<i>Surrogate: 2-Methylnaphthalene-d10</i>	0.0262		"	0.0333		78.5	40-150			
<i>Surrogate: Fluoranthene-d10</i>	0.0293		"	0.0333		88.0	40-150			

**LCS (BHA0541-BS1)**

Prepared & Analyzed: 01/15/24

Acenaphthene	0.0240	0.00500	mg/kg	0.0333		72.1	31-137			
Anthracene	0.0243	0.00500	"	0.0333		72.9	30-120			
Benzo (a) anthracene	0.0188	0.00500	"	0.0333		56.3	30-120			
Benzo (a) pyrene	0.0220	0.00500	"	0.0333		66.0	30-120			
Benzo (b) fluoranthene	0.0199	0.00500	"	0.0333		59.6	30-120			
Benzo (k) fluoranthene	0.0223	0.00500	"	0.0333		67.0	30-120			
Chrysene	0.0259	0.00500	"	0.0333		77.7	30-120			
Dibenz (a,h) anthracene	0.0194	0.00500	"	0.0333		58.2	30-120			
Fluoranthene	0.0238	0.00500	"	0.0333		71.4	30-120			
Fluorene	0.0241	0.00500	"	0.0333		72.3	30-120			
Indeno (1,2,3-cd) pyrene	0.0210	0.00500	"	0.0333		63.1	30-120			
Pyrene	0.0300	0.00500	"	0.0333		89.9	35-142			
1-Methylnaphthalene	0.0271	0.00500	"	0.0333		81.3	35-142			
2-Methylnaphthalene	0.0190	0.00500	"	0.0333		57.1	35-142			
<i>Surrogate: 2-Methylnaphthalene-d10</i>	0.0291		"	0.0333		87.4	40-150			
<i>Surrogate: Fluoranthene-d10</i>	0.0235		"	0.0333		70.5	40-150			

Summit Scientific

*The results in this report apply to the samples analyzed in accordance with the chain of custody document. This analytical report must be reproduced in its entirety.*



Fremont Environmental  
PO Box 1289  
Wellington CO, 80549

Project: Noble - CDOT F01-10  
Project Number: UWRWE-A3472-ABN  
Project Manager: Paul Henchan

**Reported:**  
01/24/24 09:08

**PAH by EPA Method 8270D SIM - Quality Control**

**Summit Scientific**

Analyte	Reporting			Spike	Source	%REC		RPD		Notes
	Result	Limit	Units	Level	Result	%REC	Limits	RPD	Limit	

**Batch BHA0541 - EPA 5030 Soil MS**

**Matrix Spike (BHA0541-MS1)**

Source: 2401215-02

Prepared & Analyzed: 01/15/24

Acenaphthene	0.0219	0.00500	mg/kg	0.0333	ND	65.7	31-137			
Anthracene	0.0219	0.00500	"	0.0333	ND	65.8	30-120			
Benzo (a) anthracene	0.0187	0.00500	"	0.0333	ND	56.2	30-120			
Benzo (a) pyrene	0.0183	0.00500	"	0.0333	ND	55.0	30-120			
Benzo (b) fluoranthene	0.0154	0.00500	"	0.0333	ND	46.1	30-120			
Benzo (k) fluoranthene	0.0182	0.00500	"	0.0333	ND	54.6	30-120			
Chrysene	0.0217	0.00500	"	0.0333	ND	65.0	30-120			
Dibenz (a,h) anthracene	0.0162	0.00500	"	0.0333	ND	48.5	30-120			
Fluoranthene	0.0222	0.00500	"	0.0333	ND	66.7	30-120			
Fluorene	0.0219	0.00500	"	0.0333	ND	65.6	30-120			
Indeno (1,2,3-cd) pyrene	0.0165	0.00500	"	0.0333	ND	49.4	30-120			
Pyrene	0.0256	0.00500	"	0.0333	ND	76.9	35-142			
1-Methylnaphthalene	0.0220	0.00500	"	0.0333	ND	65.9	15-130			
2-Methylnaphthalene	0.0158	0.00500	"	0.0333	ND	47.5	15-130			
Surrogate: 2-Methylnaphthalene-d10	0.0228		"	0.0333		68.5	40-150			
Surrogate: Fluoranthene-d10	0.0234		"	0.0333		70.2	40-150			

**Matrix Spike Dup (BHA0541-MSD1)**

Source: 2401215-02

Prepared & Analyzed: 01/15/24

Acenaphthene	0.0249	0.00500	mg/kg	0.0333	ND	74.6	31-137	12.7	30
Anthracene	0.0255	0.00500	"	0.0333	ND	76.4	30-120	15.0	30
Benzo (a) anthracene	0.0164	0.00500	"	0.0333	ND	49.2	30-120	13.3	30
Benzo (a) pyrene	0.0225	0.00500	"	0.0333	ND	67.6	30-120	20.5	30
Benzo (b) fluoranthene	0.0199	0.00500	"	0.0333	ND	59.6	30-120	25.5	30
Benzo (k) fluoranthene	0.0219	0.00500	"	0.0333	ND	65.6	30-120	18.3	30
Chrysene	0.0254	0.00500	"	0.0333	ND	76.1	30-120	15.7	30
Dibenz (a,h) anthracene	0.0188	0.00500	"	0.0333	ND	56.5	30-120	15.3	30
Fluoranthene	0.0251	0.00500	"	0.0333	ND	75.4	30-120	12.3	30
Fluorene	0.0245	0.00500	"	0.0333	ND	73.5	30-120	11.2	30
Indeno (1,2,3-cd) pyrene	0.0192	0.00500	"	0.0333	ND	57.7	30-120	15.4	30
Pyrene	0.0291	0.00500	"	0.0333	ND	87.2	35-142	12.6	30
1-Methylnaphthalene	0.0244	0.00500	"	0.0333	ND	73.1	15-130	10.4	50
2-Methylnaphthalene	0.0197	0.00500	"	0.0333	ND	59.2	15-130	22.0	50
Surrogate: 2-Methylnaphthalene-d10	0.0263		"	0.0333		78.8	40-150		
Surrogate: Fluoranthene-d10	0.0266		"	0.0333		79.7	40-150		

Summit Scientific

The results in this report apply to the samples analyzed in accordance with the chain of custody document. This analytical report must be reproduced in its entirety.



Fremont Environmental  
 PO Box 1289  
 Wellington CO, 80549

Project: Noble - CDOT F01-10  
 Project Number: UWRWE-A3472-ABN  
 Project Manager: Paul Henchan

**Reported:**  
 01/24/24 09:08

**Total Metals by EPA 6020B Hot Water Soluble Extraction - Quality Control**  
**Summit Scientific**

Analyte	Reporting			Spike	Source	%REC		RPD		Notes
	Result	Limit	Units	Level	Result	%REC	Limits	RPD	Limit	

**Batch BHA0625 - EPA 3050B**

**Blank (BHA0625-BLK1)**

Prepared: 01/17/24 Analyzed: 01/19/24

Boron ND 2.00 mg/L

**LCS (BHA0625-BS1)**

Prepared: 01/17/24 Analyzed: 01/19/24

Boron 4.23 2.00 mg/L 5.00 84.6 80-120

**Duplicate (BHA0625-DUP1)**

Source: 2401059-02

Prepared: 01/17/24 Analyzed: 01/19/24

Boron 5.97 2.00 mg/L 5.35 11.0 20

**Matrix Spike (BHA0625-MS1)**

Source: 2401059-02

Prepared: 01/17/24 Analyzed: 01/19/24

Boron 9.33 2.00 mg/L 5.00 5.35 79.7 75-125

**Matrix Spike Dup (BHA0625-MSD1)**

Source: 2401059-02

Prepared: 01/17/24 Analyzed: 01/19/24

Boron 10.0 2.00 mg/L 5.00 5.35 93.1 75-125 6.93 25

Summit Scientific

*The results in this report apply to the samples analyzed in accordance with the chain of custody document. This analytical report must be reproduced in its entirety.*



Fremont Environmental  
PO Box 1289  
Wellington CO, 80549

Project: Noble - CDOT F01-10  
Project Number: UWRWE-A3472-ABN  
Project Manager: Paul Henchan

**Reported:**  
01/24/24 09:08

**Total Metals by EPA 6020B - Quality Control**  
**Summit Scientific**

Analyte	Reporting			Spike	Source	%REC			RPD	Notes
	Result	Limit	Units	Level	Result	%REC	Limits	RPD		

**Batch BHA0557 - EPA 3050B**

**Blank (BHA0557-BLK1)**

Prepared: 01/15/24 Analyzed: 01/19/24

Arsenic	ND	0.200	mg/kg wet						
Barium	ND	0.400	"						
Cadmium	ND	0.200	"						
Copper	ND	0.400	"						
Lead	ND	0.200	"						
Nickel	ND	0.400	"						
Silver	ND	0.0200	"						
Zinc	ND	0.400	"						
Selenium	ND	0.260	"						

**LCS (BHA0557-BS1)**

Prepared: 01/15/24 Analyzed: 01/19/24

Arsenic	40.4	0.200	mg/kg wet	40.0		101	80-120
Barium	40.7	0.400	"	40.0		102	80-120
Cadmium	2.03	0.200	"	2.00		102	80-120
Copper	40.3	0.400	"	40.0		101	80-120
Lead	21.0	0.200	"	20.0		105	80-120
Nickel	40.6	0.400	"	40.0		101	80-120
Silver	1.99	0.0200	"	2.00		99.7	80-120
Zinc	39.6	0.400	"	40.0		99.0	80-120
Selenium	4.66	0.260	"	4.00		116	80-120

**Duplicate (BHA0557-DUP1)**

Source: 2401222-01

Prepared: 01/15/24 Analyzed: 01/19/24

Arsenic	1.32	0.200	mg/kg dry	1.34		0.872	20
Barium	129	0.400	"	113		13.2	20
Cadmium	0.291	0.200	"	0.323		10.3	20
Copper	3.88	0.400	"	3.97		2.40	20
Lead	12.7	0.200	"	13.9		8.72	20
Nickel	3.85	0.400	"	3.57		7.39	20
Silver	0.0543	0.0200	"	0.0497		8.93	20
Zinc	13.0	0.400	"	12.8		1.97	20
Selenium	0.382	0.260	"	0.331		14.4	20

Summit Scientific

The results in this report apply to the samples analyzed in accordance with the chain of custody document. This analytical report must be reproduced in its entirety.



Fremont Environmental  
 PO Box 1289  
 Wellington CO, 80549

Project: Noble - CDOT F01-10

Project Number: UWRWE-A3472-ABN  
 Project Manager: Paul Henchan

**Reported:**  
 01/24/24 09:08

**Total Metals by EPA 6020B - Quality Control**  
**Summit Scientific**

Analyte	Reporting			Spike	Source		%REC		RPD		Notes
	Result	Limit	Units	Level	Result	%REC	Limits	RPD	Limit		

**Batch BHA0557 - EPA 3050B**

**Matrix Spike (BHA0557-MS1)**

Source: 2401222-01

Prepared: 01/15/24 Analyzed: 01/19/24

Arsenic	14.4	0.200	mg/kg dry	46.4	1.34	28.3	75-125				QM-07
Barium	186	0.400	"	46.4	113	157	75-125				QM-07
Cadmium	2.57	0.200	"	2.32	0.323	96.9	75-125				
Copper	17.1	0.400	"	46.4	3.97	28.2	75-125				QM-07
Lead	32.0	0.200	"	23.2	13.9	78.1	75-125				
Nickel	17.1	0.400	"	46.4	3.57	29.2	75-125				QM-07
Silver	2.24	0.0200	"	2.32	0.0497	94.5	75-125				
Zinc	25.7	0.400	"	46.4	12.8	27.9	75-125				QM-07
Selenium	5.25	0.260	"	4.64	0.331	106	75-125				

**Matrix Spike Dup (BHA0557-MSD1)**

Source: 2401222-01

Prepared: 01/15/24 Analyzed: 01/19/24

Arsenic	14.6	0.200	mg/kg dry	46.4	1.34	28.6	75-125	1.18	25		QM-07
Barium	182	0.400	"	46.4	113	148	75-125	2.30	25		QM-07
Cadmium	2.52	0.200	"	2.32	0.323	94.8	75-125	1.93	25		
Copper	16.9	0.400	"	46.4	3.97	27.9	75-125	0.984	25		QM-07
Lead	31.4	0.200	"	23.2	13.9	75.5	75-125	1.92	25		
Nickel	17.1	0.400	"	46.4	3.57	29.2	75-125	0.0406	25		QM-07
Silver	2.21	0.0200	"	2.32	0.0497	93.1	75-125	1.40	25		
Zinc	25.4	0.400	"	46.4	12.8	27.2	75-125	1.27	25		QM-07
Selenium	5.06	0.260	"	4.64	0.331	102	75-125	3.81	25		

Summit Scientific

*The results in this report apply to the samples analyzed in accordance with the chain of custody document. This analytical report must be reproduced in its entirety.*



Fremont Environmental  
 PO Box 1289  
 Wellington CO, 80549

Project: Noble - CDOT F01-10  
 Project Number: UWRWE-A3472-ABN  
 Project Manager: Paul Henchan

**Reported:**  
 01/24/24 09:08

**Hexavalent Chromium by EPA Method 7196 - Quality Control**  
**Summit Scientific**

Analyte	Result	Reporting		Spike Level	Source		%REC		RPD		Notes
		Limit	Units		Result	%REC	Limits	RPD	Limit		

**Batch BHA0549 - 3060A Mod**

**Blank (BHA0549-BLK1)**

Prepared: 01/15/24 Analyzed: 01/23/24

Chromium, Hexavalent ND 0.30 mg/kg wet

**LCS (BHA0549-BS1)**

Prepared: 01/15/24 Analyzed: 01/23/24

Chromium, Hexavalent 23.6 0.30 mg/kg wet 25.0 94.2 80-120

**Duplicate (BHA0549-DUP1)**

**Source: 2312507-06**

Prepared: 01/15/24 Analyzed: 01/23/24

Chromium, Hexavalent ND 0.30 mg/kg dry ND 20

**Matrix Spike (BHA0549-MS1)**

**Source: 2312507-06**

Prepared: 01/15/24 Analyzed: 01/23/24

Chromium, Hexavalent 23.6 0.30 mg/kg dry 26.3 ND 89.6 75-125

**Matrix Spike Dup (BHA0549-MSD1)**

**Source: 2312507-06**

Prepared: 01/15/24 Analyzed: 01/23/24

Chromium, Hexavalent 23.4 0.30 mg/kg dry 26.3 ND 89.0 75-125 0.672 20

Summit Scientific

*The results in this report apply to the samples analyzed in accordance with the chain of custody document. This analytical report must be reproduced in its entirety.*



Fremont Environmental  
 PO Box 1289  
 Wellington CO, 80549

Project: Noble - CDOT F01-10  
 Project Number: UWRWE-A3472-ABN  
 Project Manager: Paul Henchan

**Reported:**  
 01/24/24 09:08

**Soluble Nutrients by EPA 6020/USDA60 6(2) - Saturated Paste Extraction - Quality Control**

**Summit Scientific**

Analyte	Result	Reporting		Spike Level	Source Result	%REC		RPD		Notes
		Limit	Units			%REC	Limits	RPD	Limit	

**Batch BHA0582 - General Preparation**

**Blank (BHA0582-BLK1)**

Prepared: 01/16/24 Analyzed: 01/18/24

Calcium	ND	0.0500	mg/L wet							
Magnesium	ND	0.0500	"							
Sodium	ND	0.0500	"							

**LCS (BHA0582-BS1)**

Prepared: 01/16/24 Analyzed: 01/18/24

Calcium	5.82	0.0500	mg/L wet	5.00		116	70-130			
Magnesium	5.56	0.0500	"	5.00		111	70-130			
Sodium	5.48	0.0500	"	5.00		110	70-130			

Summit Scientific

*The results in this report apply to the samples analyzed in accordance with the chain of custody document. This analytical report must be reproduced in its entirety.*



Fremont Environmental  
 PO Box 1289  
 Wellington CO, 80549

Project: Noble - CDOT F01-10

Project Number: UWRWE-A3472-ABN  
 Project Manager: Paul Henchan

**Reported:**  
 01/24/24 09:08

**Physical Parameters by APHA/ASTM/EPA Methods - Quality Control**

**Summit Scientific**

Analyte	Result	Reporting		Spike Level	Source Result	%REC		RPD		Notes
		Limit	Units			%REC	Limits	RPD	Limit	

**Batch BHA0525 - General Preparation**

**Duplicate (BHA0525-DUP1)**

**Source: 2401249-01**

Prepared & Analyzed: 01/15/24

% Solids	83.7		%		81.3			2.93	20	
----------	------	--	---	--	------	--	--	------	----	--

Summit Scientific

*The results in this report apply to the samples analyzed in accordance with the chain of custody document. This analytical report must be reproduced in its entirety.*



Fremont Environmental  
 PO Box 1289  
 Wellington CO, 80549

Project: Noble - CDOT F01-10  
 Project Number: UWRWE-A3472-ABN  
 Project Manager: Paul Henchan

**Reported:**  
 01/24/24 09:08

**Specific Conductance by EPA Method 120.1, Saturated Paste Extraction - Quality Control**  
**Summit Scientific**

Analyte	Result	Reporting		Spike Level	Source		%REC		RPD		Notes
		Limit	Units		Result	%REC	Limits	RPD	Limit		

**Batch BHA0611 - General Preparation**

**Blank (BHA0611-BLK1)**

Prepared & Analyzed: 01/17/24

Specific Conductance (EC)      ND      0.0100    mmhos/cm

**LCS (BHA0611-BS1)**

Prepared & Analyzed: 01/17/24

Specific Conductance (EC)      0.150      0.0100    mmhos/cm      0.150      100      95-105

**Duplicate (BHA0611-DUP1)**

**Source: 2401249-01**

Prepared & Analyzed: 01/17/24

Specific Conductance (EC)      1.43      0.0100    mmhos/cm      1.46      1.52      20

Summit Scientific

*The results in this report apply to the samples analyzed in accordance with the chain of custody document. This analytical report must be reproduced in its entirety.*



Fremont Environmental  
 PO Box 1289  
 Wellington CO, 80549

Project: Noble - CDOT F01-10  
 Project Number: UWRWE-A3472-ABN  
 Project Manager: Paul Henchan

**Reported:**  
 01/24/24 09:08

**Physical Parameters by APHA/ASTM/EPA Methods, Saturated Paste Extraction - Quality Control**

**Summit Scientific**

Analyte	Result	Reporting		Spike	Source	%REC		RPD		Notes
		Limit	Units	Level	Result	%REC	Limits	RPD	Limit	

**Batch BHA0610 - General Preparation**

**LCS (BHA0610-BS1)**

Prepared & Analyzed: 01/17/24

pH 9.12 pH Units 9.18 99.3 95-105

**Duplicate (BHA0610-DUP1)**

Source: 2401249-01

Prepared & Analyzed: 01/17/24

pH 7.58 pH Units 7.61 0.395 20

Summit Scientific

*The results in this report apply to the samples analyzed in accordance with the chain of custody document. This analytical report must be reproduced in its entirety.*



Fremont Environmental  
PO Box 1289  
Wellington CO, 80549

Project: Noble - CDOT F01-10

Project Number: UWRWE-A3472-ABN

Project Manager: Paul Henchan

**Reported:**  
01/24/24 09:08

### Notes and Definitions

- S-07 The surrogate recovery was outside acceptance limits indicating a potential high bias. The sample did not exhibit concentrations above reporting level for analytes represented by this surrogate. Data quality is not affected.
- QM-07 The spike recovery was outside acceptance limits for the MS and/or MSD. The batch was accepted based on acceptable LCS/LCSD recovery.
- DET Analyte DETECTED
- ND Analyte NOT DETECTED at or above the reporting limit
- NR Not Reported
- dry Sample results reported on a dry weight basis
- RPD Relative Percent Difference