

Inspection Photos

Location: State of Colorado 3-16

Facility ID: 321180

| Search Results - 2 record(s) returned. | | | | | | | | |
|--|--------------------|------------------------------------|-----------------------------------|-----------------|-----------------------|----------------------------|-------------|---|
| Facility Type | Facility ID Alt | Facility Name/ Number | Operator Name/ Number | Status | Field Name/ Number | Location | Location ID | Map |
| WELL | 05-009-09028 | STATE OF COLORADO 3-16 | INVESTMENT EQUIPMENT LLC 10333 | PA 7/17/2017 | SCHEMABLE 70603 | BACA 300 N43W 14 35S46W | 321180 |  |
| LOCATION | 321180 | STATE OF COLORADO-035546W 10426 | INVESTMENT EQUIPMENT LLC 10333 | OL 7/17/2017 | SCHEMABLE 70603 | BACA 100 N42W 14 25S46W | 321180 | |

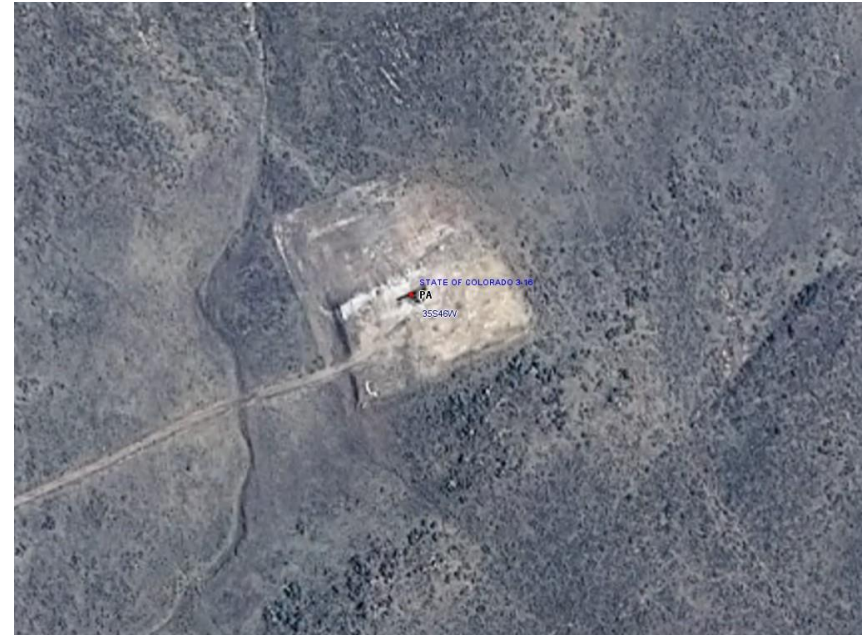

Photo 1 –Location Information

Photo 2 – Location Overview

Inspection Photos
Location: State of Colorado 3-16
Facility ID: 321180



Photo 3 – Area of Impacted soils looking northeast



Photo 4 – Area of Impacted soils

Inspection Photos
Location: State of Colorado 3-16
Facility ID: 321180



Photo 5 – Area of impacted soils with erosion



Photo 6 – Area of impacted soils

Inspection Photos
Location: State of Colorado 3-16
Facility ID: 321180



Photo 7 – Area of impacted soils with evidence of past seeding event



Photo 8 – Location photo looking southwest