

FREMONT ENVIRONMENTAL INC.

August 8, 2023

Mr. Daniel Peterson
Noble Energy Inc.
2115 117th Avenue
Greeley, CO 80634

Subject: **Flowline Closure Data Submittal**
Prospect CO 26-09I4
API # 05-123-18064
NESE Sec. 26, T4N, R64W
Weld County, Colorado
Fremont Project No. C023-200
Facility # 250261, Remediation #27659

Dear Mr. Peterson:

As you requested, Fremont Environmental Inc. (Fremont) personnel conducted Flowline Closure activities for the Noble Energy Inc. (Noble) Prospect CO 26-09I4. Impacted soil was encountered during abandonment activities. Details of the Prospect CO 26-09I4 flowline closure activities are documented in the attached Closure Report. Groundwater was not encountered during flowline abandonment activities.

Please contact me at (303) 956-8714 if you require any additional information. Fremont appreciates the opportunity to provide this service.

Sincerely,

FREMONT ENVIRONMENTAL INC.



Paul V. Henahan, P.E.
Senior Consultant

Attachments:

Facility Closure Checklist
Tables
Figures
Photos
Laboratory Reports

**1759 REDWING LANE, BROOMFIELD, CO 80020
(303) 956-8714 (DIRECT)**

Flowline Closure Checklist

COGCC Rule 911.a.(4) Environmental Site Closure Assessment Field Form

Additional Attachments:		Tank Battery Closure		Wellhead Closure		Pit Closure		Partially Buried Vault Closure
Site Name & COGCC Facility Number: PROSPECT CO-64N64W 26NESE Facility: 329940		Date: 08/08/2023						Remediation Project #: 27659
Associated Wells: Prospect CO 26-0914 Facility ID: 250261 API: 05-123-18064		Age of Site: 1994						Number of Photos Attached: 8 Photos
Starting point: (GPS coordinates and descriptions) 40.2821945, -104.5108112								
End point: (GPS coordinates and descriptions) 40.2801811, -104.5075067								
USCS Soil Type: SW					Estimated Depth to Groundwater: N/A			
<p>Hydrocarbon Impacted Soils / Spills: (Note estimated size and if impact appears to be surficial or extends to an unknown depth)</p> <p>Impacts were discovered at the separator tie-in. Soil failed groundwater protection soil screening levels (GPSSLs) for 1,2,4 Trimethyl-Benzene, 1,3,5 Trimethyl-Benzene, Naphthalene, TPHs (GRO, DRO, ORO), 1-Methyl-Naphthalene and 2-Methyl-Naphthalene. Refer to the organic soil chemistry table (Table 2) and the polycyclic aromatic hydrocarbon soil chemistry table (Table 2) for reference. Soil impacts were left in place. Further investigation is required.</p>								
<p>Salt Crusted Soils or Impacted Vegetation: (Note estimated size and if impact appears to be surficial or extends to an unknown depth)</p> <p>None observed</p>								
Flowlines								
Flowline type	2" Steel							
Depth	Roughly 3ft							
Age	1994							
Length	1,185ft							
Construction Material	Black TGF							
Were flowlines pulled?	Yes							
Visual Integrity of lines	No Damage							
Visual impacts if trenched	N/A							
PID Readings if trenched	N/A							
Sample taken? Location/Sample ID#	9FL01 @ 4.0' 9FL06 @ 5.0'							
Photo Number(s)	Photo 1A-1H							
<p>Other observations regarding on loction flowlines:</p> <p>Staining and odor observed at separator tie-in (9FL01@5.0'). An exceedance in arsenic was discovered at both the wellhead and separator tie-in (9FL01 @ 4.0' and 9FL06 @ 5.0') sample locations. Refer to the metals in soil chemistry table (Table 4) for reference. Additionally, local background samples collected at similar depths failed Table 915-1 soil screening levels for arsenic. Thus, these exceedances should be contributed to native soil conditions.</p>								
Summary								
<p>Was impacted soil identified?</p> <p>No Yes - less than 10 cubic yards Yes - more than 10 cubic yards</p>								
Total number of samples field screened: 4 samples					Total number of samples collected: 8 samples			
Highest PID Reading: High @ 441.2ppm (9FL06@5.0')					Total number of samples submitted to lab for analysis: 4 Samples			
If more than 10 cubic yards of impacted soil were observed:								
Vertical extent: 5.0 Feet					Estimated spill volume: Unknown			
Lateral extent: 5' x 5'					Volume of soil removed: None			
Is additional investigation required? Yes								
<p>Was groundwater encountered during the investigation?</p> <p>No Yes - not impacted or in contact with impacted soils Yes - groundwater impacted and/or in contact with impacted soils</p>								
Measured depth to groundwater: N/A					Was remedial groundwater removal conducted? Yes No			
Date Groundwater was encountered: N/A					Commencement date of removal: N/A			
Sheen on groundwater? Yes No					Volume of groundwater removed prior to sampling: N/A			
Free product observed? Yes No					Volume of groundwater removed post sampling: N/A			
Total number of samples collected: N/A					Total Volume of groundwater removed: N/A			
Total number of samples submitted to lab for analysis: N/A								

TABLE 1
SUMMARY OF VOLATILE ORGANIC SOIL CHEMISTRY DATA
NOBLE ENERGY INC.
PROSPECT CO 26-0914, WELD COUNTY, COLORADO
FREMONT PROJECT NO. C023-200

Sample ID	Sample Date	Depth (ft)	Benzene (mg/kg)	Toluene (mg/kg)	Ethyl-Benzene (mg/kg)	Xylenes (mg/kg)	1,2,4- Trimethyl- Benzene (mg/kg)	1,3,5- Trimethyl- Benzene (mg/kg)	Naphthalene (mg/kg)	TPH GRO (mg/kg)	TPH DRO (mg/kg)	TPH ORO (mg/kg)
ECMC Table 915-1 Limits (Residential SSL)			1.2	490	5.8	58	30	27	2	500**		
ECMC Table 915-1 Limits (Protection of Groundwater SSL)			0.0026	0.69	0.78	9.9	0.0081	0.0087	0.0038	500**		
9FL01@4.0'	8/8/2023	4.0 Ft	<0.0020	<0.0050	<0.0050	<0.010	<0.0050	<0.0050	<0.0038	<0.50	<50	<50
9FL06@5.0'	8/8/2023	5.0 Ft	<0.0020	<0.0050	0.0058	0.23	0.57	0.62	0.019	240	1300	200

Bold faced values exceed the COGCC Table 915-1 concentrations

Red & blue highlighted 915-1 Limits indicate the referenced soil screening level (SSL)

* Indicates laboratory minimum detection limit in excess of SSL

** Summation of GRO+DRO+ORO must be less than 500 mg/kg

TABLE 2
SUMMARY OF POLYCYCLIC AROMATIC HYDROCARBON SOIL CHEMISTRY DATA
NOBLE ENERGY INC.
PROSPECT CO 26-09I4, WELD COUNTY, COLORADO
FREMONT PROJECT NO. C023-200

Sample ID	Sample Date	Depth (ft)	Acenaphthene (mg/kg)	Anthracene (mg/kg)	Benzo (a) Anthracene (mg/kg)	Benzo (a) Pyrene (mg/kg)	Benzo (b) Fluoranthene (mg/kg)	Benzo (k) Fluoranthene (mg/kg)	Chrysene (mg/kg)	Dibenzo (a,h) Anthracene (mg/kg)	Fluoranthene (mg/kg)	Fluorene (mg/kg)	Indeno (1,2,3- cd) Pyrene (mg/kg)	Pyrene (mg/kg)	1-Methyl - Naphthalene (mg/kg)	2-Methyl- Naphthalene (mg/kg)
ECMC Table 915-1 Limits (Residential SSL)			360	1800	1.1	0.11	1.1	11	110	0.11	240	240	1.1	180	18	24
ECMC Table 915-1 Limits (Protection of Groundwater SSL)			0.55	5.8	0.011	0.24	0.3	2.9	9	0.096	8.9	0.54	0.98	1.3	0.006	0.019
9FL01@4.0'	8/8/2023	4.0 Ft	<0.00500	<0.00500	<0.00500	<0.00500	<0.00500	<0.00500	<0.00500	<0.00500	<0.00500	<0.00500	<0.00500	<0.00500	<0.00500	<0.00500
9FL06@5.0'	8/8/2023	5.0 Ft	<0.00500	<0.00500	<0.00500	<0.00500	<0.00500	<0.00500	<0.00500	<0.00500	<0.00500	<0.00500	<0.00500	<0.00500	0.168	0.340

Bold faced values exceed the COGCC Table 915-1 concentrations
Red & blue highlighted 915-1 Limits indicate the referenced soil screening level (SSL)
* Indicates laboratory minimum detection limit in excess of SSL

TABLE 3
SUMMARY OF SOIL SUITABILITY FOR RECLAMATION
NOBLE ENERGY INC.
PROSPECT CO 26-0914, WELD COUNTY, COLORADO
FREMONT PROJECT NO. C023-200

Sample ID	Sample Date	Depth (ft)	pH	EC (mmhos/cm)	SAR	Boron (mg/L)
ECMC Table 915-1 Soil Suitability Limits			6 - 8.3	<4	<6	2
9FL01@4.0'	8/8/2023	4.0 Ft	7.92	0.607	0.688	1.35
9FL06@5.0'	8/8/2023	5.0 Ft	6.41	0.804	0.903	1.28
BKG01@4.0'	8/8/2023	4.0 Ft	7.54	0.354	1.11	1.14
BKG02@5.0'	8/8/2023	5.0 Ft	8.13	0.654	2.69	1.16

Bold faced values exceed the COGCC Table 915-1 concentrations

Yellow highlighted 915-1 Limits indicate the referenced soil screening level (SSL)

Local Background Samples (BKG01@4.0' & BKG02@5.0')

TABLE 4
SUMMARY OF METALS IN SOIL CHEMISTRY DATA
NOBLE ENERGY INC.
PROSPECT CO 26-0914, WELD COUNTY, COLORADO
FREMONT PROJECT NO. C023-200

Sample ID	Sample Date	Depth (ft)	Arsenic (mg/kg)	Barium (mg/kg)	Cadmium (mg/kg)	Chromium (VI) (mg/kg)	Copper (mg/kg)	Lead (mg/kg)	Nickel (mg/kg)	Selenium (mg/kg)	Silver (mg/kg)	Zinc (mg/kg)
ECMC Table 915-1 Limits (Residential SSL)			0.68	15000	71	0.3	3100	400	1500	390	390	23000
ECMC Table 915-1 Limits (Protection of Groundwater SSL)			0.29	82	0.38	0.00067	46	14	26	0.26	0.8	370
9FL01@4.0'	8/8/2023	4.0 Ft	1.22	51.9	<0.200	<0.30	4.19	6.40	3.27	<0.260	0.0211	16.5
9FL06@5.0'	8/8/2023	5.0 Ft	1.07	24.4	<0.200	<0.30	1.74	2.03	1.43	<0.260	<0.0200	6.51
BKG01@4.0'	8/8/2023	4.0 Ft	1.29	56.8	<0.200	<0.30	3.65	4.66	3.80	<0.260	0.0281	15.1
BKG02@5.0'	8/8/2023	5.0 Ft	0.588	31.4	<0.200	<0.30	1.63	1.98	1.53	<0.260	<0.0200	6.34

Bold faced values exceed the COGCC Table 915-1 concentrations

Red & blue highlighted 915-1 Limits indicate the referenced soil screening level (SSL)

* Indicates laboratory minimum detection limit in excess of SSL

NA - Not analyzed

Local Background Samples (BKG01@4.0' & BKG02@5.0')

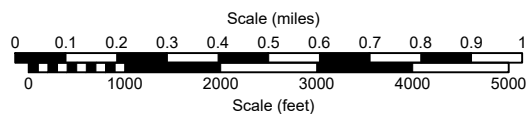
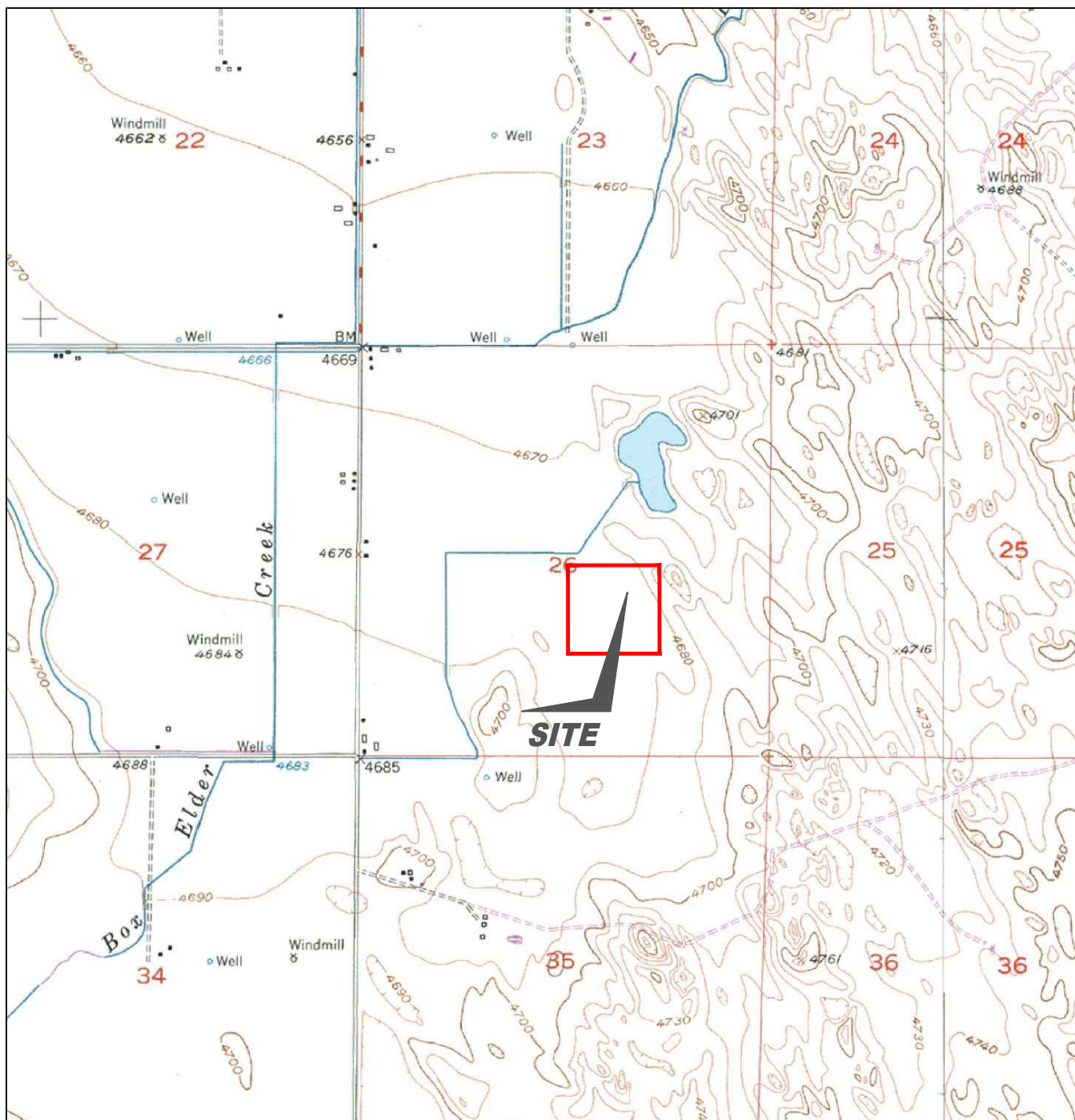

USGS 7.5 MINUTE SERIES (TOPOGRAPHIC)

Figure 1
SITE LOCATION MAP

NOBLE ENERGY INC - PROSPECT CO 26-914
NESE Sec. 26, T4N, R64W, 6th PM
Weld County, Colorado
40.282210°, -104.510810°

Project # CO23-200	API # 05-123-18064	Facility # 250261
Date 11/03/2023	Remediation # 27659	Filename 23200T



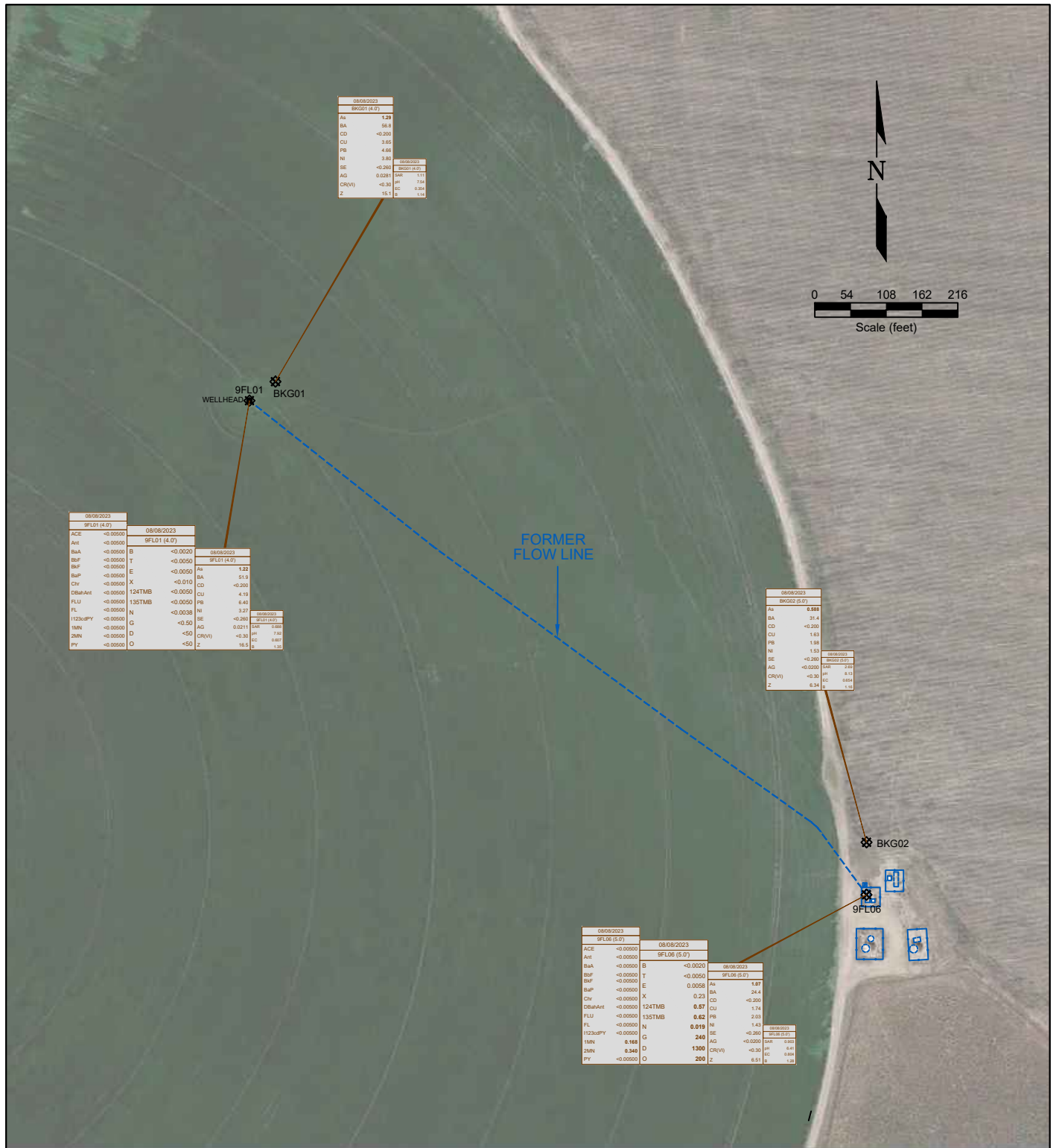

LEGEND

- WELLHEAD LOCATION
- ABOVE GROUND STORAGE TANK
- FORMER FACILITY
- FLOW LINE
- CONTAINMENT BERM
- FENCE LINE

4/7/2023	DATE SAMPLED	4/7/2023	DATE SAMPLED	4/7/2023	DATE SAMPLED
FL01 (4')	SAMPLE ID and DEPTH (ft)	FL01 (4')	SAMPLE ID and DEPTH (ft)	FL01 (4')	SAMPLE ID and DEPTH (ft)
ACE	ACENAPHTHENE (mg/kg)	As	ARSENIC (mg/kg)	B	BENZENE (mg/kg)
Ant	ANTHRACENE (mg/kg)	Ba	BARIUM (mg/kg)	T	TOLUENE (mg/kg)
BaA	BENZO (A) ANTHRACENE (mg/kg)	CD	CADMIUM (mg/kg)	E	ETHYLBENZENE (mg/kg)
BaF	BENZO (B) FLUORANTHENE (mg/kg)	CU	COPPER (mg/kg)	F	FLUORENE (mg/kg)
BaP	BENZO (K) FLUORANTHENE (mg/kg)	PB	LEAD (mg/kg)	K	TOTAL XYLENES (mg/kg)
Chr	BENZO (A) PYRENE (mg/kg)	Ni	NICKEL (mg/kg)	124TMB	1,2,4-TRIMETHYLBENZENE (mg/kg)
DBuAnt	CHRYSENE (mg/kg)	SE	SELENIUM (mg/kg)	135TMB	1,3,5-TRIMETHYLBENZENE (mg/kg)
FLU	DIBENZ (A,H) ANTHRACENE (mg/kg)	AG	SILVER (mg/kg)	N	NAPHTHALENE (mg/kg)
FL	FLUORANTHENE (mg/kg)	CR(V)	HEXAVALENT CHROMIUM (mg/kg)	G	TPH-GRO (mg/kg)
123uBPY	INDENO (1,2,3-CD) PYRENE (mg/kg)	Z	ZINC (mg/kg)	D	TPH-ORD (mg/kg)
1MN	1-METHYLNAPHTHALENE (mg/kg)				
2MN	2-METHYLNAPHTHALENE (mg/kg)				
PY	PYRENE (mg/kg)				

Figure 3
SOIL CHEMISTRY MAP

NOBLE ENERGY INC - PROSPECT CO 26-914
NESE Sec. 26, T4N, R64W, 6th PM
Weld County, Colorado
40.282210°, -104.510810°

Project # CO23-200	API # 05-123-18064	Facility # 250261	
Date 11/03/2023	Remediation # 27659	Filename 23200Q	

Photo Log



Description:

--

Photo Log



Description:

--

Photo Log



Description:

--

Photo Log



Description:

--

Photo Log



Description:

--

Photo Log



Description:

--

Photo Log



Description:

--

Photo Log



Description:

--

Summit Scientific

4653 Table Mountain Drive, Golden, Colorado 80403

303.277.9310

August 15, 2023

Paul Henchan

Fremont Environmental

PO Box 1289

Wellington, CO 80549

RE: Noble - Prospect CO 26-09I4

Work Order #2308163

Enclosed are the results of analyses for samples received by Summit Scientific on 08/08/23 16:39. If you have any questions concerning this report, please feel free to contact me.

Sincerely,

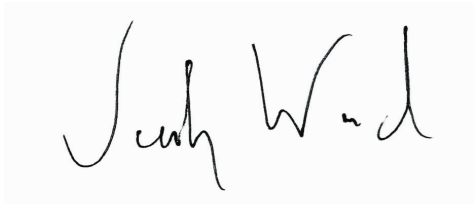
A handwritten signature in black ink, appearing to read "Jacob Wood". The signature is written in a cursive, flowing style.

Jacob Wood For Paul Shrewsbury

President



Fremont Environmental
PO Box 1289
Wellington CO, 80549

Project: Noble - Prospect CO 26-09I4

Project Number: UWRWE-A3179-ABN
Project Manager: Paul Henchan

Reported:
08/15/23 13:57

ANALYTICAL REPORT FOR SAMPLES

Sample ID	Laboratory ID	Matrix	Date Sampled	Date Received
9FL01@4.0'	2308163-01	Soil	08/08/23 00:00	08/08/23 16:39
9FL06@5.0'	2308163-02	Soil	08/08/23 00:00	08/08/23 16:39
BKG01@4.0'	2308163-03	Soil	08/08/23 00:00	08/08/23 16:39
BKG02@5.0'	2308163-04	Soil	08/08/23 00:00	08/08/23 16:39

Summit Scientific

The results in this report apply to the samples analyzed in accordance with the chain of custody document. This analytical report must be reproduced in its entirety.

SUMMIT SCIENTIFIC

4653 Table Mountain Drive
Golden, CO 80403
303-277-9310

Lab ID	Page 1 of 1
2308163	

Send Data To:		Send Invoice To:	
Client: Fremont Env	Project Manager: Paul Henahan	Company: Noble	
Address:	E-Mail: PaulH@fremontenv.com	Project Name/Location: Prospect CO 26-0914	
City/State/Zip:	jeffg@fremontenv.com Ethemb@fremontenv.com	AFE#:	
Phone:	Project Name: Prospect CO 26-0914	PO/Billing Codes: UWRUE-3179-ABN	
Sampler Name: J6	Project Number:	Contact:	

Sample Name: 99					Preservative				Matrix				Analysis Requested						Special Instructions			
ID	Sample Description	Date Sampled	Time Sampled	# of containers	HCl	HNO3	None	Other _____	Water	Soil	Air-Canister #	Other _____	BTEX + N	TMBs (915)	DRG,ORG,GR0	PAHs (915)	EC,PH,SAR, Baron	Metals (915)				
1	9FLO1@4.0'	8/8/23		2			X			X			X	X	X	X	X	X				
2	9FLO6@5.0'	↓		2			—			—			X	X	X	X	—	—				
3	BK601@4.0'	↓		1			—			—												
4	BK602@5.0'	↓		1			↓			↓							X	X				
5																						
6																						
7																						
8																						
9																						
10																						
11																						
12																						
13																						
14																						
15																						

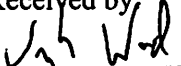
Relinquished by:  8/8/23 1638	Date/Time: 8/8/23 1638	Received by:  8/8/23 16:39	Date/Time: 8/8/23 16:39	TAT Business Days	Field DO	Notes: Bill to Noble
Relinquished by:	Date/Time:	Received by:	Date/Time:	Same Day	Field EC	
Relinquished by:	Date/Time:	Received by:	Date/Time:	1 Day	Field ORP	
Relinquished by:	Date/Time:	Received by:	Date/Time:	2 Days	Field pH	
Relinquished by:	Date/Time:	Received by:	Date/Time:	3 Days	Field Temp.	
Temperature Upon Receipt: 24.3	Corrected Temperature:	IR gun #: 2	HNO3 lot #:	Standard	X	Field Turb.

S₂

Sample Receipt Checklist

S2 Work Order# 2308163Client: Fremont Client Project ID: Prospect Co 26-0914Shipped Via: H.D./P.U./FedEx/UPS/USPS/Other ☐ Airbill #: ☐
☒ ☐ ☐ ☐ ☐
Matrix (Check all that apply) Air ☐ Soil/Solid ☒ Water ☐ Other ☐Temp (°C) 24.3Thermometer # 2

	Yes	No	N/A	Comments (if any)
If samples require cooling, is the temperature < 6°C? ⁽¹⁾ NOTE: If samples are delivered the same day of sampling, this requirement is met if there is evidence that cooling has begun.	<input checked="" type="checkbox"/>	<input type="checkbox"/>	<input type="checkbox"/>	on fire
If custody seals are present, are they intact? ⁽¹⁾	<input type="checkbox"/>	<input type="checkbox"/>	<input checked="" type="checkbox"/>	
Are samples due within 48 hours present?	<input type="checkbox"/>	<input checked="" type="checkbox"/>	<input type="checkbox"/>	
Are water samples with short hold times present? Note the short hold analysis in the comments column - pH, Nitrate/Nitrite, Ferrous Iron (Fe ²⁺), Hexavalent Chromium (Cr ⁶⁺ , Cr VI), COD/BOD, Total Coliform, E. Coli, Total Residual Chlorine (TRC), Dissolved Oxygen	<input type="checkbox"/>	<input type="checkbox"/>	<input checked="" type="checkbox"/>	
Is a chain-of-custody (COC) form present and filled out Completely? ⁽¹⁾	<input type="checkbox"/>	<input checked="" type="checkbox"/>	<input type="checkbox"/>	No Sample times
Is the COC properly relinquished by the client w/ date and time recorded? ⁽¹⁾	<input checked="" type="checkbox"/>	<input type="checkbox"/>	<input type="checkbox"/>	
Were all samples received intact? ⁽¹⁾	<input checked="" type="checkbox"/>	<input type="checkbox"/>	<input type="checkbox"/>	
Was adequate sample volume provided? ⁽¹⁾	<input checked="" type="checkbox"/>	<input type="checkbox"/>	<input type="checkbox"/>	
Does the COC agree with the number and type of sample bottles received? ⁽¹⁾	<input checked="" type="checkbox"/>	<input type="checkbox"/>	<input type="checkbox"/>	
Do the sample IDs on the bottle labels match the COC? ⁽¹⁾	<input checked="" type="checkbox"/>	<input type="checkbox"/>	<input type="checkbox"/>	
For volatiles in water – is there headspace present? If yes, contact client and note in narrative.	<input type="checkbox"/>	<input type="checkbox"/>	<input checked="" type="checkbox"/>	
Are samples preserved that require preservation (excluding cooling) ? ⁽¹⁾ Note the type of preservative in the comments column – HCl, H ₂ SO ₄ , NaOH, HNO ₃ , etc.	<input type="checkbox"/>	<input type="checkbox"/>	<input checked="" type="checkbox"/>	
If samples are acid preserved for metals, is the pH ≤ 2? ⁽¹⁾ Record the pH in Comments.	<input type="checkbox"/>	<input type="checkbox"/>	<input checked="" type="checkbox"/>	
If dissolved metals are requested, were samples field filtered?	<input type="checkbox"/>	<input type="checkbox"/>	<input checked="" type="checkbox"/>	
Additional Comments (if any):				
⁽¹⁾ If NO, then contact the client before proceeding with analysis and note in case narrative.				

Vah Wad

Custodian Printed Name

8/8/23 16:39

Date/Time



Fremont Environmental
PO Box 1289
Wellington CO, 80549

Project: Noble - Prospect CO 26-09I4
Project Number: UWRWE-A3179-ABN
Project Manager: Paul Henchan

Reported:
08/15/23 13:57

9FL01@4.0'
2308163-01 (Soil)

Summit Scientific

Volatile Organic Compounds by EPA Method 8260B

Date Sampled: **08/08/23 00:00**

Analyte	Result	Reporting Limit	Units	Dilution	Batch	Prepared	Analyzed	Method	Notes
Benzene	ND	0.0020	mg/kg	1	BGH0343	08/09/23	08/11/23	EPA 8260B	
Toluene	ND	0.0050	"	"	"	"	"	"	
Ethylbenzene	ND	0.0050	"	"	"	"	"	"	
Xylenes (total)	ND	0.010	"	"	"	"	"	"	
1,2,4-Trimethylbenzene	ND	0.0050	"	"	"	"	"	"	
1,3,5-Trimethylbenzene	ND	0.0050	"	"	"	"	"	"	
Naphthalene	ND	0.0038	"	"	"	"	"	"	
Gasoline Range Hydrocarbons	ND	0.50	"	"	"	"	"	"	

Date Sampled: **08/08/23 00:00**

Analyte	Result	Reporting Limit	Units	Dilution	Batch	Prepared	Analyzed	Method	Notes
Surrogate: 1,2-Dichloroethane-d4	0.0432	108 %	50-150		"	"	"	"	
Surrogate: Toluene-d8	0.0408	102 %	50-150		"	"	"	"	
Surrogate: 4-Bromofluorobenzene	0.0344	85.9 %	50-150		"	"	"	"	

Extractable Petroleum Hydrocarbons by 8015

Date Sampled: **08/08/23 00:00**

Analyte	Result	Reporting Limit	Units	Dilution	Batch	Prepared	Analyzed	Method	Notes
C10-C28 (DRO)	ND	50	mg/kg	1	BGH0347	08/09/23	08/11/23	EPA 8015M	
C28-C36 (ORO)	ND	50	"	"	"	"	"	"	

Date Sampled: **08/08/23 00:00**

Analyte	Result	Reporting Limit	Units	Dilution	Batch	Prepared	Analyzed	Method	Notes
Surrogate: o-Terphenyl	17.7	142 %	30-150		"	"	"	"	

PAH by EPA Method 8270D SIM

Summit Scientific

The results in this report apply to the samples analyzed in accordance with the chain of custody document. This analytical report must be reproduced in its entirety.



Fremont Environmental
PO Box 1289
Wellington CO, 80549

Project: Noble - Prospect CO 26-09I4
Project Number: UWRWE-A3179-ABN
Project Manager: Paul Henchan

Reported:
08/15/23 13:57

9FL01@4.0'
2308163-01 (Soil)

Summit Scientific

PAH by EPA Method 8270D SIM

Date Sampled: **08/08/23 00:00**

Analyte	Result	Reporting Limit	Units	Dilution	Batch	Prepared	Analyzed	Method	Notes
Acenaphthene	ND	0.00500	mg/kg	1	BGH0330	08/09/23	08/10/23	EPA 8270D SIM	
Anthracene	ND	0.00500	"	"	"	"	"	"	
Benzo (a) anthracene	ND	0.00500	"	"	"	"	"	"	
Benzo (a) pyrene	ND	0.00500	"	"	"	"	"	"	
Benzo (b) fluoranthene	ND	0.00500	"	"	"	"	"	"	
Benzo (k) fluoranthene	ND	0.00500	"	"	"	"	"	"	
Chrysene	ND	0.00500	"	"	"	"	"	"	
Dibenz (a,h) anthracene	ND	0.00500	"	"	"	"	"	"	
Fluoranthene	ND	0.00500	"	"	"	"	"	"	
Fluorene	ND	0.00500	"	"	"	"	"	"	
Indeno (1,2,3-cd) pyrene	ND	0.00500	"	"	"	"	"	"	
Pyrene	ND	0.00500	"	"	"	"	"	"	
1-Methylnaphthalene	ND	0.00500	"	"	"	"	"	"	
2-Methylnaphthalene	ND	0.00500	"	"	"	"	"	"	

Date Sampled: **08/08/23 00:00**

Analyte	Result	Reporting Limit	Units	Dilution	Batch	Prepared	Analyzed	Method	Notes
Surrogate: 2-Methylnaphthalene-d10	0.0291	87.3 %	40-150		"	"	"	"	
Surrogate: Fluoranthene-d10	0.0155	46.4 %	40-150		"	"	"	"	

Total Metals by EPA 6020B Hot Water Soluble Extraction

Date Sampled: **08/08/23 00:00**

Analyte	Result	Reporting Limit	Units	Dilution	Batch	Prepared	Analyzed	Method	Notes
Boron	1.35	0.0100	mg/L	1	BGH0492	08/11/23	08/12/23	EPA 6020B	

Total Metals by EPA 6020B

Date Sampled: **08/08/23 00:00**

Analyte	Result	Reporting Limit	Units	Dilution	Batch	Prepared	Analyzed	Method	Notes
---------	--------	-----------------	-------	----------	-------	----------	----------	--------	-------

Summit Scientific

The results in this report apply to the samples analyzed in accordance with the chain of custody document. This analytical report must be reproduced in its entirety.



Fremont Environmental
PO Box 1289
Wellington CO, 80549

Project: Noble - Prospect CO 26-09I4

Project Number: UWRWE-A3179-ABN
Project Manager: Paul Henchan

Reported:
08/15/23 13:57

9FL01@4.0'
2308163-01 (Soil)

Summit Scientific

Total Metals by EPA 6020B

Arsenic	1.22	0.200	mg/kg dry	1	BGH0394	08/10/23	08/11/23	EPA 6020B
Barium	51.9	0.400	"	"	"	"	"	"
Cadmium	ND	0.200	"	"	"	"	"	"
Copper	4.19	0.400	"	"	"	"	"	"
Lead	6.40	0.200	"	"	"	"	"	"
Nickel	3.27	0.400	"	"	"	"	"	"
Silver	0.0211	0.0200	"	"	"	"	"	"
Zinc	16.5	0.400	"	"	"	"	"	"
Selenium	ND	0.260	"	"	"	"	"	"

Hexavalent Chromium by EPA Method 7196

Date Sampled: **08/08/23 00:00**

Analyte	Result	Reporting Limit	Units	Dilution	Batch	Prepared	Analyzed	Method	Notes
Chromium, Hexavalent	ND	0.30	mg/kg dry	1	BGH0462	08/11/23	08/11/23	EPA 7196A	

Soluble Nutrients by EPA 6020/USDA60 6(2) - Saturated Paste Extraction

Date Sampled: **08/08/23 00:00**

Analyte	Result	Reporting Limit	Units	Dilution	Batch	Prepared	Analyzed	Method	Notes
Calcium	349	0.0574	mg/L dry	1	BGH0487	08/11/23	08/14/23	EPA 6020B	
Magnesium	56.4	0.0574	"	"	"	"	"	"	
Sodium	52.5	0.0574	"	"	"	"	"	"	

Calculated Analysis

Date Sampled: **08/08/23 00:00**

Analyte	Result	Reporting Limit	Units	Dilution	Batch	Prepared	Analyzed	Method	Notes
Sodium Adsorption Ratio	0.688	0.00100	units	1	BGH0595	08/15/23	08/15/23	Calculation	

Physical Parameters by APHA/ASTM/EPA Methods

Summit Scientific

The results in this report apply to the samples analyzed in accordance with the chain of custody document. This analytical report must be reproduced in its entirety.



Fremont Environmental
PO Box 1289
Wellington CO, 80549

Project: Noble - Prospect CO 26-0914
Project Number: UWRWE-A3179-ABN
Project Manager: Paul Henchan

Reported:
08/15/23 13:57

9FL01@4.0'
2308163-01 (Soil)

Summit Scientific

Physical Parameters by APHA/ASTM/EPA Methods

Date Sampled: **08/08/23 00:00**

Analyte	Result	Reporting		Units	Dilution	Batch	Prepared	Analyzed	Method	Notes
		Limit								
% Solids	87.1			%	1	BGH0335	08/09/23	08/09/23	Calculation	

Specific Conductance by EPA Method 120.1, Saturated Paste Extraction

Date Sampled: **08/08/23 00:00**

Analyte	Result	Reporting		Units	Dilution	Batch	Prepared	Analyzed	Method	Notes
		Limit								
Specific Conductance (EC)	0.607	0.0100		mmhos/cm	1	BGH0539	08/14/23	08/14/23	EPA 120.1	

Physical Parameters by APHA/ASTM/EPA Methods, Saturated Paste Extraction

Date Sampled: **08/08/23 00:00**

Analyte	Result	Reporting		Units	Dilution	Batch	Prepared	Analyzed	Method	Notes
		Limit								
pH	7.92			pH Units	1	BGH0540	08/14/23	08/14/23	EPA 9045D	

Summit Scientific

The results in this report apply to the samples analyzed in accordance with the chain of custody document. This analytical report must be reproduced in its entirety.



Fremont Environmental
PO Box 1289
Wellington CO, 80549

Project: Noble - Prospect CO 26-09I4
Project Number: UWRWE-A3179-ABN
Project Manager: Paul Henchan

Reported:
08/15/23 13:57

9FL06@5.0'
2308163-02 (Soil)

Summit Scientific

Volatile Organic Compounds by EPA Method 8260B

Date Sampled: **08/08/23 00:00**

Analyte	Result	Reporting Limit	Units	Dilution	Batch	Prepared	Analyzed	Method	Notes
Benzene	ND	0.0020	mg/kg	1	BGH0343	08/09/23	08/11/23	EPA 8260B	
Toluene	ND	0.0050	"	"	"	"	"	"	
Ethylbenzene	0.0058	0.0050	"	"	"	"	"	"	
Xylenes (total)	0.23	0.010	"	"	"	"	"	"	
1,2,4-Trimethylbenzene	0.57	0.0050	"	"	"	"	"	"	
1,3,5-Trimethylbenzene	0.62	0.0050	"	"	"	"	"	"	
Naphthalene	0.019	0.0038	"	"	"	"	"	"	
Gasoline Range Hydrocarbons	240	5.0	"	10	"	"	08/11/23	"	

Date Sampled: **08/08/23 00:00**

Analyte	Result	Reporting Limit	Units	Dilution	Batch	Prepared	Analyzed	Method	Notes
Surrogate: 1,2-Dichloroethane-d4	0.0229	57.3 %	50-150		"	"	08/11/23	"	
Surrogate: Toluene-d8	0.229	573 %	50-150		"	"	"	"	S-02
Surrogate: 4-Bromofluorobenzene	0.202	504 %	50-150		"	"	"	"	S-02

Extractable Petroleum Hydrocarbons by 8015

Date Sampled: **08/08/23 00:00**

Analyte	Result	Reporting Limit	Units	Dilution	Batch	Prepared	Analyzed	Method	Notes
C10-C28 (DRO)	1300	50	mg/kg	1	BGH0347	08/09/23	08/11/23	EPA 8015M	
C28-C36 (ORO)	200	50	"	"	"	"	"	"	

Date Sampled: **08/08/23 00:00**

Analyte	Result	Reporting Limit	Units	Dilution	Batch	Prepared	Analyzed	Method	Notes
Surrogate: o-Terphenyl	16.0	128 %	30-150		"	"	"	"	

PAH by EPA Method 8270D SIM

Summit Scientific

The results in this report apply to the samples analyzed in accordance with the chain of custody document. This analytical report must be reproduced in its entirety.



Fremont Environmental
PO Box 1289
Wellington CO, 80549

Project: Noble - Prospect CO 26-0914
Project Number: UWRWE-A3179-ABN
Project Manager: Paul Henchan

Reported:
08/15/23 13:57

9FL06@5.0'
2308163-02 (Soil)

Summit Scientific

PAH by EPA Method 8270D SIM

Date Sampled: **08/08/23 00:00**

Analyte	Result	Reporting Limit	Units	Dilution	Batch	Prepared	Analyzed	Method	Notes
Acenaphthene	ND	0.0500	mg/kg	10	BGH0330	08/09/23	08/10/23	EPA 8270D SIM	R-05
Anthracene	ND	0.0500	"	"	"	"	"	"	R-05
Benzo (a) anthracene	ND	0.0500	"	"	"	"	"	"	R-05
Benzo (a) pyrene	ND	0.0500	"	"	"	"	"	"	R-05
Benzo (b) fluoranthene	ND	0.0500	"	"	"	"	"	"	R-05
Benzo (k) fluoranthene	ND	0.0500	"	"	"	"	"	"	R-05
Chrysene	ND	0.0500	"	"	"	"	"	"	R-05
Dibenz (a,h) anthracene	ND	0.0500	"	"	"	"	"	"	R-05
Fluoranthene	ND	0.0500	"	"	"	"	"	"	R-05
Fluorene	ND	0.0500	"	"	"	"	"	"	R-05
Indeno (1,2,3-cd) pyrene	ND	0.0500	"	"	"	"	"	"	R-05
Pyrene	ND	0.0500	"	"	"	"	"	"	R-05
1-Methylnaphthalene	0.168	0.0500	"	"	"	"	"	"	
2-Methylnaphthalene	0.340	0.0500	"	"	"	"	"	"	

Date Sampled: **08/08/23 00:00**

Analyte	Result	Reporting Limit	Units	Dilution	Batch	Prepared	Analyzed	Method	Notes
Surrogate: 2-Methylnaphthalene-d10	-0.0732	%	40-150		"	"	"	"	S-06
Surrogate: Fluoranthene-d10	-0.0279	%	40-150		"	"	"	"	S-06

Total Metals by EPA 6020B Hot Water Soluble Extraction

Date Sampled: **08/08/23 00:00**

Analyte	Result	Reporting Limit	Units	Dilution	Batch	Prepared	Analyzed	Method	Notes
Boron	1.28	0.0100	mg/L	1	BGH0492	08/11/23	08/12/23	EPA 6020B	

Total Metals by EPA 6020B

Date Sampled: **08/08/23 00:00**

Analyte	Result	Reporting Limit	Units	Dilution	Batch	Prepared	Analyzed	Method	Notes
---------	--------	-----------------	-------	----------	-------	----------	----------	--------	-------

Summit Scientific

The results in this report apply to the samples analyzed in accordance with the chain of custody document. This analytical report must be reproduced in its entirety.



Fremont Environmental
PO Box 1289
Wellington CO, 80549

Project: Noble - Prospect CO 26-09I4
Project Number: UWRWE-A3179-ABN
Project Manager: Paul Henchan

Reported:
08/15/23 13:57

9FL06@5.0'
2308163-02 (Soil)

Summit Scientific

Total Metals by EPA 6020B

Arsenic	1.07	0.200	mg/kg dry	1	BGH0394	08/10/23	08/11/23	EPA 6020B
Barium	24.4	0.400	"	"	"	"	"	"
Cadmium	ND	0.200	"	"	"	"	"	"
Copper	1.74	0.400	"	"	"	"	"	"
Lead	2.03	0.200	"	"	"	"	"	"
Nickel	1.43	0.400	"	"	"	"	"	"
Silver	ND	0.0200	"	"	"	"	"	"
Zinc	6.51	0.400	"	"	"	"	"	"
Selenium	ND	0.260	"	"	"	"	"	"

Hexavalent Chromium by EPA Method 7196

Date Sampled: **08/08/23 00:00**

Analyte	Result	Reporting Limit	Units	Dilution	Batch	Prepared	Analyzed	Method	Notes
Chromium, Hexavalent	ND	0.30	mg/kg dry	1	BGH0462	08/11/23	08/11/23	EPA 7196A	

Soluble Nutrients by EPA 6020/USDA60 6(2) - Saturated Paste Extraction

Date Sampled: **08/08/23 00:00**

Analyte	Result	Reporting Limit	Units	Dilution	Batch	Prepared	Analyzed	Method	Notes
Calcium	47.4	0.0567	mg/L dry	1	BGH0487	08/11/23	08/14/23	EPA 6020B	
Magnesium	17.7	0.0567	"	"	"	"	"	"	
Sodium	28.7	0.0567	"	"	"	"	"	"	

Calculated Analysis

Date Sampled: **08/08/23 00:00**

Analyte	Result	Reporting Limit	Units	Dilution	Batch	Prepared	Analyzed	Method	Notes
Sodium Adsorption Ratio	0.903	0.00100	units	1	BGH0595	08/15/23	08/15/23	Calculation	

Physical Parameters by APHA/ASTM/EPA Methods

Summit Scientific

The results in this report apply to the samples analyzed in accordance with the chain of custody document. This analytical report must be reproduced in its entirety.



Fremont Environmental
PO Box 1289
Wellington CO, 80549

Project: Noble - Prospect CO 26-0914
Project Number: UWRWE-A3179-ABN
Project Manager: Paul Henchan

Reported:
08/15/23 13:57

9FL06@5.0'
2308163-02 (Soil)

Summit Scientific

Physical Parameters by APHA/ASTM/EPA Methods

Date Sampled: **08/08/23 00:00**

Analyte	Result	Reporting Limit	Units	Dilution	Batch	Prepared	Analyzed	Method	Notes
% Solids	88.2		%	1	BGH0335	08/09/23	08/09/23	Calculation	

Specific Conductance by EPA Method 120.1, Saturated Paste Extraction

Date Sampled: **08/08/23 00:00**

Analyte	Result	Reporting Limit	Units	Dilution	Batch	Prepared	Analyzed	Method	Notes
Specific Conductance (EC)	0.804	0.0100	mmhos/cm	1	BGH0539	08/14/23	08/14/23	EPA 120.1	

Physical Parameters by APHA/ASTM/EPA Methods, Saturated Paste Extraction

Date Sampled: **08/08/23 00:00**

Analyte	Result	Reporting Limit	Units	Dilution	Batch	Prepared	Analyzed	Method	Notes
pH	6.41		pH Units	1	BGH0540	08/14/23	08/14/23	EPA 9045D	

Summit Scientific

The results in this report apply to the samples analyzed in accordance with the chain of custody document. This analytical report must be reproduced in its entirety.



Fremont Environmental
PO Box 1289
Wellington CO, 80549

Project: Noble - Prospect CO 26-0914
Project Number: UWRWE-A3179-ABN
Project Manager: Paul Henchan

Reported:
08/15/23 13:57

BKG01@4.0'
2308163-03 (Soil)

Summit Scientific

Total Metals by EPA 6020B Hot Water Soluble Extraction

Date Sampled: **08/08/23 00:00**

Analyte	Result	Reporting	Units	Dilution	Batch	Prepared	Analyzed	Method	Notes
		Limit							
Boron	1.14	0.0100	mg/L	1	BGH0492	08/11/23	08/12/23	EPA 6020B	

Total Metals by EPA 6020B

Date Sampled: **08/08/23 00:00**

Analyte	Result	Reporting	Units	Dilution	Batch	Prepared	Analyzed	Method	Notes
		Limit							
Arsenic	1.29	0.200	mg/kg dry	1	BGH0394	08/10/23	08/11/23	EPA 6020B	
Barium	56.8	0.400	"	"	"	"	"	"	
Cadmium	ND	0.200	"	"	"	"	"	"	
Copper	3.65	0.400	"	"	"	"	"	"	
Lead	4.66	0.200	"	"	"	"	"	"	
Nickel	3.80	0.400	"	"	"	"	"	"	
Silver	0.0281	0.0200	"	"	"	"	"	"	
Zinc	15.1	0.400	"	"	"	"	"	"	
Selenium	ND	0.260	"	"	"	"	"	"	

Hexavalent Chromium by EPA Method 7196

Date Sampled: **08/08/23 00:00**

Analyte	Result	Reporting	Units	Dilution	Batch	Prepared	Analyzed	Method	Notes
		Limit							
Chromium, Hexavalent	ND	0.30	mg/kg dry	1	BGH0462	08/11/23	08/11/23	EPA 7196A	

Soluble Nutrients by EPA 6020/USDA60 6(2) - Saturated Paste Extraction

Date Sampled: **08/08/23 00:00**

Analyte	Result	Reporting	Units	Dilution	Batch	Prepared	Analyzed	Method	Notes
		Limit							
Calcium	120	0.0549	mg/L dry	1	BGH0487	08/11/23	08/14/23	EPA 6020B	
Magnesium	68.8	0.0549	"	"	"	"	"	"	
Sodium	61.6	0.0549	"	"	"	"	"	"	

Summit Scientific

The results in this report apply to the samples analyzed in accordance with the chain of custody document. This analytical report must be reproduced in its entirety.



Fremont Environmental
PO Box 1289
Wellington CO, 80549

Project: Noble - Prospect CO 26-0914
Project Number: UWRWE-A3179-ABN
Project Manager: Paul Henchan

Reported:
08/15/23 13:57

BKG01@4.0'
2308163-03 (Soil)

Summit Scientific

Calculated Analysis

Date Sampled: **08/08/23 00:00**

Analyte	Result	Reporting Limit	Units	Dilution	Batch	Prepared	Analyzed	Method	Notes
Sodium Adsorption Ratio	1.11	0.00100	units	1	BGH0595	08/15/23	08/15/23	Calculation	

Physical Parameters by APHA/ASTM/EPA Methods

Date Sampled: **08/08/23 00:00**

Analyte	Result	Reporting Limit	Units	Dilution	Batch	Prepared	Analyzed	Method	Notes
% Solids	91.0		%	1	BGH0335	08/09/23	08/09/23	Calculation	

Specific Conductance by EPA Method 120.1, Saturated Paste Extraction

Date Sampled: **08/08/23 00:00**

Analyte	Result	Reporting Limit	Units	Dilution	Batch	Prepared	Analyzed	Method	Notes
Specific Conductance (EC)	0.354	0.0100	mmhos/cm	1	BGH0539	08/14/23	08/14/23	EPA 120.1	

Physical Parameters by APHA/ASTM/EPA Methods, Saturated Paste Extraction

Date Sampled: **08/08/23 00:00**

Analyte	Result	Reporting Limit	Units	Dilution	Batch	Prepared	Analyzed	Method	Notes
pH	7.54		pH Units	1	BGH0540	08/14/23	08/14/23	EPA 9045D	

Summit Scientific

The results in this report apply to the samples analyzed in accordance with the chain of custody document. This analytical report must be reproduced in its entirety.



Fremont Environmental
PO Box 1289
Wellington CO, 80549

Project: Noble - Prospect CO 26-0914
Project Number: UWRWE-A3179-ABN
Project Manager: Paul Henchan

Reported:
08/15/23 13:57

BKG02@5.0'
2308163-04 (Soil)

Summit Scientific

Total Metals by EPA 6020B Hot Water Soluble Extraction

Date Sampled: **08/08/23 00:00**

Analyte	Result	Reporting	Units	Dilution	Batch	Prepared	Analyzed	Method	Notes
		Limit							
Boron	1.16	0.0100	mg/L	1	BGH0492	08/11/23	08/12/23	EPA 6020B	

Total Metals by EPA 6020B

Date Sampled: **08/08/23 00:00**

Analyte	Result	Reporting	Units	Dilution	Batch	Prepared	Analyzed	Method	Notes
		Limit							
Arsenic	0.588	0.200	mg/kg dry	1	BGH0394	08/10/23	08/11/23	EPA 6020B	
Barium	31.4	0.400	"	"	"	"	"	"	
Cadmium	ND	0.200	"	"	"	"	"	"	
Copper	1.63	0.400	"	"	"	"	"	"	
Lead	1.98	0.200	"	"	"	"	"	"	
Nickel	1.53	0.400	"	"	"	"	"	"	
Silver	ND	0.0200	"	"	"	"	"	"	
Zinc	6.34	0.400	"	"	"	"	"	"	
Selenium	ND	0.260	"	"	"	"	"	"	

Hexavalent Chromium by EPA Method 7196

Date Sampled: **08/08/23 00:00**

Analyte	Result	Reporting	Units	Dilution	Batch	Prepared	Analyzed	Method	Notes
		Limit							
Chromium, Hexavalent	ND	0.30	mg/kg dry	1	BGH0462	08/11/23	08/11/23	EPA 7196A	

Soluble Nutrients by EPA 6020/USDA60 6(2) - Saturated Paste Extraction

Date Sampled: **08/08/23 00:00**

Analyte	Result	Reporting	Units	Dilution	Batch	Prepared	Analyzed	Method	Notes
		Limit							
Calcium	47.4	0.0515	mg/L dry	1	BGH0487	08/11/23	08/14/23	EPA 6020B	
Magnesium	28.7	0.0515	"	"	"	"	"	"	
Sodium	95.2	0.0515	"	"	"	"	"	"	

Summit Scientific

The results in this report apply to the samples analyzed in accordance with the chain of custody document. This analytical report must be reproduced in its entirety.



Fremont Environmental
PO Box 1289
Wellington CO, 80549

Project: Noble - Prospect CO 26-0914
Project Number: UWRWE-A3179-ABN
Project Manager: Paul Henchan

Reported:
08/15/23 13:57

BKG02@5.0'
2308163-04 (Soil)

Summit Scientific

Calculated Analysis

Date Sampled: **08/08/23 00:00**

Analyte	Result	Reporting Limit	Units	Dilution	Batch	Prepared	Analyzed	Method	Notes
Sodium Adsorption Ratio	2.69	0.00100	units	1	BGH0595	08/15/23	08/15/23	Calculation	

Physical Parameters by APHA/ASTM/EPA Methods

Date Sampled: **08/08/23 00:00**

Analyte	Result	Reporting Limit	Units	Dilution	Batch	Prepared	Analyzed	Method	Notes
% Solids	97.1		%	1	BGH0335	08/09/23	08/09/23	Calculation	

Specific Conductance by EPA Method 120.1, Saturated Paste Extraction

Date Sampled: **08/08/23 00:00**

Analyte	Result	Reporting Limit	Units	Dilution	Batch	Prepared	Analyzed	Method	Notes
Specific Conductance (EC)	0.654	0.0100	mmhos/cm	1	BGH0539	08/14/23	08/14/23	EPA 120.1	

Physical Parameters by APHA/ASTM/EPA Methods, Saturated Paste Extraction

Date Sampled: **08/08/23 00:00**

Analyte	Result	Reporting Limit	Units	Dilution	Batch	Prepared	Analyzed	Method	Notes
pH	8.13		pH Units	1	BGH0540	08/14/23	08/14/23	EPA 9045D	

Summit Scientific

The results in this report apply to the samples analyzed in accordance with the chain of custody document. This analytical report must be reproduced in its entirety.



Fremont Environmental
PO Box 1289
Wellington CO, 80549

Project: Noble - Prospect CO 26-09I4
Project Number: UWRWE-A3179-ABN
Project Manager: Paul Henchan

Reported:
08/15/23 13:57

Volatile Organic Compounds by EPA Method 8260B - Quality Control

Summit Scientific

Analyte	Reporting			Spike	Source		%REC		RPD	
	Result	Limit	Units	Level	Result	%REC	Limits	RPD	Limit	Notes

Batch BGH0343 - EPA 5030 Soil MS

Blank (BGH0343-BLK1)

Prepared: 08/09/23 Analyzed: 08/10/23

Benzene	ND	0.0020	mg/kg							
Toluene	ND	0.0050	"							
Ethylbenzene	ND	0.0050	"							
Xylenes (total)	ND	0.010	"							
1,2,4-Trimethylbenzene	ND	0.0050	"							
1,3,5-Trimethylbenzene	ND	0.0050	"							
Naphthalene	ND	0.0038	"							
Gasoline Range Hydrocarbons	ND	0.50	"							
Surrogate: 1,2-Dichloroethane-d4	0.0371		"	0.0400		92.7	50-150			
Surrogate: Toluene-d8	0.0396		"	0.0400		99.1	50-150			
Surrogate: 4-Bromofluorobenzene	0.0353		"	0.0400		88.3	50-150			

LCS (BGH0343-BS1)

Prepared: 08/09/23 Analyzed: 08/10/23

Benzene	0.173	0.0020	mg/kg	0.150		115	70-130			
Toluene	0.182	0.0050	"	0.150		121	70-130			
Ethylbenzene	0.154	0.0050	"	0.150		102	70-130			
m,p-Xylene	0.320	0.010	"	0.300		107	70-130			
o-Xylene	0.160	0.0050	"	0.150		107	70-130			
1,2,4-Trimethylbenzene	0.169	0.0050	"	0.150		113	70-130			
1,3,5-Trimethylbenzene	0.170	0.0050	"	0.150		113	70-130			
Naphthalene	0.137	0.0038	"	0.150		91.3	70-130			
Surrogate: 1,2-Dichloroethane-d4	0.0429		"	0.0400		107	50-150			
Surrogate: Toluene-d8	0.0394		"	0.0400		98.4	50-150			
Surrogate: 4-Bromofluorobenzene	0.0366		"	0.0400		91.4	50-150			

Matrix Spike (BGH0343-MS1)

Source: 2308140-01

Prepared: 08/09/23 Analyzed: 08/10/23

Benzene	0.148	0.0020	mg/kg	0.150	ND	98.6	70-130			
Toluene	0.152	0.0050	"	0.150	ND	101	70-130			
Ethylbenzene	0.166	0.0050	"	0.150	ND	110	70-130			
m,p-Xylene	0.328	0.010	"	0.300	ND	109	70-130			
o-Xylene	0.151	0.0050	"	0.150	ND	100	70-130			
1,2,4-Trimethylbenzene	0.138	0.0050	"	0.150	ND	91.7	70-130			
1,3,5-Trimethylbenzene	0.137	0.0050	"	0.150	ND	91.2	70-130			
Naphthalene	0.144	0.0038	"	0.150	ND	96.2	70-130			
Surrogate: 1,2-Dichloroethane-d4	0.0284		"	0.0400		70.9	50-150			
Surrogate: Toluene-d8	0.0405		"	0.0400		101	50-150			
Surrogate: 4-Bromofluorobenzene	0.0390		"	0.0400		97.4	50-150			

Summit Scientific

The results in this report apply to the samples analyzed in accordance with the chain of custody document. This analytical report must be reproduced in its entirety.



Fremont Environmental
PO Box 1289
Wellington CO, 80549

Project: Noble - Prospect CO 26-09I4
Project Number: UWRWE-A3179-ABN
Project Manager: Paul Henchan

Reported:
08/15/23 13:57

Volatile Organic Compounds by EPA Method 8260B - Quality Control
Summit Scientific

Analyte	Reporting			Spike	Source		%REC		RPD	
	Result	Limit	Units	Level	Result	%REC	Limits	RPD	Limit	Notes

Batch BGH0343 - EPA 5030 Soil MS

Matrix Spike Dup (BGH0343-MSD1)	Source: 2308140-01			Prepared: 08/09/23 Analyzed: 08/10/23						
Benzene	0.140	0.0020	mg/kg	0.150	ND	93.7	70-130	5.12	30	
Toluene	0.146	0.0050	"	0.150	ND	97.1	70-130	4.29	30	
Ethylbenzene	0.152	0.0050	"	0.150	ND	102	70-130	8.24	30	
m,p-Xylene	0.302	0.010	"	0.300	ND	101	70-130	8.21	30	
o-Xylene	0.145	0.0050	"	0.150	ND	96.6	70-130	3.80	30	
1,2,4-Trimethylbenzene	0.118	0.0050	"	0.150	ND	78.9	70-130	15.1	30	
1,3,5-Trimethylbenzene	0.124	0.0050	"	0.150	ND	82.5	70-130	10.1	30	
Naphthalene	0.116	0.0038	"	0.150	ND	77.3	70-130	21.7	30	
Surrogate: 1,2-Dichloroethane-d4	0.0396		"	0.0400		98.9	50-150			
Surrogate: Toluene-d8	0.0431		"	0.0400		108	50-150			
Surrogate: 4-Bromofluorobenzene	0.0440		"	0.0400		110	50-150			

Summit Scientific

The results in this report apply to the samples analyzed in accordance with the chain of custody document. This analytical report must be reproduced in its entirety.



Fremont Environmental
PO Box 1289
Wellington CO, 80549

Project: Noble - Prospect CO 26-0914
Project Number: UWRWE-A3179-ABN
Project Manager: Paul Henchan

Reported:
08/15/23 13:57

Extractable Petroleum Hydrocarbons by 8015 - Quality Control
Summit Scientific

Analyte	Reporting			Spike	Source		%REC		RPD	
	Result	Limit	Units	Level	Result	%REC	Limits	RPD	Limit	Notes

Batch BGH0347 - EPA 3550A

Blank (BGH0347-BLK1)

Prepared: 08/09/23 Analyzed: 08/10/23

C10-C28 (DRO)	ND	50	mg/kg							
C28-C36 (ORO)	ND	50	"							
Surrogate: o-Terphenyl	10.1		"	12.5		80.9	30-150			

LCS (BGH0347-BS1)

Prepared: 08/09/23 Analyzed: 08/10/23

C10-C28 (DRO)	426	50	mg/kg	500		85.3	70-130			
Surrogate: o-Terphenyl	12.3		"	12.5		98.1	30-150			

Matrix Spike (BGH0347-MS1)

Source: 2308140-01

Prepared: 08/09/23 Analyzed: 08/10/23

C10-C28 (DRO)	444	50	mg/kg	500	46.1	79.6	70-130			
Surrogate: o-Terphenyl	8.36		"	12.5		66.9	30-150			

Matrix Spike Dup (BGH0347-MSD1)

Source: 2308140-01

Prepared: 08/09/23 Analyzed: 08/10/23

C10-C28 (DRO)	500	50	mg/kg	500	46.1	90.8	70-130	11.9	20	
Surrogate: o-Terphenyl	11.5		"	12.5		92.2	30-150			

Summit Scientific

The results in this report apply to the samples analyzed in accordance with the chain of custody document. This analytical report must be reproduced in its entirety.



Fremont Environmental
PO Box 1289
Wellington CO, 80549

Project: Noble - Prospect CO 26-0914
Project Number: UWRWE-A3179-ABN
Project Manager: Paul Henchan

Reported:
08/15/23 13:57

PAH by EPA Method 8270D SIM - Quality Control

Summit Scientific

Reporting				Spike	Source	%REC			RPD	
Analyte	Result	Limit	Units	Level	Result	%REC	Limits	RPD	Limit	Notes

Batch BGH0330 - EPA 5030 Soil MS

Blank (BGH0330-BLK1)

Prepared & Analyzed: 08/09/23

Acenaphthene	ND	0.00500	mg/kg							
Anthracene	ND	0.00500	"							
Benzo (a) anthracene	ND	0.00500	"							
Benzo (a) pyrene	ND	0.00500	"							
Benzo (b) fluoranthene	ND	0.00500	"							
Benzo (k) fluoranthene	ND	0.00500	"							
Chrysene	ND	0.00500	"							
Dibenz (a,h) anthracene	ND	0.00500	"							
Fluoranthene	ND	0.00500	"							
Fluorene	ND	0.00500	"							
Indeno (1,2,3-cd) pyrene	ND	0.00500	"							
Pyrene	ND	0.00500	"							
1-Methylnaphthalene	ND	0.00500	"							
2-Methylnaphthalene	ND	0.00500	"							
Surrogate: 2-Methylnaphthalene-d10	0.0310		"	0.0333		93.0	40-150			
Surrogate: Fluoranthene-d10	0.0257		"	0.0333		77.2	40-150			

LCS (BGH0330-BS1)

Prepared & Analyzed: 08/09/23

Acenaphthene	0.0298	0.00500	mg/kg	0.0333		89.4	31-137			
Anthracene	0.0298	0.00500	"	0.0333		89.5	30-120			
Benzo (a) anthracene	0.0265	0.00500	"	0.0333		79.5	30-120			
Benzo (a) pyrene	0.0291	0.00500	"	0.0333		87.4	30-120			
Benzo (b) fluoranthene	0.0318	0.00500	"	0.0333		95.4	30-120			
Benzo (k) fluoranthene	0.0313	0.00500	"	0.0333		93.8	30-120			
Chrysene	0.0308	0.00500	"	0.0333		92.4	30-120			
Dibenz (a,h) anthracene	0.0286	0.00500	"	0.0333		85.9	30-120			
Fluoranthene	0.0288	0.00500	"	0.0333		86.3	30-120			
Fluorene	0.0289	0.00500	"	0.0333		86.8	30-120			
Indeno (1,2,3-cd) pyrene	0.0300	0.00500	"	0.0333		89.9	30-120			
Pyrene	0.0327	0.00500	"	0.0333		98.1	35-142			
1-Methylnaphthalene	0.0271	0.00500	"	0.0333		81.3	35-142			
2-Methylnaphthalene	0.0294	0.00500	"	0.0333		88.3	35-142			
Surrogate: 2-Methylnaphthalene-d10	0.0316		"	0.0333		94.8	40-150			
Surrogate: Fluoranthene-d10	0.0299		"	0.0333		89.6	40-150			

Summit Scientific

The results in this report apply to the samples analyzed in accordance with the chain of custody document. This analytical report must be reproduced in its entirety.



Fremont Environmental
PO Box 1289
Wellington CO, 80549

Project: Noble - Prospect CO 26-09I4
Project Number: UWRWE-A3179-ABN
Project Manager: Paul Henchan

Reported:
08/15/23 13:57

PAH by EPA Method 8270D SIM - Quality Control

Summit Scientific

Analyte	Reporting			Spike		Source		%REC		RPD	
	Result	Limit	Units	Level		Result	%REC	Limits	RPD	Limit	Notes

Batch BGH0330 - EPA 5030 Soil MS

Matrix Spike (BGH0330-MS1)

Source: 2308115-18

Prepared & Analyzed: 08/09/23

Acenaphthene	0.0163	0.00500	mg/kg	0.0333	ND	48.9	31-137				
Anthracene	0.0161	0.00500	"	0.0333	ND	48.3	30-120				
Benzo (a) anthracene	0.0142	0.00500	"	0.0333	ND	42.5	30-120				
Benzo (a) pyrene	0.0143	0.00500	"	0.0333	ND	42.8	30-120				
Benzo (b) fluoranthene	0.0171	0.00500	"	0.0333	ND	51.3	30-120				
Benzo (k) fluoranthene	0.0174	0.00500	"	0.0333	ND	52.2	30-120				
Chrysene	0.0175	0.00500	"	0.0333	ND	52.6	30-120				
Dibenz (a,h) anthracene	0.0154	0.00500	"	0.0333	ND	46.3	30-120				
Fluoranthene	0.0152	0.00500	"	0.0333	ND	45.6	30-120				
Fluorene	0.0163	0.00500	"	0.0333	ND	48.9	30-120				
Indeno (1,2,3-cd) pyrene	0.0139	0.00500	"	0.0333	ND	41.8	30-120				
Pyrene	0.0227	0.00500	"	0.0333	ND	68.1	35-142				
1-Methylnaphthalene	0.0161	0.00500	"	0.0333	ND	48.4	15-130				
2-Methylnaphthalene	0.0189	0.00500	"	0.0333	ND	56.7	15-130				
Surrogate: 2-Methylnaphthalene-d10	0.0162		"	0.0333		48.6	40-150				
Surrogate: Fluoranthene-d10	0.0137		"	0.0333		41.2	40-150				

Matrix Spike Dup (BGH0330-MSD1)

Source: 2308115-18

Prepared & Analyzed: 08/09/23

Acenaphthene	0.0139	0.00500	mg/kg	0.0333	ND	41.8	31-137	15.7	30		
Anthracene	0.0142	0.00500	"	0.0333	ND	42.6	30-120	12.5	30		
Benzo (a) anthracene	0.0135	0.00500	"	0.0333	ND	40.6	30-120	4.55	30		
Benzo (a) pyrene	0.0147	0.00500	"	0.0333	ND	44.1	30-120	2.90	30		
Benzo (b) fluoranthene	0.0160	0.00500	"	0.0333	ND	48.0	30-120	6.74	30		
Benzo (k) fluoranthene	0.0159	0.00500	"	0.0333	ND	47.7	30-120	9.16	30		
Chrysene	0.0159	0.00500	"	0.0333	ND	47.8	30-120	9.72	30		
Dibenz (a,h) anthracene	0.0141	0.00500	"	0.0333	ND	42.3	30-120	9.11	30		
Fluoranthene	0.0144	0.00500	"	0.0333	ND	43.2	30-120	5.47	30		
Fluorene	0.0143	0.00500	"	0.0333	ND	42.9	30-120	13.1	30		
Indeno (1,2,3-cd) pyrene	0.0140	0.00500	"	0.0333	ND	42.0	30-120	0.611	30		
Pyrene	0.0174	0.00500	"	0.0333	ND	52.3	35-142	26.3	30		
1-Methylnaphthalene	0.0167	0.00500	"	0.0333	ND	50.1	15-130	3.53	50		
2-Methylnaphthalene	0.0146	0.00500	"	0.0333	ND	43.7	15-130	25.9	50		
Surrogate: 2-Methylnaphthalene-d10	0.0162		"	0.0333		48.7	40-150				
Surrogate: Fluoranthene-d10	0.0138		"	0.0333		41.5	40-150				

Summit Scientific

The results in this report apply to the samples analyzed in accordance with the chain of custody document. This analytical report must be reproduced in its entirety.



Fremont Environmental
PO Box 1289
Wellington CO, 80549

Project: Noble - Prospect CO 26-0914
Project Number: UWRWE-A3179-ABN
Project Manager: Paul Henchan

Reported:
08/15/23 13:57

Total Metals by EPA 6020B Hot Water Soluble Extraction - Quality Control
Summit Scientific

Analyte	Reporting			Spike	Source		%REC		RPD	
	Result	Limit	Units	Level	Result	%REC	Limits	RPD	Limit	Notes

Batch BGH0492 - EPA 3050B

Blank (BGH0492-BLK1)

Prepared: 08/11/23 Analyzed: 08/12/23

Boron ND 0.0100 mg/L

LCS (BGH0492-BS1)

Prepared: 08/11/23 Analyzed: 08/12/23

Boron 5.72 0.0100 mg/L 5.00 114 80-120

Duplicate (BGH0492-DUP1)

Source: 2308161-01

Prepared: 08/11/23 Analyzed: 08/12/23

Boron 1.16 0.0100 mg/L 1.18 2.14 20

Matrix Spike (BGH0492-MS1)

Source: 2308161-01

Prepared: 08/11/23 Analyzed: 08/12/23

Boron 6.88 0.0100 mg/L 5.00 1.18 114 75-125

Matrix Spike Dup (BGH0492-MSD1)

Source: 2308161-01

Prepared: 08/11/23 Analyzed: 08/12/23

Boron 6.95 0.0100 mg/L 5.00 1.18 115 75-125 0.914 25

Summit Scientific

The results in this report apply to the samples analyzed in accordance with the chain of custody document. This analytical report must be reproduced in its entirety.



Fremont Environmental
PO Box 1289
Wellington CO, 80549

Project: Noble - Prospect CO 26-0914
Project Number: UWRWE-A3179-ABN
Project Manager: Paul Henchan

Reported:
08/15/23 13:57

Total Metals by EPA 6020B - Quality Control
Summit Scientific

Reporting				Spike	Source	%REC			RPD	
Analyte	Result	Limit	Units	Level	Result	%REC	Limits	RPD	Limit	Notes

Batch BGH0394 - EPA 3050B

Blank (BGH0394-BLK1)

Prepared: 08/10/23 Analyzed: 08/11/23

Arsenic	ND	0.200	mg/kg wet
Barium	ND	0.400	"
Cadmium	ND	0.200	"
Copper	ND	0.400	"
Lead	ND	0.200	"
Nickel	ND	0.400	"
Silver	ND	0.0200	"
Zinc	ND	0.400	"
Selenium	ND	0.260	"

LCS (BGH0394-BS1)

Prepared: 08/10/23 Analyzed: 08/11/23

Arsenic	32.9	0.200	mg/kg wet	40.0	82.3	80-120
Barium	36.5	0.400	"	40.0	91.2	80-120
Cadmium	1.89	0.200	"	2.00	94.7	80-120
Copper	40.3	0.400	"	40.0	101	80-120
Lead	18.4	0.200	"	20.0	91.9	80-120
Nickel	39.6	0.400	"	40.0	99.1	80-120
Silver	1.87	0.0200	"	2.00	93.3	80-120
Zinc	40.8	0.400	"	40.0	102	80-120

Duplicate (BGH0394-DUP1)

Source: 2308162-01

Prepared: 08/10/23 Analyzed: 08/11/23

Arsenic	1.06	0.200	mg/kg dry	0.907	15.3	20	
Barium	47.6	0.400	"	40.7	15.6	20	
Cadmium	0.177	0.200	"	0.134	27.4	20	QR-01
Copper	6.72	0.400	"	5.75	15.5	20	
Lead	7.67	0.200	"	12.7	49.2	20	QR-04
Nickel	2.63	0.400	"	2.26	14.9	20	
Silver	0.0157	0.0200	"	0.0121	25.8	20	QR-01
Zinc	20.4	0.400	"	17.7	14.3	20	
Selenium	ND	0.260	"	ND		200	

Summit Scientific



The results in this report apply to the samples analyzed in accordance with the chain of custody document. This analytical report must be reproduced in its entirety.



Fremont Environmental
PO Box 1289
Wellington CO, 80549

Project: Noble - Prospect CO 26-09I4
Project Number: UWRWE-A3179-ABN
Project Manager: Paul Henchan

Reported:
08/15/23 13:57

Total Metals by EPA 6020B - Quality Control
Summit Scientific

Analyte	Reporting			Spike	Source		%REC		RPD	
	Result	Limit	Units	Level	Result	%REC	Limits	RPD	Limit	Notes

Batch BGH0394 - EPA 3050B

Matrix Spike (BGH0394-MS1)			Source: 2308162-01		Prepared: 08/10/23		Analyzed: 08/11/23			
Arsenic	37.8	0.200	mg/kg dry	45.0	0.907	82.1	75-125			
Barium	96.2	0.400	"	45.0	40.7	123	75-125			
Cadmium	2.34	0.200	"	2.25	0.134	97.9	75-125			
Copper	44.0	0.400	"	45.0	5.75	85.1	75-125			
Lead	113	0.200	"	22.5	12.7	446	75-125			QM-07
Nickel	38.2	0.400	"	45.0	2.26	80.0	75-125			
Silver	2.09	0.0200	"	2.25	0.0121	92.3	75-125			
Zinc	57.3	0.400	"	45.0	17.7	88.2	75-125			

Matrix Spike Dup (BGH0394-MSD1)			Source: 2308162-01		Prepared: 08/10/23		Analyzed: 08/11/23			
Arsenic	37.2	0.200	mg/kg dry	45.0	0.907	80.6	75-125	1.85	25	
Barium	96.5	0.400	"	45.0	40.7	124	75-125	0.290	25	
Cadmium	2.36	0.200	"	2.25	0.134	98.8	75-125	0.805	25	
Copper	44.4	0.400	"	45.0	5.75	85.9	75-125	0.832	25	
Lead	113	0.200	"	22.5	12.7	447	75-125	0.252	25	QM-07
Nickel	38.7	0.400	"	45.0	2.26	80.9	75-125	1.11	25	
Silver	2.07	0.0200	"	2.25	0.0121	91.3	75-125	1.06	25	
Zinc	57.3	0.400	"	45.0	17.7	88.2	75-125	0.00314	25	

Post Spike (BGH0394-PS1)			Source: 2308162-01		Prepared: 08/10/23		Analyzed: 08/11/23			
Arsenic	85.0		ug/l	100	2.02	83.0	75-125			
Barium	175		"	100	90.5	85.0	75-125			
Cadmium	5.00		"	5.00	0.299	94.0	75-125			
Copper	102		"	100	12.8	88.8	75-125			
Lead	73.2		"	50.0	28.2	90.0	75-125			
Nickel	92.6		"	100	5.03	87.5	75-125			
Silver	4.65		"	5.00	0.0270	92.4	75-125			
Zinc	132		"	100	39.3	92.6	75-125			

Summit Scientific

The results in this report apply to the samples analyzed in accordance with the chain of custody document. This analytical report must be reproduced in its entirety.



Fremont Environmental
PO Box 1289
Wellington CO, 80549

Project: Noble - Prospect CO 26-09I4
Project Number: UWRWE-A3179-ABN
Project Manager: Paul Henchan

Reported:
08/15/23 13:57

Hexavalent Chromium by EPA Method 7196 - Quality Control
Summit Scientific

Analyte	Reporting			Spike	Source		%REC		RPD	
	Result	Limit	Units	Level	Result	%REC	Limits	RPD	Limit	Notes

Batch BGH0462 - 3060A Mod

Blank (BGH0462-BLK1)

Prepared & Analyzed: 08/11/23

Chromium, Hexavalent ND 0.30 mg/kg wet

LCS (BGH0462-BS1)

Prepared & Analyzed: 08/11/23

Chromium, Hexavalent 25.8 0.30 mg/kg wet 25.0 103 80-120

Duplicate (BGH0462-DUP1)

Source: 2308038-08

Prepared & Analyzed: 08/11/23

Chromium, Hexavalent ND 0.30 mg/kg dry ND 20

Matrix Spike (BGH0462-MS1)

Source: 2308038-08

Prepared & Analyzed: 08/11/23

Chromium, Hexavalent 31.6 0.30 mg/kg dry 31.2 ND 101 75-125

Matrix Spike Dup (BGH0462-MSD1)

Source: 2308038-08

Prepared & Analyzed: 08/11/23

Chromium, Hexavalent 32.6 0.30 mg/kg dry 31.2 ND 104 75-125 2.92 20

Summit Scientific

The results in this report apply to the samples analyzed in accordance with the chain of custody document. This analytical report must be reproduced in its entirety.



Fremont Environmental
PO Box 1289
Wellington CO, 80549

Project: Noble - Prospect CO 26-09I4

Project Number: UWRWE-A3179-ABN
Project Manager: Paul Henchan

Reported:
08/15/23 13:57

Soluble Nutrients by EPA 6020/USDA60 6(2) - Saturated Paste Extraction - Quality Control

Summit Scientific

Analyte	Reporting			Spike	Source	%REC		RPD		
	Result	Limit	Units	Level	Result	%REC	Limits	RPD	Limit	Notes

Batch BGH0487 - General Preparation

Blank (BGH0487-BLK1)

Prepared: 08/11/23 Analyzed: 08/14/23

Calcium	ND	0.0500	mg/L wet
Magnesium	ND	0.0500	"
Sodium	ND	0.0500	"

LCS (BGH0487-BS1)

Prepared: 08/11/23 Analyzed: 08/14/23

Calcium	4.09	0.0500	mg/L wet	5.00	81.9	70-130
Magnesium	5.40	0.0500	"	5.00	108	70-130
Sodium	6.12	0.0500	"	5.00	122	70-130

Summit Scientific

The results in this report apply to the samples analyzed in accordance with the chain of custody document. This analytical report must be reproduced in its entirety.



Fremont Environmental
PO Box 1289
Wellington CO, 80549

Project: Noble - Prospect CO 26-09I4

Project Number: UWRWE-A3179-ABN
Project Manager: Paul Henchan

Reported:
08/15/23 13:57

Physical Parameters by APHA/ASTM/EPA Methods - Quality Control

Summit Scientific

Analyte	Result	Reporting		Spike Level	Source		%REC		RPD	
		Limit	Units		Result	%REC	Limits	RPD	Limit	Notes

Batch BGH0335 - General Preparation

Duplicate (BGH0335-DUP1)

Source: 2308163-01

Prepared & Analyzed: 08/09/23

% Solids	87.6	%	87.1	0.520	20
----------	------	---	------	-------	----

Summit Scientific

The results in this report apply to the samples analyzed in accordance with the chain of custody document. This analytical report must be reproduced in its entirety.



Fremont Environmental
PO Box 1289
Wellington CO, 80549

Project: Noble - Prospect CO 26-09I4

Project Number: UWRWE-A3179-ABN
Project Manager: Paul Henchan

Reported:
08/15/23 13:57

Specific Conductance by EPA Method 120.1, Saturated Paste Extraction - Quality Control

Summit Scientific

Analyte	Result	Reporting		Spike Level	Source		%REC		RPD	
		Limit	Units		Result	%REC	Limits	RPD	Limit	Notes

Batch BGH0539 - General Preparation

Blank (BGH0539-BLK1)

Prepared & Analyzed: 08/14/23

Specific Conductance (EC) ND 0.0100 mmhos/cm

LCS (BGH0539-BS1)

Prepared & Analyzed: 08/14/23

Specific Conductance (EC) 0.154 0.0100 mmhos/cm 0.150 103 95-105

Duplicate (BGH0539-DUP1)

Source: 2308161-01

Prepared & Analyzed: 08/14/23

Specific Conductance (EC) 1.01 0.0100 mmhos/cm 1.03 2.55 20

Summit Scientific

The results in this report apply to the samples analyzed in accordance with the chain of custody document. This analytical report must be reproduced in its entirety.



Fremont Environmental
PO Box 1289
Wellington CO, 80549

Project: Noble - Prospect CO 26-09I4

Project Number: UWRWE-A3179-ABN
Project Manager: Paul Henchan

Reported:
08/15/23 13:57

Physical Parameters by APHA/ASTM/EPA Methods, Saturated Paste Extraction - Quality Control
Summit Scientific

Analyte	Result	Reporting		Spike Level	Source		%REC		RPD	
		Limit	Units		Result	%REC	Limits	RPD	Limit	Notes

Batch BGH0540 - General Preparation

LCS (BGH0540-BS1)

Prepared & Analyzed: 08/14/23

pH	9.01	pH Units	9.18	98.1	95-105
----	------	----------	------	------	--------

Duplicate (BGH0540-DUP1)

Source: 2308161-01

Prepared & Analyzed: 08/14/23

pH	8.03	pH Units	8.05	0.249	20
----	------	----------	------	-------	----

Summit Scientific

The results in this report apply to the samples analyzed in accordance with the chain of custody document. This analytical report must be reproduced in its entirety.



Fremont Environmental
PO Box 1289
Wellington CO, 80549

Project: Noble - Prospect CO 26-09I4

Project Number: UWRWE-A3179-ABN
Project Manager: Paul Henchan

Reported:
08/15/23 13:57

Notes and Definitions

S-06	The recovery of this surrogate is outside control limits due to sample dilution required from high analyte concentration and/or matrix interferences.
S-02	The surrogate recovery for this sample cannot be accurately quantified due to interference from coeluting organic compounds present in the sample extract.
R-05	The sample was diluted due to the presence of high levels of non-target analytes resulting in elevated reporting limits.
QR-04	The RPD value for the sample duplicate or MS/MSD was outside of QC acceptance. QC batch accepted based on LCS and/or LCSD recovery and/or RPD values.
QR-01	Analyses are not controlled on RPD values from sample concentrations less than 10 times the reporting limit. QC batch accepted based on LCS and/or LCSD QC results.
QM-07	The spike recovery was outside acceptance limits for the MS and/or MSD. The batch was accepted based on acceptable LCS/LCSD recovery.
DET	Analyte DETECTED
ND	Analyte NOT DETECTED at or above the reporting limit
NR	Not Reported
dry	Sample results reported on a dry weight basis
RPD	Relative Percent Difference