

Inspection Photos Johnson 1 Flowline Spill ID 485936



Photo 1 – Site photo 1/24/2024

Photo 2 - Spill area 1/24/2024

Inspection Photos
Johnson 1 Flowline
Spill ID 485936



Photo 3 – Stockpile area 1/24/2024

Photo 4 - Stockpile area 1/24/2024

Inspection Photos
Johnson 1 Flowline
Spill ID 485936



Photo 5 – Spill area 1/25/2024

Photo 6 - Spill area 1/25/2024

Inspection Photos
Johnson 1 Flowline
Spill ID 485936



COGCC Inspection
40.10328, -104.96807, 4891.3ft, 247°
01/25/2024 04:33:17 PM



COGCC Inspection
40.1032, -104.96821, 4884.0ft, 62°
01/25/2024 04:31:50 PM

Photo 7 – Open excavation 1/25/2024

Photo 8 - Open excavation 1/25/2024

**Inspection Photos
Johnson 1 Flowline
Spill ID 485936**



COGCC Inspection
40.10329, -104.96815, 4887.3ft, 165°
01/25/2024 04:35:48 PM



COGCC Inspection
40.10328, -104.96815, 4885.5ft, 181°
01/25/2024 04:35:29 PM

Photo 9 – Spill area 1/25/2024

Photo 10 - Open excavation 1/25/2024

Inspection Photos
Johnson 1 Flowline
Spill ID 485936



Photo 11 – Soil stockpile 1/25/2024

Photo 12 - Soil stockpile 1/25/2024

Inspection Photos
Johnson 1 Flowline
Spill ID 485936



Photo 13 – Soil stockpile 1/25/2024

Photo 14 - Soil stockpile 1/25/2024

Inspection Photos
Johnson 1 Flowline
Spill ID 485936



Photo 15 – Separator 1/25/2024

Photo 16 - Separator 1/25/2024

Inspection Photos Johnson 1 Flowline Spill ID 485936

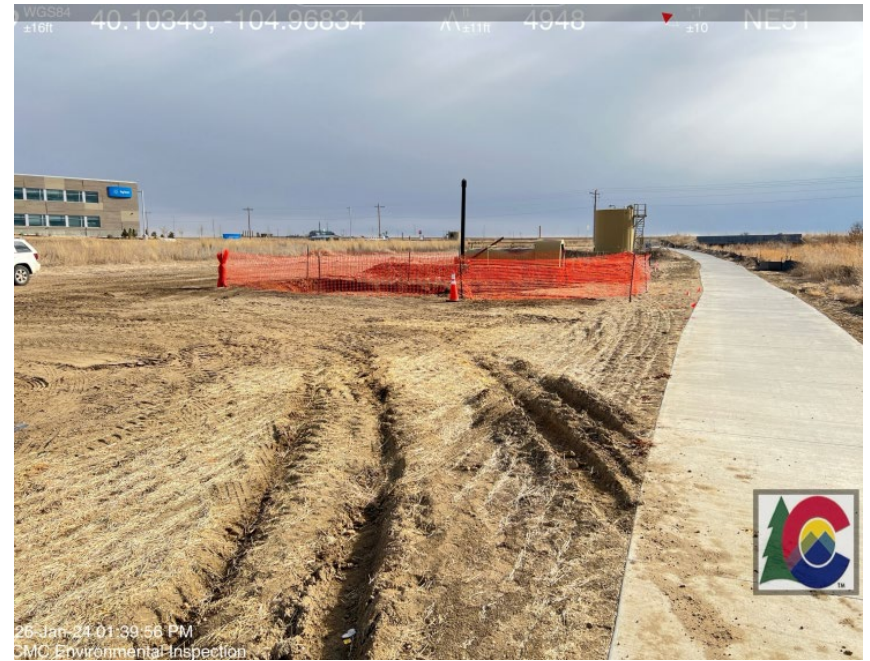

Photo 17– Spill area 1/26/2024

Photo 18 - Spill area 1/26/2024

Inspection Photos
Johnson 1 Flowline
Spill ID 485936



Photo 19 – Open excavation 1/26/2024

Photo 20 - Open excavation 1/26/2024

Inspection Photos
Johnson 1 Flowline
Spill ID 485936



Photo 21 – Soil stockpile 1/26/2024

Photo 22 - Soil stockpile 1/26/2024

Inspection Photos
Johnson 1 Flowline
Spill ID 485936



Photo 23 – Tracking

Photo 24 - Godding Hollow stream

Inspection Photos Johnson 1 Flowline Spill ID 485936



Photo 25 – Wellhead sign

Photo 26 - Separator/weeds

Inspection Photos
Johnson 1 Flowline
Spill ID 485936



Photo 27 – Spill area 1/29/2024

Photo 28 - Open excavation 1/29/2024

Inspection Photos
Johnson 1 Flowline
Spill ID 485936



Photo 29– Soil Stockpile 1/29/2024

Photo 30 - Soil Stockpile 1/29/2024

Inspection Photos
Johnson 1 Flowline
Spill ID 485936



Photo 31 – Spill area 1/30/2024 AM. Flowline repair crew on site.

Photo 32 - Open excavation 1/30/2024 AM. Flowline repair in progress.

Inspection Photos
Johnson 1 Flowline
Spill ID 485936



Photo 33 – Open excavation 1/30/2024 AM.

Photo 34 - Soil Stockpile 1/30/2024 AM

Inspection Photos
Johnson 1 Flowline
Spill ID 485936



Photo 35– Spill area 1/30/2024 PM

Photo 36 - Open excavation 1/30/2024 PM

Inspection Photos
Johnson 1 Flowline
Spill ID 485936



Photo 37 – Open excavation 1/30/2024 PM

Photo 38 - Open excavation 1/30/2024 PM

Inspection Photos
Johnson 1 Flowline
Spill ID 485936



Photo 39 – Soil Stockpile 1/30/2024

Photo 40 - Soil Stockpile 1/30/2024