

K:\VERDAD\2022_199_HILL_2527_T8N_R60W_SEC_30\GIS\FORM 2A\HILL_2527_FORM_2A_FLOWLINE_MAP_Joined.mxd 7/28/2023 10:37:37 AM

RELATED LOCATION & FLOWLINE MAP

HILL 2527

SECTION 30, TOWNSHIP 8 NORTH, RANGE 60 WEST, 6TH P.M., WELD COUNTY, COLORADO

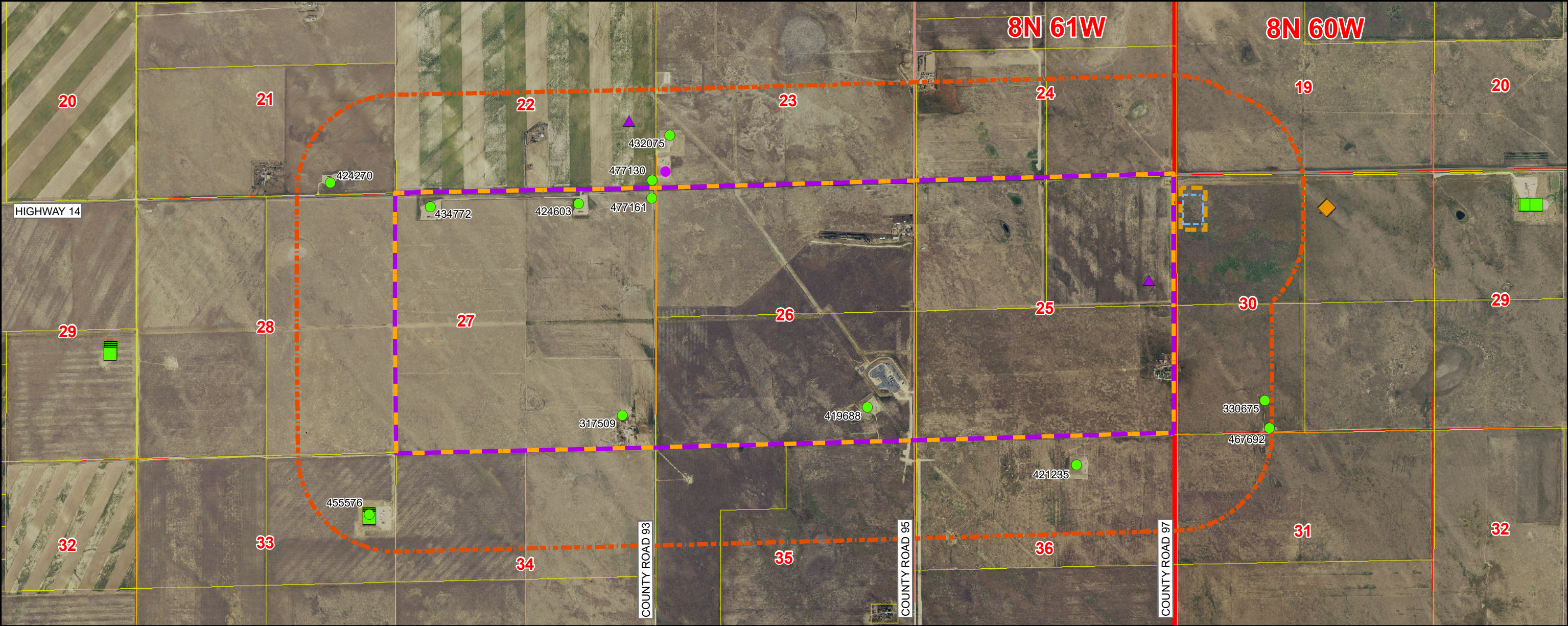

Legend

- PROPOSED WORKING PAD SURFACE
- PROPOSED OGDP BOUNDARY
- PROPOSED MINERAL BOUNDARY
- 2000' BUFFER - PROPOSED OGDP BOUNDARY
- PROPOSED ACCESS ROAD
- PARCEL BOUNDARY
- WELD OIL AND GAS LOCATION ASSESSMENT (WOGLA)
- PENDING WELL PERMIT (FORM 2)
- APPROVED WELL PERMIT (FORM 2)
- PENDING LOCATION PERMIT (FORM 2A)
- APPROVED LOCATION PERMIT (FORM 2A)
- ACTIVE LOCATION
- VISIBLE LOCATION ON AERIAL NOT IN COGCC GIS
- CLOSED PIT
- TANK BATTERY

NOTE:
THIS MAP IS A COMPILATION OF PUBLICLY AVAILABLE DATA. THE ACCURACY AND COMPLETENESS OF SAID DATA
HAS NOT BEEN VERIFIED BY 609 CONSULTING, LLC. EXISTING CONDITIONS MAY DIFFER FROM WHAT IS SHOWN.

LOCATION ID	LOCATION NAME	LOCATION NUMBER	OPERATOR NAME
317509	SPEAKER-68N61W	27SESE	WESTERN OPERATING COMPANY
330675	DOC POWELL-68N60W	30SESW	STRACHAN EXPLORATION LLC
419688	ORLANDO HILL	26-44-8-61	VERDAD RESOURCES LLC
421235	STATE	8-61 36-1H	NOBLE ENERGY INC
424270	DEBRINE	21-44-8-61	VERDAD RESOURCES LLC
424603	SPEAKER	1-27-31-8-61	VERDAD RESOURCES LLC
432075	KUMMER PC	LE23-62HN	NOBLE ENERGY INC
434772	SPEAKER	27-8-61	VERDAD RESOURCES LLC
455576	HARLEQUIN NORTH	PAD	BISON IV OPERATING LLC
467692	POWELL 30-14-11 BATTERY		STRACHAN EXPLORATION LLC
477130	DEBRINE SALES LINE CUST POINT		VERDAD RESOURCES LLC
477161	GAFFNEY SALES LINE MANIFOLD		VERDAD RESOURCES LLC



1125 17th Street, Suite 550
Denver, Colorado 80202



Consulting, LLC

LOVELAND OFFICE
6706 North Franklin Avenue
Loveland, Colorado 80538
Phone 970-776-4331
SHERIDAN OFFICE
1095 Saberton Avenue
Sheridan, Wyoming 82801
Phone 307-674-0609

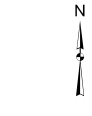

NAD83 CO-Nft

1" = 2,000

Drawn by: AK
Revised:

Date: 28 July 2023
Date:

0 1,000 2,000