

SECTION 16, TOWNSHIP 29 SOUTH, RANGE 62 WEST OF THE 6TH P.M.

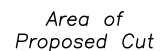
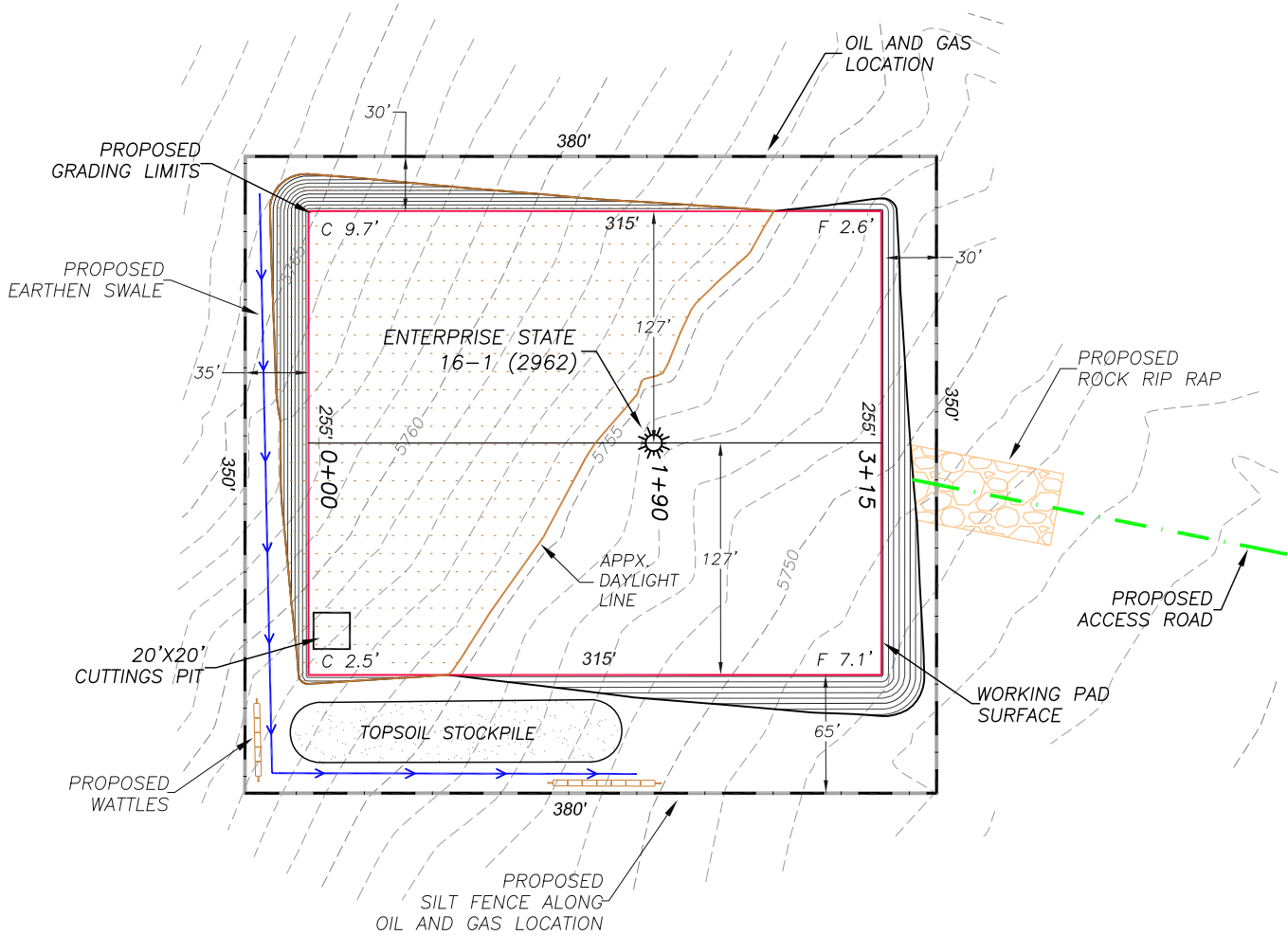

PROPOSED PAD DETAILS

Proposed Pad Elev.:	5755.3'
Cut slope ratio:	2.0
Fill slope ratio:	3.0
Total cut:	6480± C.Y.
Total fill:	4980± C.Y.
Topsoil @ 6" depth:	1500± C.Y.
Well Pad:	1.8 Ac.
Disturbed Area:	3.0 Ac.

NOTES

1. Contour interval =1'
2. No allowance has been made for soil expansion or compaction.
3. Proposed pad elevation is finish grade, no allowance has been made for gravel being placed on pad.
4. Balance Export Volume is based on removal of 6" of topsoil over entire pad.

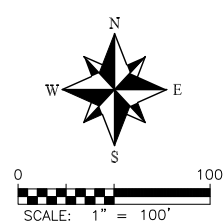

**DALEY LAND  
SURVEYING, INC.**  
303.953.9841