

Work Completion Report

Contractor: H2 Enterprises (H2)

JOB DETAILS

Job Name	Month/Season	Completed By	Completion Date
BELL L 12-03 (2023 Seasonal)	Fall	Marco Gonzalez	9/21/2023
Work Summary	Reclamation Type	Land Use	
Innerseeded location	Final Maint	Other	
One-Call Number	Red Zone Rep	Red Zone Date	

WORK TASK

Task Name	Priority	COGCC Compliance	Task Location and Notes/Instructions
Final Reclamation Maintenance	Normal	No	Location(s): BELL L 12-03 Notes: May include innerseeding, mowing, spraying, debris clean-up. If locates and red zone are required, please notify Oxy to modify job assignment and schedule on-site meeting. If the location does not need work completed, please complete a work completion report. If location is ready for Form 4, please complete inspection and add Form 4 work task

COMPLETION DETAILS

Total Area Affected: **43,560 sq ft**
Seed Mix: **Sandy Soil 2 (15.00 lbs)**
Crop Type:
Soil Type: **Sandy**
Stabilization Date:
Seeding Date: **9/21/2023**
Mulch: **None**
Straw Bales: **NA**
Soil Amendment Type: **None**
Soil Amendment Rate: **NA**
Imported Top Soil: **NA**
Top Soil Source: **NA**
General Notes: **Job rm 034**

LOCATION INFO

Location(s) – Name: BELL L 12-03

COGCC ID: **328213**

Well APIs at Location: **12315705**

Land Rep: **jobe**

Land Owner:

Rec Contractor PO(s): **H2 PO:4501168051**

Vendor PO(s): **Buffalo Brand Seed PO:4501173751**

Billing Notes: **O22-00638.01.10**

Legal Address: **(WELD) NENW 12 3N66W**

Topsoil Source:

Variance Notes:

Private Utility Notes:

Wildlife Restrictions:

General Notes: **Job rm 034**

COGCC Doc #'s:

Initial Reclaim Complete Date:

Maint. Reclaim Complete Date:

PHOTOS

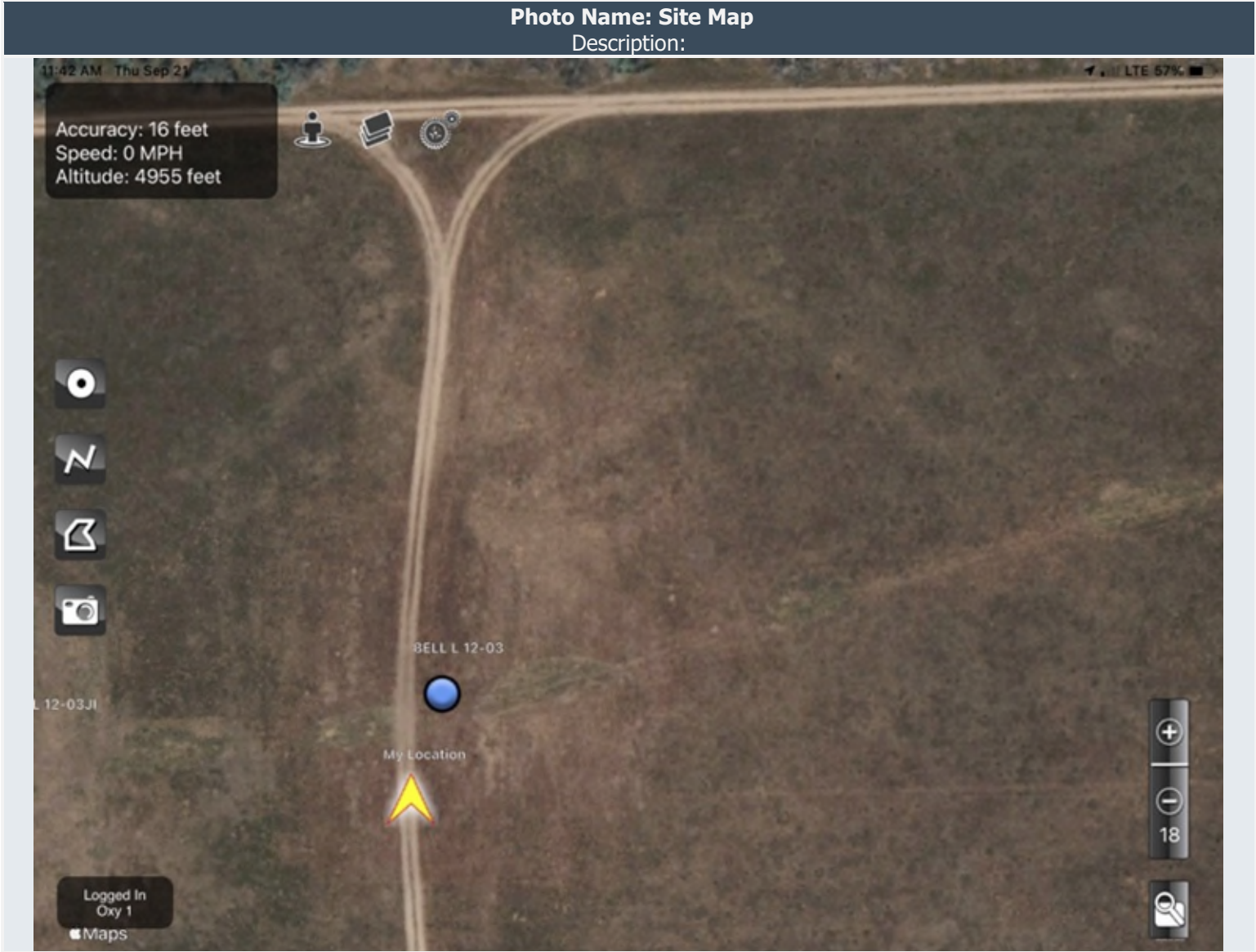

Photo Name: Seed Mix

Description:

OXY SANDY SOIL MAINTENANCE MIX
LOT: G-231663 (2 ACRES)

Mixture/Variety:

Mixture/Variety:	Pure Seed %	Total Viable %	Origin:
WESTERN WHEATGRASS, ROSANA	23.75%	84.00%	WY
THICKSPIKE WHEATGRASS, CRITANA	14.48%	96.00%	WY
SLENDER WHEATGRASS, PRYOR	11.47%	91.00%	CAN
SIDEOATS GRAMA, BUTTE	9.32%	93.00%	MN
SWITCHGRASS, NEBRASKA 28	9.23%	94.00%	ND
GREEN NEEDLEGRASS, LODORM	7.42%	94.00%	MT
SAND BLUESTEM, CENTENNIAL	7.16%	97.00%	OK
LITTLE BLUESTEM, BLAZE	3.61%	96.00%	NE
ALFALFA, RANGER	2.94%	90.00%	MT
BLUE GRAMA, HACHITA	1.91%	91.00%	TX
SAND DROPSEED, VNS	1.85%	94.00%	TX
PRAIRIE SANDREED, GOSHEN	1.83%	95.00%	MT

VNS = Variety Not Stated

Crop Seed: 0.02% Inert Matter: 4.99% Weed Seed: 0.04% Net Wt. 34.6#

Noxious Weeds: NONE FOUND

Tested: 07/23

CUSTOM MIX FOR OCCIDENTAL PETROLEUM
THIS 34.6# BAG COVERS APPROX. 2 ACRES

Buffalo Brand Seed

Greeley, CO 80631

(970) 356-4710

Photo Name: Pre-Completion

Description:



Photo Name: Post-Completion

Description:

