

Inspection Photos

Location Name: TEP ROCKY MOUNTAIN LLC Federal DOE 2-W-27 Pad

Location ID: 335233



Photo # 2590 From entrance to location

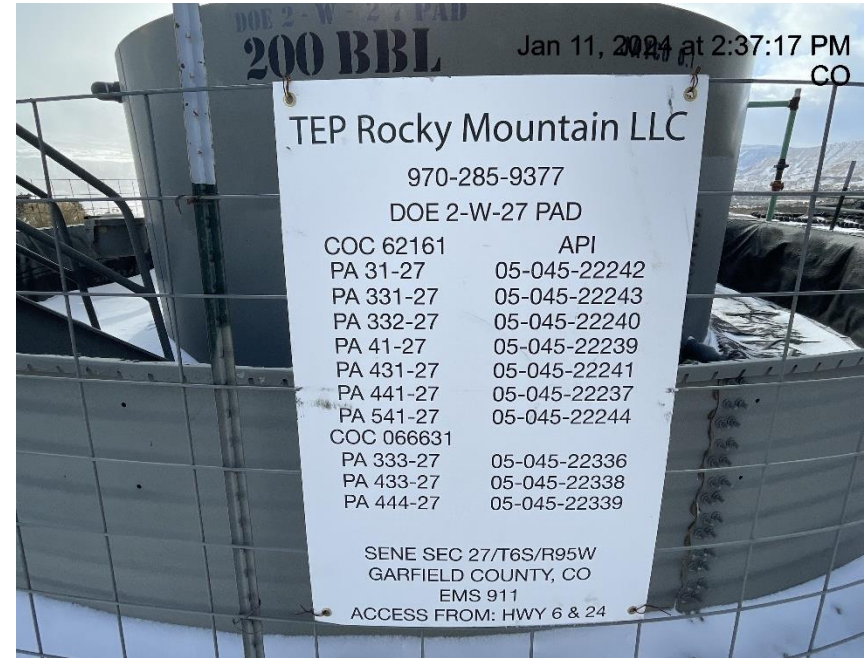

Photo # 2591 Location

Location Name: TEP ROCKY MOUNTAIN LLC Federal DOE 2-W-27 Pad
Location ID: 335233

Location Name: TEP ROCKY MOUNTAIN LLC Federal DOE 2-W-27 Pad
Location ID: 335233



Photo # 2592 Location



Photo # 2593 Location

Inspection Photos

Location Name: TEP ROCKY MOUNTAIN LLC Federal DOE 2-W-27 Pad

Location ID: 335233



Photo # 2594 Location



Photo # 2595 Location

Inspection Photos

Location Name: TEP ROCKY MOUNTAIN LLC Federal DOE 2-W-27 Pad

Location ID: 335233



Jan 11, 2024 at 2:49:18 PM
CO

Photo # 2596 Location



Jan 11, 2024 at 2:49:39 PM
CO

Photo # 2597 Location

Inspection Photos

Location Name: TEP ROCKY MOUNTAIN LLC Federal DOE 2-W-27 Pad

Location ID: 335233



Photo # 2598 Location



Photo # 2599 Open ended piping/wildlife hazards on separator



COLORADO
Energy & Carbon Management
Commission
Department of Natural Resources

Inspection Photos

Location Name: TEP ROCKY MOUNTAIN LLC Federal DOE 2-W-27 Pad

Location ID: 335233



Photo # 2600 PRV vent line lacks cap



Photo # 2601 PRV vent line lacks cap

Inspection Photos

Location Name: TEP ROCKY MOUNTAIN LLC Federal DOE 2-W-27 Pad

Location ID: 335233

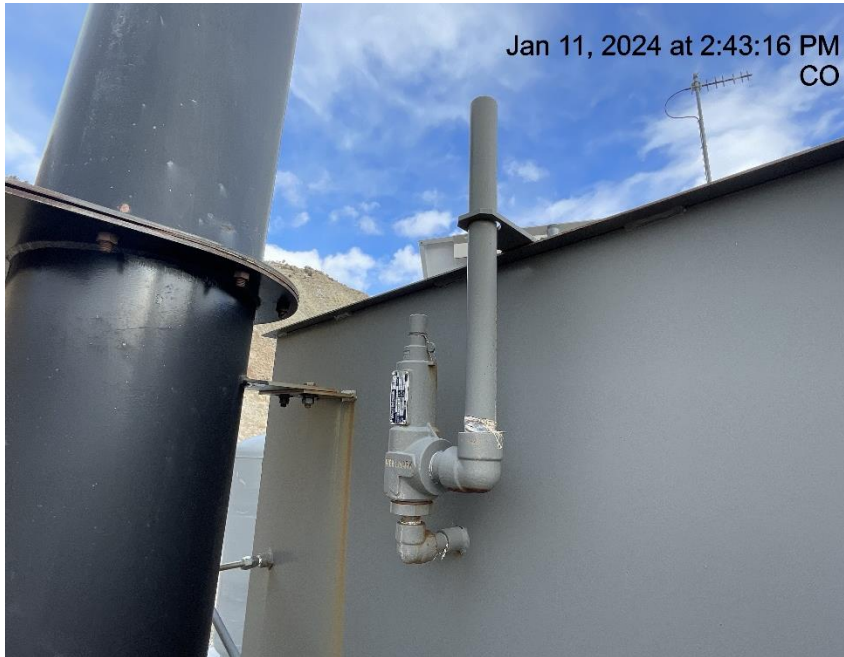

Photo # 2602 PRV vent line lacks cap



Photo # 2603 PRV vent line lacks cap