

Post Job Report



Service with Integrity

Customer: Occidental Petroleum Corporation

Job Type: Surface Casing

Job Date: 10/07/2023

Well Name: [SWARTZ 4-11HZ](#)

API #: 05-123-51925

Service Station: Cheyenne

Client Representative: Ben Petty

Sales Representative: Steve Moore

Author: Yithanllily Silvester

Report Date: 01/2024

Disclaimer

The information provided in this report is confidential and intended solely for the use of the individual or entity to whom they are addressed. Magnum Cementing Services Technical Team give a based-on facts interpretation. If you are not the named addressee you should not disseminate, distribute, or copy this information. Please notify the sender immediately by e-mail if you have received this report by mistake and delete it from your system. If you are not the intended recipient you are notified that disclosing, copying, distributing, or taking any action in reliance on the contents of this information is strictly prohibited. Any use of this information for the decision-making process is exclusively Customer responsibility.

Table of Contents

1. Well Properties & Cement Blend Data	1
2. Job Sequence / Procedure 1 of 2	2
Job Sequence / Procedure 2 of 2	3
3. Job Graph	4
4. Lab Testing Results.....	5

1. Well Properties



Well Properties	
Hole Size (in)	13.5
Casing Size (in)	9.625
Grade / Weight (lb/ft)	L80/36
TVD/TMD (ft)	1844/1875
BHCT / BHST (F)	88/103

Cement Blend Data

This is the blend data of the Cement ordered for the job.

Blend Description -	Cement Properties
Base Cement Blend : MAG S 14.1	
Mix Water (gal/sk)	14.1
Yield (ft ³ /sk)	1.31
Lab Results	
Density (ppg)	14.1
Working Time (hr:min)	3:12
Thickening Time (hr:min)	3:50
Compressive Strength (psi/12h)	691
Compressive Strength (psi/24h)	1283

2. Job Sequence / Procedure 1 of 2

		Treatment Report			
Customer: Occidental Petroleum Corp.		Job #: JOB00167395			
Rep: David Cornett		Rig: IKON 112		Job Date: Oct 07 @ 23:10	
Supervisor: Jamaya Henry		Well: SWARTZ 4-11HZ		Time Requested:	
Job Type: US Primary		UWI: SWARTZ 4-11HZ		Time Arrived: Oct 07 @ 23:10	
Casing-Surface		Surface: NWNE SEC4 T3N R67W		Time Released: Oct 08 @ 06:10	
 809.0 MAG S 14.1 0.25% MCA-1 + 0.10% MCDF-P 0					
Yield:		1.31m3/t = 1059.79m3		Mix Water: 6.06m3/t = 4902.54m3	
1 Grade	L80	1 Size (mm, in)	9.625	1 Weight (kg/m, lb/ft)	36
BHCT (°C, °F)	88	BHST (°C, °F)	103	Collapse Csg Pressure (MPa, psi)	2020
Float Depth (m, ft)	1825	Funnel Vis (sec/L, sec/qt)	TBD	Max Csg Pressure (MPa, psi)	3520
Mud Type	WBM	Plug Size (mm, in)	9.625	Plug Type	Rig Supplied
TMD (m, ft)	1875	TVD (m, ft)	1844		
					
Treatment Info:		Tonnes Used:		Tonnes Not Used: 0.00	
Preflush:	10m3 MAG Mark & 40m3 MAG Sweep			Circulation Time: 2	
		Slurry Temp: 73		Bulk Sample: Yes	
Displace:	142m3 Fresh Water			Water Temp: 60	
		Water Temp: 60		Water Sample: Yes	
		Bulk Temp: 60		Slurry Sample: Yes	
Slurry Returns:	19 Plug Bumped:	Yes	Pump Out Lines:	Float Held:	Yes

Job Sequence / Procedure 2 of 2

Time	Pressure MPa	Annular Pressure MPa	Volume Per Stage m3	Total Stage Volume m3	Rate m3/min	Treatment Detail
23:30	0.00	0.00		0.00		Arrive on Location - GOT NUMBERS FROM COMPANY MAN, PRE LOADED TOP PLUG, TESTED WATER PH-7 CHLORIDE-100 HARDNESS 250
03:32	0.00	0.00		0.00		Safety Meeting - HELD SAFETY AND PRE JOB MEETING WITH COMPANY MAN, AND MAGNUM CREW
03:48	45.00	0.00		5.00	2.5	Fill Lines - LOADED BOTTOM PLUG INTO CASING
03:52	2500.00	0.00		0.00	.5	Start Pressure Test - 2500 PSI
03:55	75.00	0.00		10.00	3.5	Pump Preflush - 10 BBL MAG MARK
04:00	100.00	0.00		40.00	4.5	Pump Preflush - 40 BBL MAG SWEEP
04:08	225.00	0.00		189.00	5	Pump Slurry - MAG S 14.1, 809 SKS, YEILD 1.31 FT3/SK, MIX 6.06 GAL/SK, TT-3:50
04:51	0.00	0.00		0.00		Stop Pumping
04:53	0.00	0.00		0.00		Drop Plug - WITNESSED BY COMPANY MAN
04:55	200.00	0.00		0.00	5.2	Displace - FRESH WATER
05:22	715.00	0.00	122	0.00	3.0	Slow Rate Pumping - SLOWED LAST 20 BBL TO BUMP PLUG
05:29	1500.00	0.00	20	142.00		Bump Plug - AT 1500 PSI 40 BBLS OF SPACER AND 19 BBLS OF CEMENT TO SURFACE, 142 BBLS TOTAL OF DISPLACEMENT
05:30	1500.00	0.00		0.00		Start Pressure Test - HOLD PRESSURE FOR 5 MINUTES, 1 BBLS BACK, FLOATS HELD
05:40	0.00	0.00		0.00		Wash Up Truck

3. Job Graph

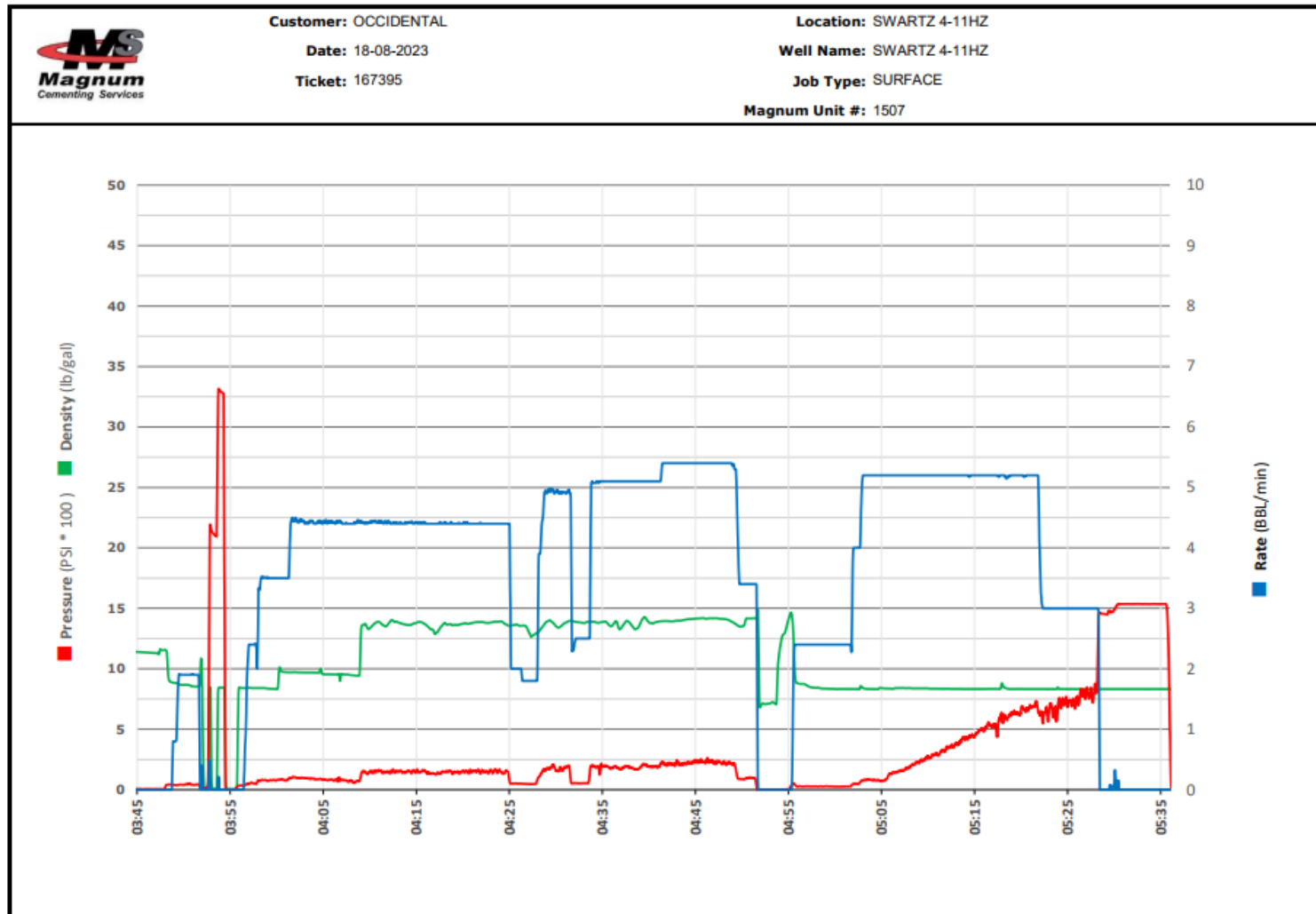

4. Lab Testing Results

SECTION III: REQUIRED TEST							
TEST REQUESTED:	TT	FL	FW	RH	SGSA	UCA	WATER
	✓	<input type="checkbox"/>	<input type="checkbox"/>	✓	<input type="checkbox"/>	✓	<input type="checkbox"/>

SECTION IV: WELL INFORMATION			
CEMENT TYPE:	Surface Casing		
TMD (ft):	1849	BHCT °F:	88
TVD (ft):	1800	BHST °F:	103
MUD Type:	WBM		

SECTION V: BLEND INFORMATION					
Blend Name:	MAG S 14.1				
Additives	(%)	Pre-hydrated additive	Specific Condition	Density:	14.1 lbs/gal
MCA-1	0.25	<input type="checkbox"/>		Mix water:	6.07 gal/sk
MCDF-P	0.10	<input type="checkbox"/>		Yield:	1.31 ft ³ /sk
				Lab Cement:	<input type="checkbox"/>
				Lab Water:	✓
				Field Cement:	✓
				Field Water:	<input type="checkbox"/>

SECTION VI: TEST RESULTS							
Load Ticket #	Working Time (40Bc)			Thickening Time (70Bc)			
18574 (4-6HZ)	2:34			3:10			
Compressive Strength (psi)	8hr	12hr	24hr	48hr	Time to 500 psi		
	1147	1518	1870	--	4:18		
Rheology (D.R.)	300	200	100	6	3	@10sec	@10min
	62	54	44	26	22.1	23.3	27.3

THICKENING TIME TEST RESULTS

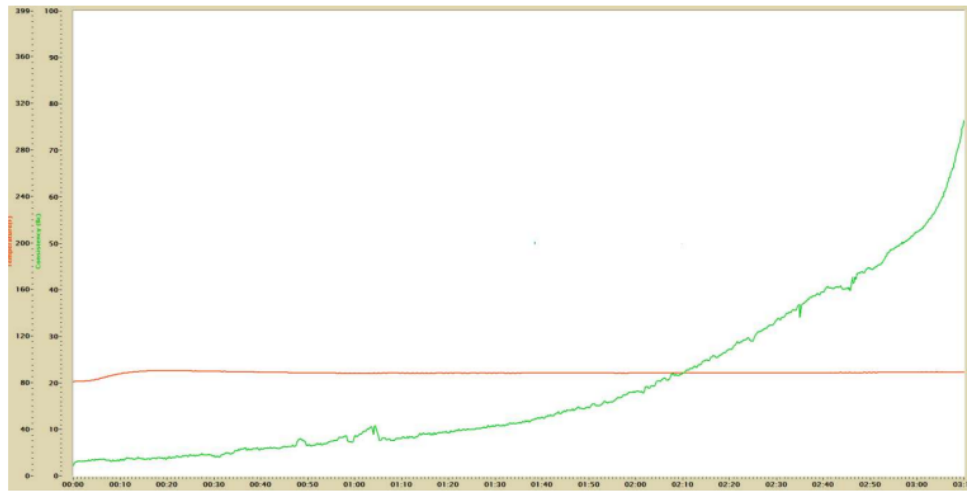

TESTED CEMENT INFORMATION

BLEND NAME: MAG S 14.1
 BHCT °F: 88
 WORKING TIME (40Bc): 2:34
 THICKENING TIME (70Bc): 3:10

COMPRESSIVE STRENGTH (UCA) TEST RESULTS

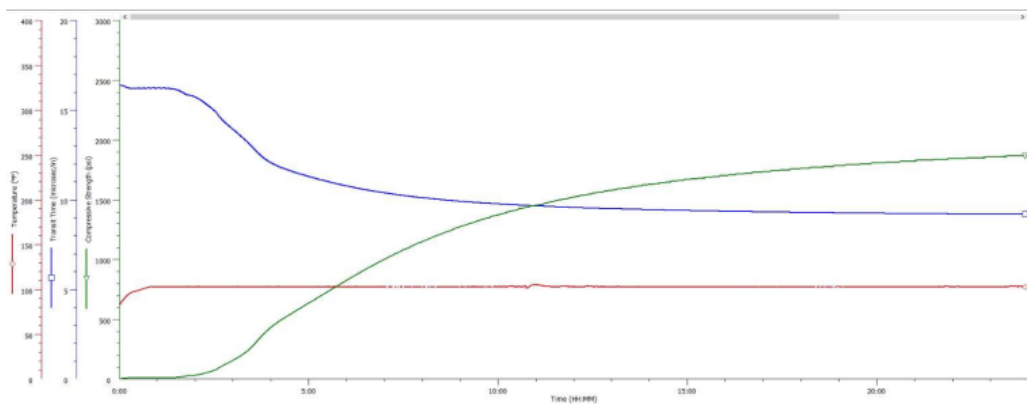

BLEND NAME: MAG S 14.1

BHST °F: 103

STRENGTH @8hr (psi)	STRENGTH @12hr (psi)	STRENGTH @24hr (psi)	STRENGTH @ 48hr (psi)	TIME TO 500 psi (HH:MM)
1147	1518	1870	--	4:18

This information is intended for the exclusive use of the recipient(s) (as noted) and may be CONFIDENTIAL. If you are not the intended recipient, DO NOT disseminate, distribute, copy, or retransmit any portion. We appreciate your assistance & understanding.