

Post Job Report



Service with Integrity

Customer: Occidental Petroleum Corporation

Job Type: Surface Casing

Job Date: 10/07/2023

Well Name: [SWARTZ 4-10HZ](#)

API #: 05-123-51926

Service Station: Cheyenne

Client Representative: Ben Petty

Sales Representative: Steve Moore

Author: Yithanlily Silvester

Report Date: 01/2024

Disclaimer

The information provided in this report is confidential and intended solely for the use of the individual or entity to whom they are addressed. Magnum Cementing Services Technical Team give a based-on facts interpretation. If you are not the named addressee you should not disseminate, distribute, or copy this information. Please notify the sender immediately by e-mail if you have received this report by mistake and delete it from your system. If you are not the intended recipient you are notified that disclosing, copying, distributing, or taking any action in reliance on the contents of this information is strictly prohibited. Any use of this information for the decision-making process is exclusively Customer responsibility.



Table of Contents

1. Well Properties & Cement Blend Data	1
2. Job Sequence / Procedure 1 of 2	2
Job Sequence / Procedure 2 of 2	3
3. Job Graph	4
4. Lab Testing Results.....	5

1. Well Properties

Well Properties	
Hole Size (in)	13.5
Casing Size (in)	9.625
Grade / Weight (lb/ft)	L80/36
TVD/TMD (ft)	1825/1864
BHCT / BHST (F)	88/103

Cement Blend Data

This is the blend data of the Cement ordered for the job.

Blend Description -	Cement Properties
Base Cement Blend : MAG S 14.1	
Mix Water (gal/sk)	14.1
Yield (ft ³ /sk)	1.31
Lab Results	
Density (ppg)	14.1
Working Time (hr:min)	3:12
Thickening Time (hr:min)	3:50
Compressive Strength (psi/12h)	691
Compressive Strength (psi/24h)	1283

2. Job Sequence / Procedure 1 of 2

		US Treatment Report			
Customer: OCCIDENTAL PETROLEUM CORP.		Job #: JOB00167394			
Rep: David Cornett		Rig: IKON 112		Job Date: Oct 07 @ 00:00	
Supervisor: MICHAEL LOPEZ		Well: SWARTZ 4-10HZ		Time Requested: Oct 07 @ 05:00	
Job Type: US Primary		UWI: SWARTZ 4-10HZ		Time Arrived: Oct 07 @ 08:30	
Casing-Surface		Surface: NWNE SEC4 T3N R67W		Time Released: Oct 07 @ 11:30	
812.5 sk MAG S 14.1 + 0.25% MCA-1 + 0.10% MCDF-P					
Yield: 1.31 ft ³ /sk = 189.57bbls Mix Water: 6.06 gal/sk = 4923.75gal					
BHCT (F)	88	BHST (F)	103	Surface Casing Size (in)	9.625
Surface Casing Grade	L80	Surface Casing Weight (lb/ft)	36	Float Depth (ft)	1816.5
Max Pressure (psi)	1700	Mud Type	WBM	Plug Size (in)	6 9.625
Plug Type	Rig Supplied	TMD (ft)	1864	TVD (ft)	1825
Treatment Info: Sacks Used: 812.5 Sacks Not Used: 0					
Preflush: 40bbls MAG Sweep				Circulation Time: 1	
Displace: 141.7bbls Fresh Water				Slurry Temp: 75 Bulk Sample: Yes	
				Water Temp: 56 Water Sample: Yes	
				Bulk Temp: 68 Slurry Sample: Yes	
				Air Temp: 39 Air Pressure 30.3	
				2	
Slurry Returns: 26 Plug Bumped: Yes Pump Out Lines: No				Float Held: Yes	
Cement Class: Type III				Humidity: 83 Precipitation: 1	



Job Sequence / Procedure 2 of 2

Time	Pressure psi	Annular Pressure psi	Volume Per Stage bbls	Total Stage Volume bbls	Rate bbls/mi n	Treatment Detail
08:30	0.00					Arrive on Location
08:50	0.00					Safety Meeting - SPOKE WITH COMPANY MAN; WATER TESTED: PH-8; HARDNESS-25 PPM; CHLORIDES- 296 PPM
09:03	43.00		10	10	3	Fill Lines - 10 BBLS DYE; BOTTOM PLUG LOADED COMPANY MAN VERIFIED
09:11	47.00		40	40	3	Pump Preflush - MAG SWEEP
09:19	4,000.00					Start Pressure Test - HIGH: 4000 PSI
09:26	200.00		189.5	189.5	5	Pump Slurry - MAG S 14.1; 812.5 SKS; 1.31 CUFT/SKS; 6.06 GAL/SK; TT: 3:50; TOT: SURFACE: 26 BBLS; WET SAMPLE WEIGHED
10:09	0.00					Stop Pumping
10:13	0.00					Drop Plug - COMPANY MAN VERIFIED
10:14	670.00		121.9	121.9	6	Displace - FW; FIRST 20 BBLS - 3 BPM - 17 PSI; 70 BBLS - 6 BPM - 250 PSI; 121.9 BBLS - 6 BPM - 670 PSI
10:38	705.00		20	141.7	3	Decrease Rate - LAST 20 BBLS
10:44	1,550.00					Bump Plug - BUMP: 1550 PSI; CIRC. PRESS: 800 PSI;

3. Job Graph

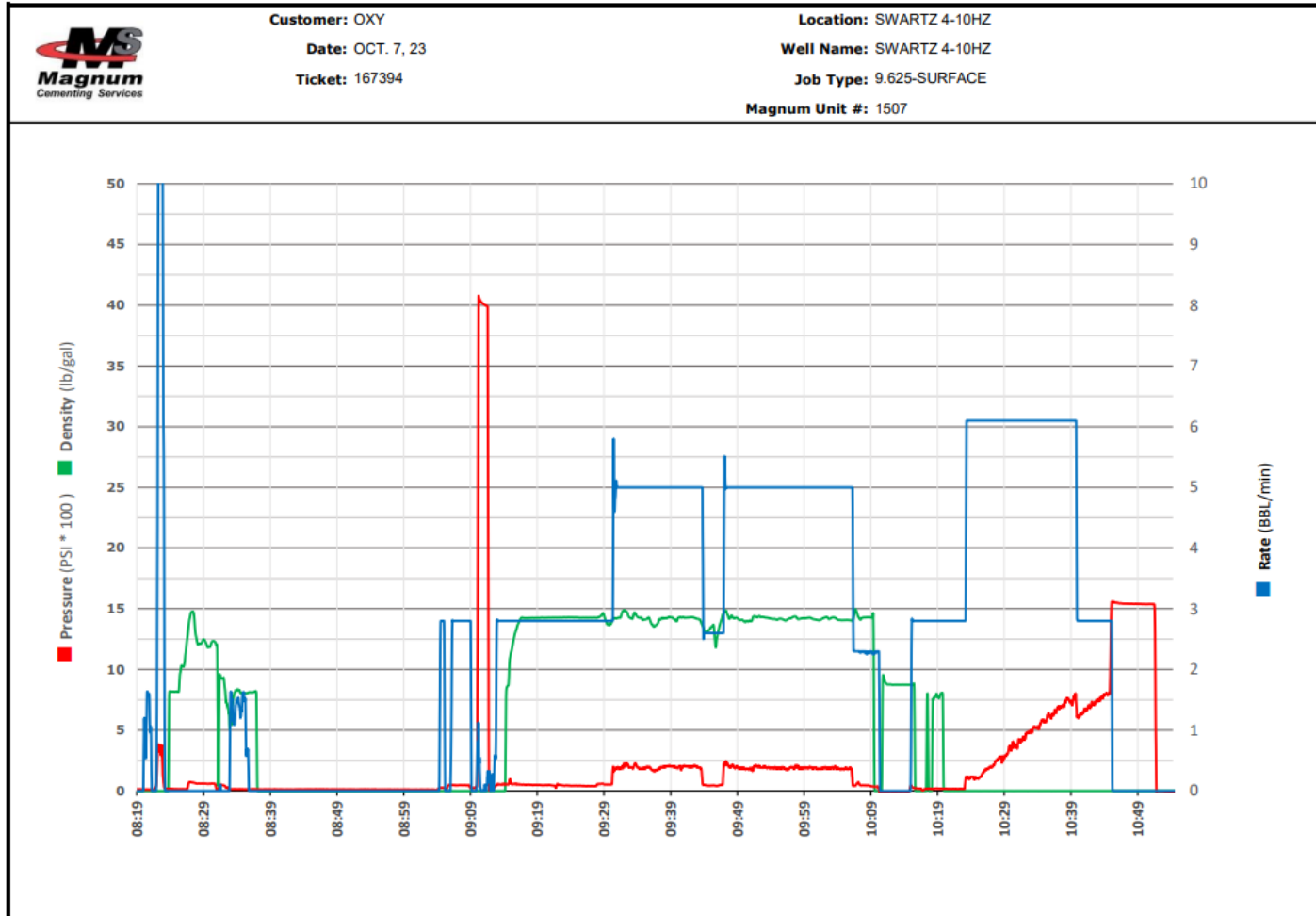

4. Lab Testing Results

SECTION III: REQUIRED TEST							
TEST REQUESTED:	TT	FL	FW	RH	SGSA	UCA	WATER
	✓	<input type="checkbox"/>	<input type="checkbox"/>	✓	<input type="checkbox"/>	✓	<input type="checkbox"/>

SECTION IV: WELL INFORMATION			
CEMENT TYPE:	Surface Casing		
TMD (ft):	1849	BHCT °F:	88
TVD (ft):	1800	BHST °F:	103
MUD Type:	WBM		

SECTION V: BLEND INFORMATION					
Blend Name:	MAG S 14.1				
Additives	(%)	Pre-hydrated additive	Specific Condition	Density:	14.1 lbs/gal
MCA-1	0.25	<input type="checkbox"/>		Mix water:	6.07 gal/sk
MCDF-P	0.10	<input type="checkbox"/>		Yield:	1.31 ft ³ /sk
				Lab Cement:	<input type="checkbox"/>
				Lab Water:	✓
				Field Cement:	✓
				Field Water:	<input type="checkbox"/>

SECTION VI: TEST RESULTS							
Load Ticket #	Working Time (40Bc)			Thickening Time (70Bc)			
18574 (4-6HZ)	2:34			3:10			
Compressive Strength (psi)	8hr	12hr	24hr	48hr	Time to 500 psi		
	1147	1518	1870	--	4:18		
Rheology (D.R.)	300	200	100	6	3	@10sec	@10min
	62	54	44	26	22.1	23.3	27.3

THICKENING TIME TEST RESULTS

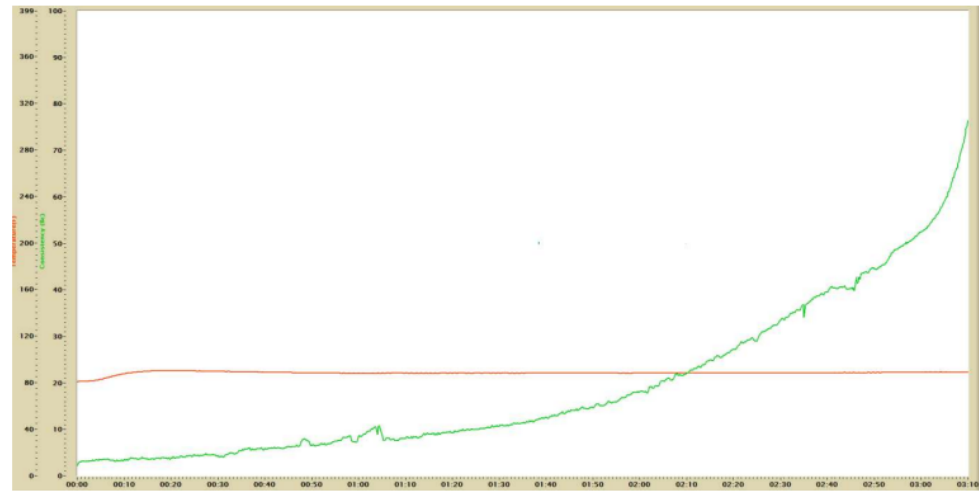

TESTED CEMENT INFORMATION

BLEND NAME: MAG S 14.1
 BHCT °F: 88
 WORKING TIME (40Bc): 2:34
 THICKENING TIME (70Bc): 3:10

COMPRESSIVE STRENGTH (UCA) TEST RESULTS

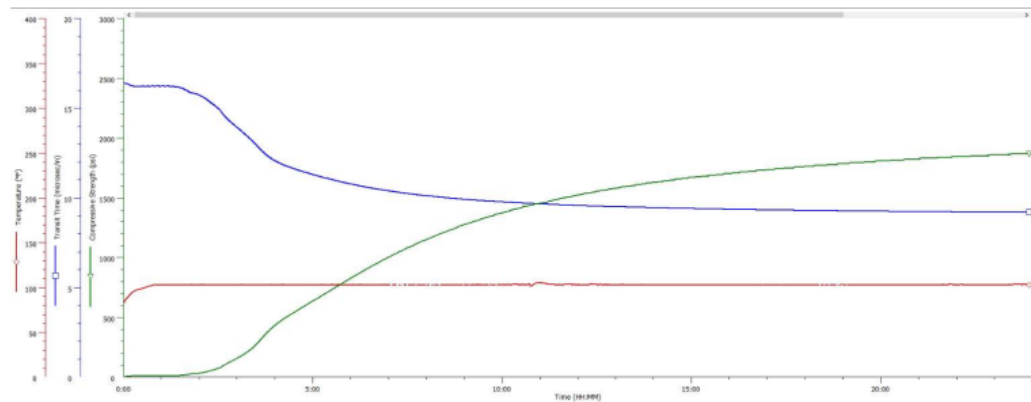

BLEND NAME: MAG S 14.1
 BHST °F: 103

STRENGTH @8hr (psi)	STRENGTH @12hr (psi)	STRENGTH @24hr (psi)	STRENGTH @ 48hr (psi)	TIME TO 500 psi (HH:MM)
1147	1518	1870	--	4:18

This information is intended for the exclusive use of the recipient(s) (as noted) and may be CONFIDENTIAL. If you are not the intended recipient, DO NOT disseminate, distribute, copy, or retransmit any portion. We appreciate your assistance & understanding.