

Post Job Report



Service with Integrity

Customer: Occidental Petroleum Corporation

Job Type: Surface Casing

Job Date: 10/05/2023

Well Name: [SWARTZ 4-07HZ](#)

API #: 05-123-519217

Service Station: Cheyenne

Client Representative: Ben Petty

Sales Representative: Steve Moore

Author: Yithanlily Silvester

Report Date: 01/2024

Disclaimer

The information provided in this report is confidential and intended solely for the use of the individual or entity to whom they are addressed. Magnum Cementing Services Technical Team give a based-on facts interpretation. If you are not the named addressee you should not disseminate, distribute, or copy this information. Please notify the sender immediately by e-mail if you have received this report by mistake and delete it from your system. If you are not the intended recipient you are notified that disclosing, copying, distributing, or taking any action in reliance on the contents of this information is strictly prohibited. Any use of this information for the decision-making process is exclusively Customer responsibility.

Table of Contents

1. Well Properties & Cement Blend Data	1
2. Job Sequence / Procedure 1 of 2	2
Job Sequence / Procedure 2 of 2	3
3. Job Graph	4
4. Lab Testing Results.....	5

1. Well Properties



Well Properties	
Hole Size (in)	13.5
Casing Size (in)	9.625
Grade / Weight (lb/ft)	L80/36
TVD/TMD (ft)	1833/1844
BHCT / BHST (F)	88/103

Cement Blend Data

This is the blend data of the Cement ordered for the job.

Blend Description -	Cement Properties
Base Cement Blend : MAG S 14.1	
Mix Water (gal/sk)	14.1
Yield (ft ³ /sk)	1.31
Lab Results	
Density (ppg)	14.1
Working Time (hr:min)	3:12
Thickening Time (hr:min)	3:50
Compressive Strength (psi/12h)	691
Compressive Strength (psi/24h)	1283

2. Job Sequence / Procedure 1 of 2

		Treatment Report	
Customer: Occidental Petroleum Corp.		Job #: JOB00167337	
Rep: David Cornett	Rig: IKON 112	Job Date: Oct 05 @ 01:10	
Supervisor: Anthony Garcia	Well: SWARTZ 4-7HZ	Time Requested:	
Job Type: US Primary	UWI: SWARTZ 4-7HZ	Time Arrived: Oct 05 @ 01:10	
Casing-Surface	Surface: NUNE SEC4 T3N R67W	Time Released: Oct 05 @ 07:10	
 855.0 MAG S 14.1 0.25% MCA-1 + 0.10% MCDF-P 0			
Yield: 1.31m3/t = 1120.05m3		Mix Water: 6.06m3/t = 5181.3m3	
1 Size (mm, in)	9.625	1 Weight (kg/m, lb/ft)	36
BHST (°C, °F)	103	Collapse Csg Pressure (MPa, psi)	2020
Funnel Vis (sec/L, sec/qt)	TBD	Max Csg Pressure (MPa, psi)	3520
Mud Type	WBM	Plug Size (mm, in)	9.625
TMD (m, ft)	1844	TVD (m, ft)	1833
BHCT (°C, °F)		88	
Float Depth (m, ft)		1798	
Max Pressure (MPa, psi)		1500	
Plug Type		Rig Supplied	
			
Treatment Info:	Tonnes Used:	Tonnes Not Used:	0.00
Preflush:	10m3 MAG Mark & 40m3 MAG Sweep	Circulation Time:	1
Displace:	140m3 Fresh Water	Slurry Temp:	69
		Bulk Sample:	Yes
		Water Temp:	61
		Water Sample:	Yes
		Bulk Temp:	50
		Slurry Sample:	Yes
Slurry Returns:	34 Plug Bumped:	Yes Pump Out Lines:	Float Held:
			Yes

Job Sequence / Procedure 2 of 2

Time	Pressure MPa	Annular Pressure MPa	Volume Per Stage m3	Total Stage Volume m3	Rate m3/min	Treatment Detail
01:00	0.00	0.00		0.00		Arrive on Location - GET NUMBERS FROM COMPANY MAN, SPOT IN EQUIPMENT AND TEST WATER PH-6 CHLORIDES-100 HARDNESS-250
04:15	0.00	0.00		0.00		Safety Meeting - HELD SAFETY MEETING TO GO OVER SAFETY AND JOB PROCEDURES WITH RIG CREW, COMPANY MAN AND MAGNUM CREW
04:49	150.00	0.00		5.00	4	Fill Lines - LOADED BOTTOM PLUG INTO CASING
04:52	2800.00	0.00		0.50	.5	Start Pressure Test - TEST LINES TO PSI 2800
04:56	100.00	0.00		50.00	4	Pump Preflush - 10 BBLS MAG MARK 40 BBLS MAG SWEEP
05:07	300.00	0.00		199.00	5	Pump Slurry - MIX AND PUMP 855 SKS/199 BBLS OF MAG S 14.1 PPG VERIFIED WITH PRESSUREIZED SCALES
05:46	0.00	0.00		0.00		Stop Pumping
05:47	0.00	0.00		0.00		Drop Plug - DROP TOP PLUG WITNESSED BY COMPANY MAN
05:49	600.00	0.00		120.00	5	Displace - FRESH WATER
06:15	700.00	0.00		20.00	3	Decrease Rate - SLOWED TO BUMP PLUG
06:20	1500.00	0.00		0.00		Bump Plug - 34 BBLS OF CEMENT TO SURFACE
06:26	0.00	0.00		0.00		Check Floats - HOLD PRESSURE FOR 5 MINUTES 1 BBL BACK FLOATS HELD
06:30	0.00	0.00		0.00		Wash Up Truck - WASH UP INTO CELLAR
07:00	0.00	0.00		0.00		Leave Location

3. Job Graph

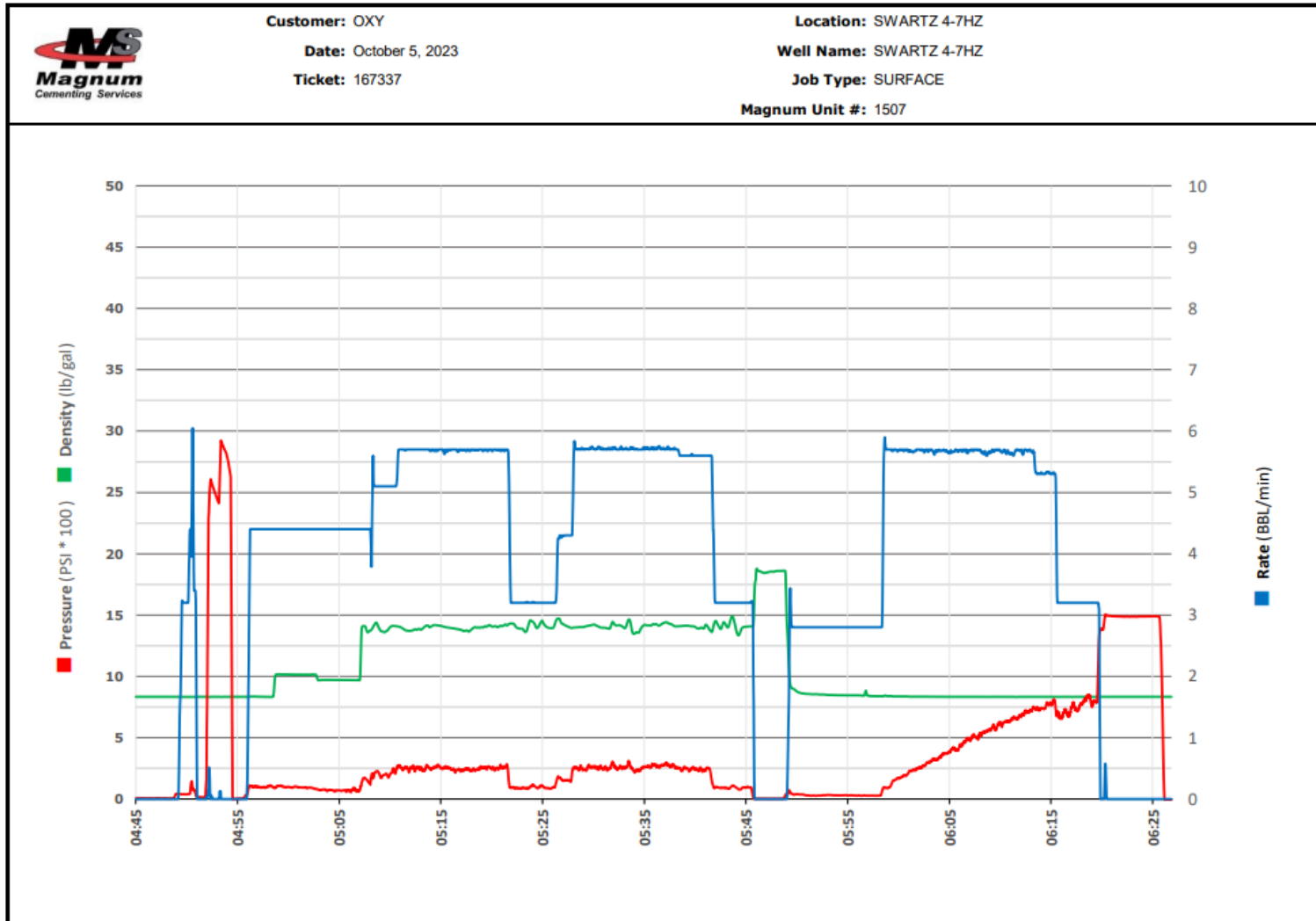

4. Lab Testing Results

SECTION III: REQUIRED TEST							
TEST REQUESTED:	TT	FL	FW	RH	SGSA	UCA	WATER
	✓	<input type="checkbox"/>	<input type="checkbox"/>	✓	<input type="checkbox"/>	✓	<input type="checkbox"/>

SECTION IV: WELL INFORMATION			
CEMENT TYPE:	Surface Casing		
TMD (ft):	1849	BHCT °F:	88
TVD (ft):	1800	BHST °F:	103
MUD Type:	WBM		

SECTION V: BLEND INFORMATION					
Blend Name:	MAG S 14.1				
Additives	(%)	Pre-hydrated additive	Specific Condition	Density:	14.1 lbs/gal
MCA-1	0.25	<input type="checkbox"/>		Mix water:	6.07 gal/sk
MCDF-P	0.10	<input type="checkbox"/>		Yield:	1.31 ft ³ /sk
				Lab Cement:	<input type="checkbox"/>
				Lab Water:	✓
				Field Cement:	✓
				Field Water:	<input type="checkbox"/>

SECTION VI: TEST RESULTS							
Load Ticket #	Working Time (40Bc)			Thickening Time (70Bc)			
18574 (4-6HZ)	2:34			3:10			
Compressive Strength (psi)	8hr	12hr	24hr	48hr	Time to 500 psi		
	1147	1518	1870	--	4:18		
Rheology (D.R.)	300	200	100	6	3	@10sec	@10min
	62	54	44	26	22.1	23.3	27.3

THICKENING TIME TEST RESULTS



TESTED CEMENT INFORMATION

BLEND NAME: MAG S 14.1
 BHCT °F: 88
 WORKING TIME (40Bc): 2:34
 THICKENING TIME (70Bc): 3:10

COMPRESSIVE STRENGTH (UCA) TEST RESULTS

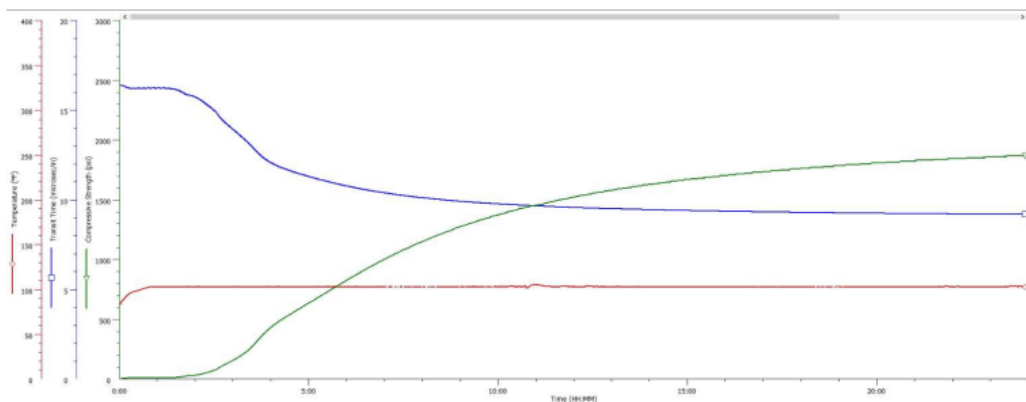

BLEND NAME: MAG S 14.1

BHST °F: 103

STRENGTH @8hr (psi)	STRENGTH @12hr (psi)	STRENGTH @24hr (psi)	STRENGTH @ 48hr (psi)	TIME TO 500 psi (HH:MM)
1147	1518	1870	--	4:18

This information is intended for the exclusive use of the recipient(s) (as noted) and may be CONFIDENTIAL. If you are not the intended recipient, DO NOT disseminate, distribute, copy, or retransmit any portion. We appreciate your assistance & understanding.