

Inspection Photos
Location Name: A07-01/Pad
Location ID: 483510



Colorado Energy & Carbon Management Commission
Weld County
+40.504662 - 104.585558
3° N
2024-01-12 14:17

Photo #1

Bishop A18-724 (123-52073) Wellsite

Drilling | DG

Location facing N

Well #3 of 16



Colorado Energy & Carbon Management Commission
Weld County
+40.505051 - 104.586442
79° E
2024-01-12 14:14

Photo #2

Bishop A18-724 Wellsite

Drilling | DG

Location facing E

Site safety signage



COLORADO
Energy & Carbon Management
Commission
Department of Natural Resources

Inspection Photos
Location Name: A07-01/Pad
Location ID: 483510



Photo #3
Bishop A18-724 Wellsite
Drilling | DG
Storage Area
Fluids, Dry



Photo #4
Bishop A18-724 Wellsite
Drilling | DG
Access / Entrance signage



Inspection Photos
Location Name: A07-01/Pad
Location ID: 483510

State of Colorado
Oil and Gas Conservation Commission
1120 Lincoln Street, Suite 801, Denver, Colorado 80203
Phone: (303) 894-2100 Fax: (303) 894-2109

FORM 2
Rev. 05/22

APPLICATION FOR PERMIT TO

☒ Drill ☐ Deepen ☐ Re-enter ☐ Recomplete and Operate

☒ OIL ☒ GAS ☐ COALBED ☐ OTHER: _____

TYPE OF WELL: SINGLE ZONE ☒ MULTIPLE ZONES ☐ COMMINGLED ZONES ☐

Well Number: A18-724 COGCC Operator Number: 100322

Well Name: Bishop
Name of Operator: NOBLE ENERGY INC
Address: 2001 16TH STREET SUITE 900
City: DENVER State: CO Zip: 80202
Contact Name: Masiyah Montoya Phone: (303)249 2425 Fax: ()
Email: denverregulatory@chevron.onmicrosoft.com

FINANCIAL ASSURANCE FOR PLUGGING, ABANDONMENT, AND RECLAMATION
COGCC Financial Assurance
☒ The Operator has provided or will provide Financial Assurance to the COGCC for this Well.
Surety ID Number (if applicable): 20030009

Federal Financial Assurance
☐ In checking this box, the Operator certifies that it has provided or will provide at least this amount of Financial Assurance to the federal government for this Well. (Per Rule 702.4)
Amount of Federal Financial Assurance \$

WELL LOCATION INFORMATION
Surface Location
Dir/Otr: NENE Sec: 7 Twp: 6N Rng: 64W Meridian: 6
Footage at Surface: 859 Feet FNL/FSL 499 Feet FEL/FWL
Latitude: 40.505383 Longitude: -104.585473
GPS Data: GPS Quality Value: 1.4 Type of GPS Quality Value: PDOP Date of Measurement: 06/03/2024
Ground Elevation: 4741
Field Name: WATTENBERG Field Number: 90750
Well Plan: is ☐ Directional ☒ Horizontal (highly deviated) ☐ Vertical
If Well plan is Directional or Horizontal attach Deviated Drilling Plan and Directional Data.

Subsurface Locations
Top of Productive Zone (TPZ)
Sec: 7 Twp: 6N Rng: 64W Footage at TPZ: 7454
Measured Depth of TPZ: 7454 True Vertical Depth of TPZ: 6861
Colorado Energy & Carbon Management Commission Weld County
+40.504600, -104.585081
205' SW
2024-01-12 15:32

Photo #5

Bishop A18-724 Wellsite

Drilling | DG

Current Well / Permit

Well #3 of 4

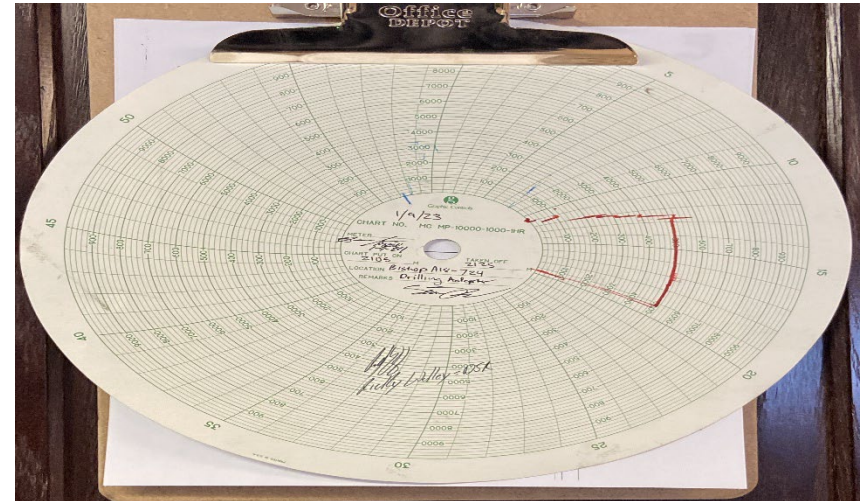

Photo #6

Bishop A18-724 Wellsite

Drilling | DG

BOP Test Chart(s)



COLORADO
Energy & Carbon Management
Commission

Department of Natural Resources

Inspection Photos
Location Name: A07-01/Pad
Location ID: 483510

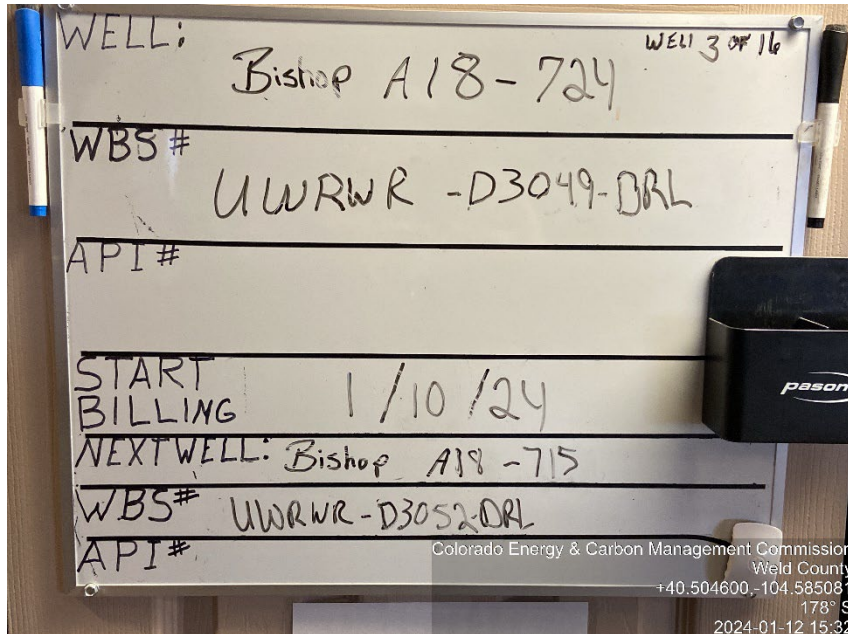

Photo #7
Bishop A18-724 Wellsite
Drilling | DG
Status

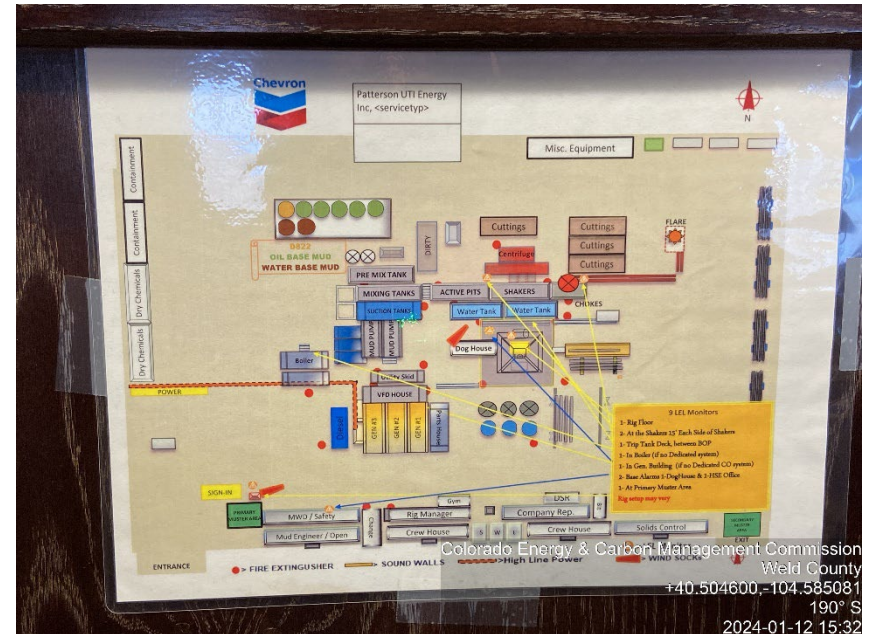

Photo #8
Bishop A18-724 Wellsite
Drilling | DG
Safety Plan



Inspection Photos Location Name: A07-01/Pad Location ID: 483510

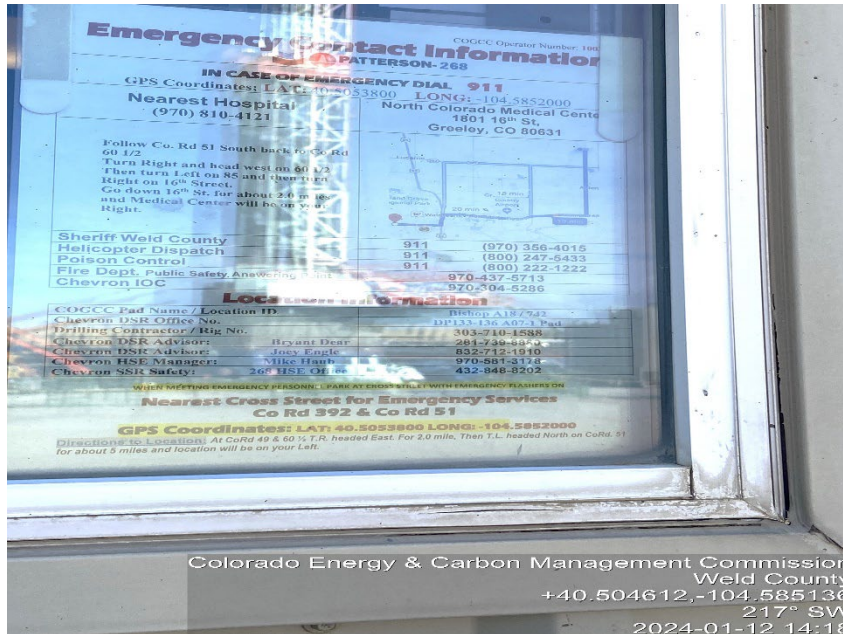

Photo #9
Bishop A18-724 Wellsite
Drilling | DG
Safety Emergency Contacts

