

SITE ASSESSMENT REPORT

BAKER B02-05 FLOWLINE

COGCC SPILL TRACKING # 481822

COGCC REMEDIATION # 22104

Prepared for:



2115 117th Avenue
Greeley, CO 80631

Prepared by:



6855 W. 119th Ave
Broomfield, CO 80020

TABLES

TABLE 1
SOIL ANALYTICAL DATA
NOBLE ENERGY, INC. - BAKER B02-05 FLOWLINE

Soil Sample ID	Date	¹ Benzene (mg/kg)	Toluene (mg/kg)	Ethylbenzene (mg/kg)	Total Xylenes (mg/kg)	1,2,4 - TMB (mg/kg)	1,3,5 - TMB (mg/kg)	Naphthalene (mg/kg)	TPH-GRO (mg/kg)	TPH-DRO (mg/kg)	TPH-ORO (mg/kg)	Acenaphthene (mg/kg)	Anthracene (mg/kg)	Benz(a) (mg/kg)	Benzo(a) (mg/kg)	Benzo(b) (mg/kg)	Benzo(k) (mg/kg)	Chrysene (mg/kg)	A,H (mg/kg)	Fluoranthene (mg/kg)	Fluorene (mg/kg)	1,2,3-CD (mg/kg)	Pyrene (mg/kg)	1-M (mg/kg)	2-M (mg/kg)
Residential SSL ²		1.2	490	5.8	58	30	27	2	500			360	1,800	1.1	0.11	1.1	11	110	0.11	240	240	1.1	180	18	24
Protection of Groundwater SSL ^{2,3}		0.0026	0.69	0.78	9.9	0.0081	0.0087	0.0038	500			0.55	6	0.011	0.24	0.3	2.9	9	0.096	8.9	0.54	0.98	1.3	0.006	0.019
FL01-W@3'	03/28/22	<0.0020	<0.0050	<0.0050	<0.010	<0.0050	<0.0050	<0.0038	<0.50	<50	<50	<0.00500	<0.00500	<0.00500	<0.00500	<0.00500	<0.00500	<0.00500	<0.00500	<0.00500	<0.00500	<0.00500	<0.00500	<0.00500	<0.00500

Soil Sample ID	Date	pH	SAR	EC (mmhos/cm)	Boron (mg/L)
Residential SSL ²		6 - 8.3	<6	<4mmhos/cm	2
FL01-W@3'	03/28/22	7.87	14.1	1.49	0.239
BH07@3'	11/17/23	NA	9.57	NA	NA
BH07@6'	11/17/23	NA	9.66	NA	NA
BH08@3'	11/17/23	NA	1.71	NA	NA
BH08@6'	11/17/23	NA	1.81	NA	NA
BH09@3'	11/17/23	NA	0.305	NA	NA
BH09@6'	11/17/23	NA	3.11	NA	NA
BH10@3'	11/17/23	NA	7.10	NA	NA
BH10@6'	11/17/23	NA	7.12	NA	NA
BH11@3'	11/17/23	NA	10.7	NA	NA
BH11@6'	11/17/23	NA	5.18	NA	NA
BG06@3'	11/17/23	NA	7.90	NA	NA
BG06@6'	11/17/23	NA	6.29	NA	NA
BG07@3'	11/17/23	NA	8.48	NA	NA
BG07@6'	11/17/23	NA	6.57	NA	NA
BG08@3'	11/17/23	NA	2.41	NA	NA
BG08@6'	11/17/23	NA	4.75	NA	NA
BG09@3'	11/17/23	NA	6.33	NA	NA
BG09@6'	11/17/23	NA	6.94	NA	NA
BG10@3'	11/17/23	NA	1.80	NA	NA
BG10@6'	11/17/23	NA	1.05	NA	NA

Notes:

- Compounds referenced from 2 CCR 404-1, Table 915-1, effective January 15, 2021.
- Soil Screening Levels (SSL) referenced from EPA Regional Screening Levels (EPA RSLs)
- SSLs are applicable if a pathway for communication with groundwater is present.

Definitions:

COGCC = Colorado Oil and Gas Conservation Commission

TPH-GRO = Total petroleum hydrocarbons - gasoline range organics

TPH-DRO = Total petroleum hydrocarbons - diesel range organics

TPH-ORO = Total petroleum hydrocarbons - oil range organics

mg/kg = Milligrams per kilogram

SAR = Sodium Adsorption Ratio

EC = Electrical Conductivity

mmhos/cm = Millmhos per centimeter

mg/L = Milligrams per liter

< = Analytical result is less than the indicated laboratory reporting limit

Highlighted results are equal to or exceed the COGCC Table 915-1 standard

1,2,4 - TMB = 1,2,4 Trimethylbenzene

1,3,5 - TMB = 1,3,5 Trimethylbenzene

Benz(a) = Benzanthracene

Benzo(b) = Benzo(a)fluoranthene

Benzo(k) = Benzo(a)fluoranthene

Benzo(a) = Benzopyrene

A,H = Dibenzo(a,h)anthracene

1,2,3-CD = Indeno(1,2,3-cd)pyrene

1-M = 1-methylnaphthalene

2-M = 2-methylnaphthalene

FIGURES

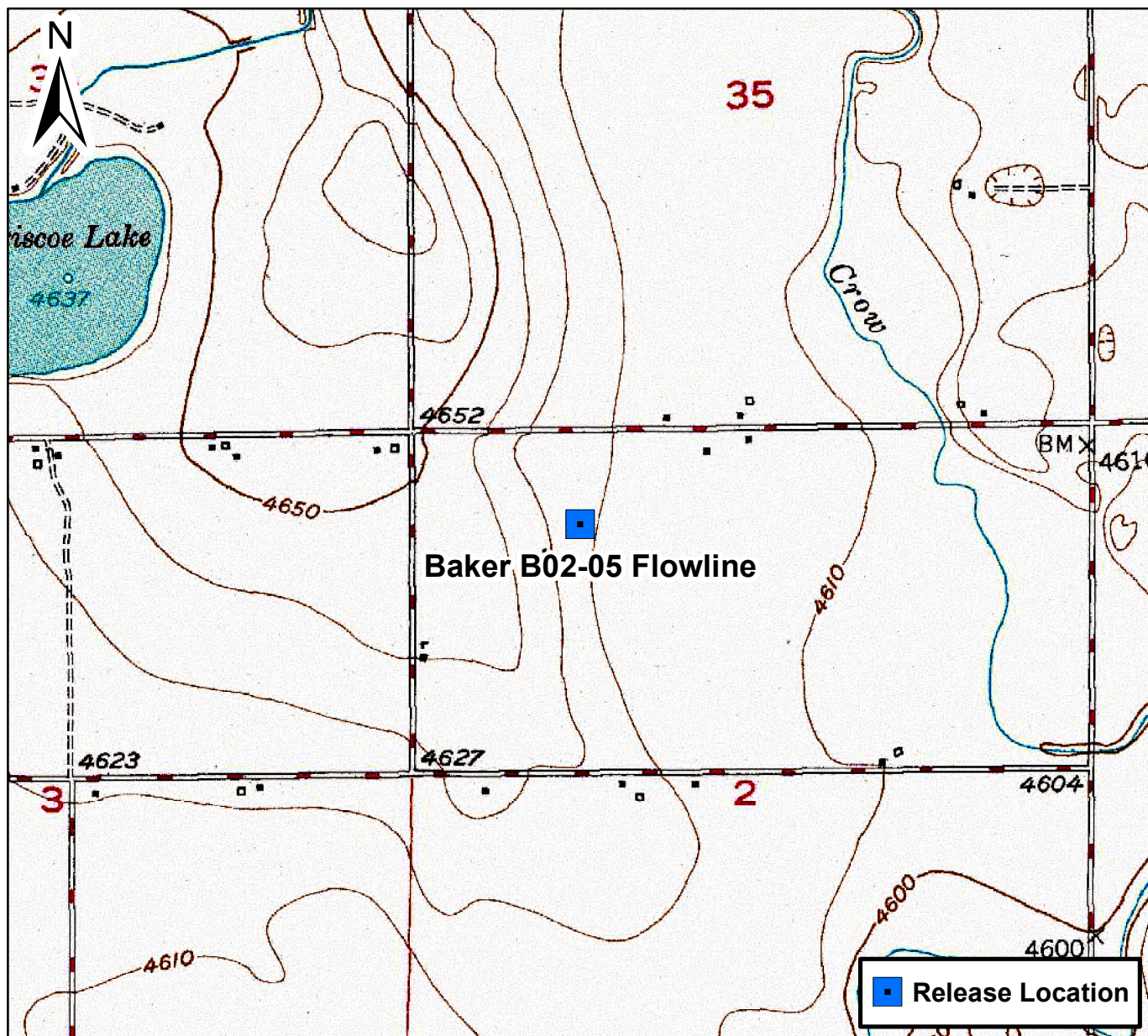

0 1,500 3,000 Feet

Figure 1

Site Location Map
Baker B02-05 Flowline
NWNW S2 T5N R64W
Weld County, Colorado



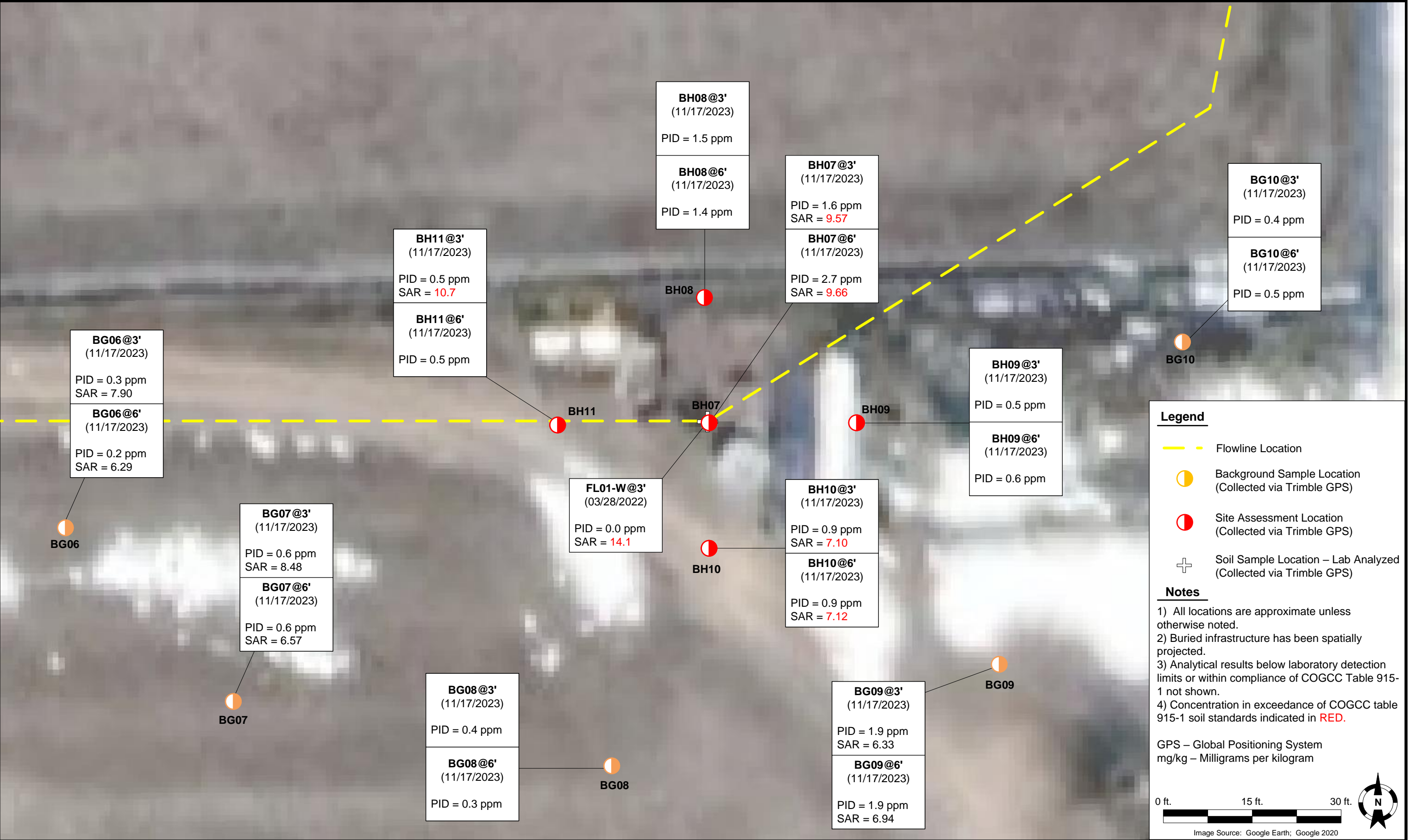
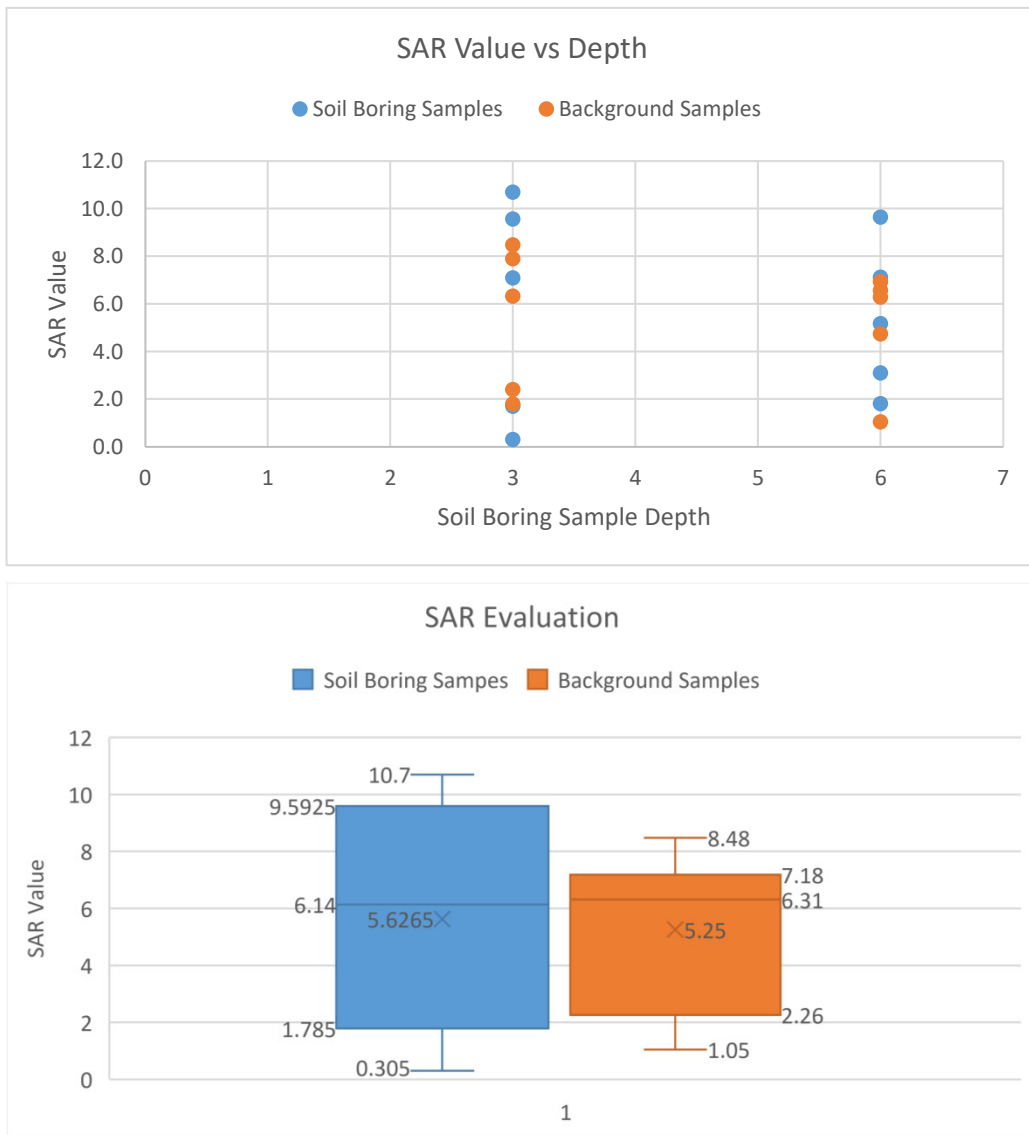

Figure 3 - Box and Whisker Charts



ATTACHMENT A
LABORATORY SOIL ANALYTICAL DATA REPORTS

Summit Scientific

4653 Table Mountain Drive, Golden, Colorado 80403

303.277.9310

December 07, 2023

Jacob Whritenour

Tasman Geosciences

6855 W. 119th Ave.

Broomfield, CO 80020

RE: Noble - Baker B02-05

Work Order #2311391

Enclosed are the results of analyses for samples received by Summit Scientific on 11/17/23 17:50. If you have any questions concerning this report, please feel free to contact me.

Sincerely,

A handwritten signature in black ink, appearing to read "Jacob Wood". The signature is written in a cursive, flowing style.

Jacob Wood For Paul Shrewsbury

President



Tasman Geosciences
6855 W. 119th Ave.
Broomfield CO, 80020

Project: Noble - Baker B02-05

Project Number: RC 422130716 Task# 247037

Project Manager: Jacob Whritenour

Reported:
12/07/23 09:04

ANALYTICAL REPORT FOR SAMPLES

Sample ID	Laboratory ID	Matrix	Date Sampled	Date Received
BH07@3'	2311391-01	Soil	11/17/23 09:50	11/17/23 17:50
BH07@6'	2311391-02	Soil	11/17/23 09:55	11/17/23 17:50
BH08@3'	2311391-03	Soil	11/17/23 10:00	11/17/23 17:50
BH08@6'	2311391-04	Soil	11/17/23 10:05	11/17/23 17:50
BH09@3'	2311391-05	Soil	11/17/23 11:30	11/17/23 17:50
BH09@6'	2311391-06	Soil	11/17/23 11:35	11/17/23 17:50
BH10@3'	2311391-07	Soil	11/17/23 10:10	11/17/23 17:50
BH10@6'	2311391-08	Soil	11/17/23 10:15	11/17/23 17:50
BH11@3'	2311391-09	Soil	11/17/23 10:15	11/17/23 17:50
BH11@6'	2311391-10	Soil	11/17/23 10:20	11/17/23 17:50
BG06@3'	2311391-11	Soil	11/17/23 10:40	11/17/23 17:50
BG06@6'	2311391-12	Soil	11/17/23 10:45	11/17/23 17:50
BG07@3'	2311391-13	Soil	11/17/23 10:50	11/17/23 17:50
BG07@6'	2311391-14	Soil	11/17/23 10:55	11/17/23 17:50
BG08@3'	2311391-15	Soil	11/17/23 11:10	11/17/23 17:50
BG08@6'	2311391-16	Soil	11/17/23 11:15	11/17/23 17:50
BG09@3'	2311391-17	Soil	11/17/23 11:20	11/17/23 17:50
BG09@6'	2311391-18	Soil	11/17/23 11:25	11/17/23 17:50
BG10@3'	2311391-19	Soil	11/17/23 10:25	11/17/23 17:50
BG10@6'	2311391-20	Soil	11/17/23 10:30	11/17/23 17:50

Summit Scientific

The results in this report apply to the samples analyzed in accordance with the chain of custody document. This analytical report must be reproduced in its entirety.

Client: Noble/Tasman		Send Data To:		Send Invoice To:	
Address: 6855 W. 119th Ave.		Project Manager: Jake Whritenour		Company: <u>Chevron</u>	
City/State/Zip: Broomfield/CO/ 80020		E-Mail: Jwhritenour@tasman-geo.com		Project Name/Location: <u>Baker B02-05</u>	
Phone: 978-857-4408		Project Name: <u>Baker B02-05</u>		AFE#:	
Sampler Name: Matthew Wentzel		Project Number:		PO/Billing Codes:	
				Contact: <u>Dan Peterson</u>	

					Preservative				Matrix			Analysis Requested							Special Instructions			
ID	Sample Description	Date Sampled	Time Sampled	# of containers	HCl	HNO3	None	Other	Water	Soil	Air-Canister #	Other	Metals - 915	VOC - 915	TPH - 915	PAH - 915	SAR, EC, pH	Boron - HWS	HOLD	SAR		
1	BH 07 @ 3'	11-17-23	0950	1			X			X											X	SAR, EC, pH by saturated paste
2	BH 07 @ 6'		0955																			
3	BH 08 @ 3'		1000																			
4	BH 08 @ 6'		1005																			
5	BH 09 @ 3'		1130																			
6	BH 09 @ 6'		1135																			
7	BH 10 @ 3'		1010																			
8	BH 10 @ 6'		1015																			
9	BH 11 @ 3'		1015																			
10	BH 11 @ 6'		1020																			
11	BG 06 @ 3'		1040																			
12	BG 06 @ 6'		1045																			
13	BG 07 @ 3'		1050																			
14	BG 07 @ 6'		1055																			
15	BG 08 @ 3'		1110																			

Relinquished by: <u>AA</u>	Date/Time: <u>11-17-23 1340</u>	Received by: <u>Tasman Lock Box</u>	Date/Time: <u>11-17-23 1340</u>	TAT Business Days	Field DO	Notes:
				Same Day	Field EC	
Relinquished by: <u>Tasman Lock Box</u>	Date/Time: <u>11-17-23 1750</u>	Received by: <u>[Signature]</u>	Date/Time: <u>11-17-23 1750</u>	1 Day	Field ORP	
				2 Days	Field pH	
Relinquished by:	Date/Time:	Received by:	Date/Time:	3 Days	Field Temp.	
Temperature Upon Receipt: <u>8.8</u>	Corrected Temperature: <u>12</u>	IR gun #:	HNO3 lot #:	Standard	X	Field Turb.

Send Data To:		Send Invoice To:
Client: Noble/Tasman	Project Manager: Jake Whritenour	Company: <u>Charion</u>
Address: 6855 W. 119th Ave.	E-Mail: Jwhritenour@tasman-geo.com	Project Name/Location: <u>Baker BP2-ES</u>
City/State/Zip: Broomfield/CO/ 80020		AFE#:
Phone: 978-857-4408	Project Name: <u>Baker BP2-ES</u>	PO/Billing Codes:
Sampler Name: Matthew Wentzel	Project Number:	Contact: <u>Dan Peterson</u>

					Preservative				Matrix			Analysis Requested								Special Instructions
ID	Sample Description	Date Sampled	Time Sampled	# of containers	HCl	HNO3	None	Other	Water	Soil	Air-Canister #	Other	Metals - 915	VOC - 915	TPH - 915	PAH - 915	SAR, EC, pH	Boron - HWS	HOLD	SAR
1	BGE @ 6'	11-17-23	1115	1			X			X										X
2	BGE @ 3'	1	1120	1			1			1										1
3	BGE @ 6'	1	1125	1			1			1										1
4	BG1 @ 3'	1	1025	1			1			1										1
5	BG1 @ 6'	1	1030	1			1			1										1
6																				
7																				
8																				
9																				
10																				
11																				
12																				
13																				
14																				
15																				

Relinquished by: <u>AD AD</u>	Date/Time: <u>11-17-23 1340</u>	Received by: <u>Tasman Lock Box</u>	Date/Time: <u>11-17-23 1340</u>	TAT Business Days	Field DO	Notes:
				Same Day	Field EC	
Relinquished by: <u>Tasman Lock Box</u>	Date/Time: <u>11-23 1730</u>	Received by: <u>[Signature]</u>	Date/Time: <u>11-23 1750</u>	1 Day	Field ORP	
				2 Days	Field pH	
				3 Days	Field Temp.	
				Standard	X Field Turb.	
Temperature Upon Receipt: <u>8.8</u>		Corrected Temperature: <u>8</u>		IR gun #: <u>1</u>	HNO3 lot #: _____	

S₂

2/2

Sample Receipt Checklist

S2 Work Order# 2311391

Client: Ndabe/TamanClient Project ID: Baker B02-05Shipped Via: H.D./P.U./FedEx/UPS/USPS/Other

Airbill #:

<input type="checkbox"/>	<input checked="" type="checkbox"/>	<input type="checkbox"/>	<input type="checkbox"/>	<input type="checkbox"/>
--------------------------	-------------------------------------	--------------------------	--------------------------	--------------------------

Matrix (Check all that apply)

Air

☐

Soil/Solid

☒

Water

☐

Other

☐

Temp (°C)

8.8

Thermometer #

1

	Yes	No	N/A	Comments (if any)
If samples require cooling, is the temperature < 6°C? ⁽¹⁾ NOTE: If samples are delivered the same day of sampling, this requirement is met if there is evidence that cooling has begun.	<input checked="" type="checkbox"/>	<input type="checkbox"/>	<input type="checkbox"/>	
If custody seals are present, are they intact? ⁽¹⁾	<input checked="" type="checkbox"/>	<input type="checkbox"/>	<input type="checkbox"/>	on file
Are samples due within 48 hours present?	<input type="checkbox"/>	<input checked="" type="checkbox"/>	<input type="checkbox"/>	
Are water samples with short hold times present? Note the short hold analysis in the comments column - pH, Nitrate/Nitrite, Ferrous Iron (Fe ²⁺), Hexavalent Chromium (Cr ⁶⁺ , Cr VI), COD/BOD, Total Coliform, E. Coli, Total Residual Chlorine (TRC), Dissolved Oxygen	<input type="checkbox"/>	<input checked="" type="checkbox"/>	<input type="checkbox"/>	
Is a chain-of-custody (COC) form present and filled out completely? ⁽¹⁾	<input checked="" type="checkbox"/>	<input type="checkbox"/>	<input type="checkbox"/>	
Is the COC properly relinquished by the client w/ date and time recorded? ⁽¹⁾	<input checked="" type="checkbox"/>	<input type="checkbox"/>	<input type="checkbox"/>	
Were all samples received intact? ⁽¹⁾	<input checked="" type="checkbox"/>	<input type="checkbox"/>	<input type="checkbox"/>	
Was adequate sample volume provided? ⁽¹⁾	<input checked="" type="checkbox"/>	<input type="checkbox"/>	<input type="checkbox"/>	
Does the COC agree with the number and type of sample bottles received? ⁽¹⁾	<input checked="" type="checkbox"/>	<input type="checkbox"/>	<input type="checkbox"/>	
Do the sample IDs on the bottle labels match the COC? ⁽¹⁾	<input checked="" type="checkbox"/>	<input type="checkbox"/>	<input type="checkbox"/>	
For volatiles in water – is there headspace present? If yes, contact client and note in narrative.	<input type="checkbox"/>	<input type="checkbox"/>	<input checked="" type="checkbox"/>	
Are samples preserved that require preservation (excluding cooling)? ⁽¹⁾ Note the type of preservative in the comments column – HCl, H ₂ SO ₄ , NaOH, HNO ₃ , etc.	<input type="checkbox"/>	<input type="checkbox"/>	<input checked="" type="checkbox"/>	
If samples are acid preserved for metals, is the pH ≤ 2? ⁽¹⁾ Record the pH in Comments.	<input type="checkbox"/>	<input type="checkbox"/>	<input checked="" type="checkbox"/>	
If dissolved metals are requested, were samples field filtered?	<input type="checkbox"/>	<input type="checkbox"/>	<input checked="" type="checkbox"/>	
Additional Comments (if any):				
⁽¹⁾ If NO, then contact the client before proceeding with analysis and note in case narrative.				

Custodian Printed Name

Date/Time



Tasman Geosciences
6855 W. 119th Ave.
Broomfield CO, 80020

Project: Noble - Baker B02-05
Project Number: RC 422130716 Task# 247037
Project Manager: Jacob Whritenour

Reported:
12/07/23 09:04

BH07@3'
2311391-01 (Soil)

Summit Scientific

Soluble Nutrients by EPA 6020/USDA60 6(2) - Saturated Paste Extraction

Date Sampled: **11/17/23 09:50**

Analyte	Result	Reporting		Dilution	Batch	Prepared	Analyzed	Method	Notes
		Limit	Units						
Calcium	187	0.0500	mg/L dry	1	BGL0050	12/01/23	12/06/23	EPA 6020B	
Magnesium	258	0.0500	"	"	"	"	"	"	
Sodium	860	0.0500	"	"	"	"	"	"	

Calculated Analysis

Date Sampled: **11/17/23 09:50**

Analyte	Result	Reporting		Dilution	Batch	Prepared	Analyzed	Method	Notes
		Limit	Units						
Sodium Adsorption Ratio	9.57	0.00100	units	1	BGL0211	12/06/23	12/06/23	Calculation	

Physical Parameters by APHA/ASTM/EPA Methods

Date Sampled: **11/17/23 09:50**

Analyte	Result	Reporting		Dilution	Batch	Prepared	Analyzed	Method	Notes
		Limit	Units						
% Solids	92.1		%	1	BGK0950	11/27/23	11/28/23	Calculation	

Summit Scientific

The results in this report apply to the samples analyzed in accordance with the chain of custody document. This analytical report must be reproduced in its entirety.



Tasman Geosciences
6855 W. 119th Ave.
Broomfield CO, 80020

Project: Noble - Baker B02-05
Project Number: RC 422130716 Task# 247037
Project Manager: Jacob Whritenour

Reported:
12/07/23 09:04

BH07@6'
2311391-02 (Soil)

Summit Scientific

Soluble Nutrients by EPA 6020/USDA60 6(2) - Saturated Paste Extraction

Date Sampled: **11/17/23 09:55**

Analyte	Result	Reporting		Units	Dilution	Batch	Prepared	Analyzed	Method	Notes
		Limit								
Calcium	51.0	0.0500		mg/L dry	1	BGL0050	12/01/23	12/06/23	EPA 6020B	
Magnesium	92.7	0.0500		"	"	"	"	"	"	
Sodium	501	0.0500		"	"	"	"	"	"	

Calculated Analysis

Date Sampled: **11/17/23 09:55**

Analyte	Result	Reporting		Units	Dilution	Batch	Prepared	Analyzed	Method	Notes
		Limit								
Sodium Adsorption Ratio	9.66	0.00100		units	1	BGL0211	12/06/23	12/06/23	Calculation	

Physical Parameters by APHA/ASTM/EPA Methods

Date Sampled: **11/17/23 09:55**

Analyte	Result	Reporting		Units	Dilution	Batch	Prepared	Analyzed	Method	Notes
		Limit								
% Solids	89.9			%	1	BGK0950	11/27/23	11/28/23	Calculation	

Summit Scientific

The results in this report apply to the samples analyzed in accordance with the chain of custody document. This analytical report must be reproduced in its entirety.



Tasman Geosciences
6855 W. 119th Ave.
Broomfield CO, 80020

Project: Noble - Baker B02-05
Project Number: RC 422130716 Task# 247037
Project Manager: Jacob Whritenour

Reported:
12/07/23 09:04

BH08@3'
2311391-03 (Soil)

Summit Scientific

Soluble Nutrients by EPA 6020/USDA60 6(2) - Saturated Paste Extraction

Date Sampled: **11/17/23 10:00**

Analyte	Result	Reporting		Units	Dilution	Batch	Prepared	Analyzed	Method	Notes
		Limit								
Calcium	47.3	0.0500		mg/L dry	1	BGL0050	12/01/23	12/06/23	EPA 6020B	
Magnesium	36.0	0.0500		"	"	"	"	"	"	
Sodium	64.2	0.0500		"	"	"	"	"	"	

Calculated Analysis

Date Sampled: **11/17/23 10:00**

Analyte	Result	Reporting		Units	Dilution	Batch	Prepared	Analyzed	Method	Notes
		Limit								
Sodium Adsorption Ratio	1.71	0.00100		units	1	BGL0211	12/06/23	12/06/23	Calculation	

Physical Parameters by APHA/ASTM/EPA Methods

Date Sampled: **11/17/23 10:00**

Analyte	Result	Reporting		Units	Dilution	Batch	Prepared	Analyzed	Method	Notes
		Limit								
% Solids	91.8			%	1	BGK0950	11/27/23	11/28/23	Calculation	

Summit Scientific

The results in this report apply to the samples analyzed in accordance with the chain of custody document. This analytical report must be reproduced in its entirety.



Tasman Geosciences
6855 W. 119th Ave.
Broomfield CO, 80020

Project: Noble - Baker B02-05
Project Number: RC 422130716 Task# 247037
Project Manager: Jacob Whritenour

Reported:
12/07/23 09:04

BH08@6'
2311391-04 (Soil)

Summit Scientific

Soluble Nutrients by EPA 6020/USDA60 6(2) - Saturated Paste Extraction

Date Sampled: **11/17/23 10:05**

Analyte	Result	Reporting		Units	Dilution	Batch	Prepared	Analyzed	Method	Notes
		Limit								
Calcium	22.2	0.0500		mg/L dry	1	BGL0050	12/01/23	12/06/23	EPA 6020B	
Magnesium	13.2	0.0500		"	"	"	"	"	"	
Sodium	43.5	0.0500		"	"	"	"	"	"	

Calculated Analysis

Date Sampled: **11/17/23 10:05**

Analyte	Result	Reporting		Units	Dilution	Batch	Prepared	Analyzed	Method	Notes
		Limit								
Sodium Adsorption Ratio	1.81	0.00100		units	1	BGL0211	12/06/23	12/06/23	Calculation	

Physical Parameters by APHA/ASTM/EPA Methods

Date Sampled: **11/17/23 10:05**

Analyte	Result	Reporting		Units	Dilution	Batch	Prepared	Analyzed	Method	Notes
		Limit								
% Solids	85.5			%	1	BGK0950	11/27/23	11/28/23	Calculation	

Summit Scientific

The results in this report apply to the samples analyzed in accordance with the chain of custody document. This analytical report must be reproduced in its entirety.



Tasman Geosciences
6855 W. 119th Ave.
Broomfield CO, 80020

Project: Noble - Baker B02-05
Project Number: RC 422130716 Task# 247037
Project Manager: Jacob Whritenour

Reported:
12/07/23 09:04

BH09@3'
2311391-05 (Soil)

Summit Scientific

Soluble Nutrients by EPA 6020/USDA60 6(2) - Saturated Paste Extraction

Date Sampled: **11/17/23 11:30**

Analyte	Result	Reporting		Units	Dilution	Batch	Prepared	Analyzed	Method	Notes
		Limit								
Calcium	60.4	0.0500		mg/L dry	1	BGL0050	12/01/23	12/06/23	EPA 6020B	
Magnesium	12.1	0.0500		"	"	"	"	"	"	
Sodium	9.94	0.0500		"	"	"	"	"	"	

Calculated Analysis

Date Sampled: **11/17/23 11:30**

Analyte	Result	Reporting		Units	Dilution	Batch	Prepared	Analyzed	Method	Notes
		Limit								
Sodium Adsorption Ratio	0.305	0.00100		units	1	BGL0211	12/06/23	12/06/23	Calculation	

Physical Parameters by APHA/ASTM/EPA Methods

Date Sampled: **11/17/23 11:30**

Analyte	Result	Reporting		Units	Dilution	Batch	Prepared	Analyzed	Method	Notes
		Limit								
% Solids	94.4			%	1	BGK0950	11/27/23	11/28/23	Calculation	

Summit Scientific

The results in this report apply to the samples analyzed in accordance with the chain of custody document. This analytical report must be reproduced in its entirety.



Tasman Geosciences
6855 W. 119th Ave.
Broomfield CO, 80020

Project: Noble - Baker B02-05
Project Number: RC 422130716 Task# 247037
Project Manager: Jacob Whritenour

Reported:
12/07/23 09:04

BH09@6'
2311391-06 (Soil)

Summit Scientific

Soluble Nutrients by EPA 6020/USDA60 6(2) - Saturated Paste Extraction

Date Sampled: **11/17/23 11:35**

Analyte	Result	Reporting		Units	Dilution	Batch	Prepared	Analyzed	Method	Notes
		Limit								
Calcium	211	0.0500		mg/L dry	1	BGL0050	12/01/23	12/06/23	EPA 6020B	
Magnesium	99.5	0.0500		"	"	"	"	"	"	
Sodium	219	0.0500		"	"	"	"	"	"	

Calculated Analysis

Date Sampled: **11/17/23 11:35**

Analyte	Result	Reporting		Units	Dilution	Batch	Prepared	Analyzed	Method	Notes
		Limit								
Sodium Adsorption Ratio	3.11	0.00100		units	1	BGL0211	12/06/23	12/06/23	Calculation	

Physical Parameters by APHA/ASTM/EPA Methods

Date Sampled: **11/17/23 11:35**

Analyte	Result	Reporting		Units	Dilution	Batch	Prepared	Analyzed	Method	Notes
		Limit								
% Solids	92.0			%	1	BGK0950	11/27/23	11/28/23	Calculation	

Summit Scientific

The results in this report apply to the samples analyzed in accordance with the chain of custody document. This analytical report must be reproduced in its entirety.



Tasman Geosciences
6855 W. 119th Ave.
Broomfield CO, 80020

Project: Noble - Baker B02-05
Project Number: RC 422130716 Task# 247037
Project Manager: Jacob Whritenour

Reported:
12/07/23 09:04

BH10@3'
2311391-07 (Soil)

Summit Scientific

Soluble Nutrients by EPA 6020/USDA60 6(2) - Saturated Paste Extraction

Date Sampled: **11/17/23 10:10**

Analyte	Result	Reporting		Units	Dilution	Batch	Prepared	Analyzed	Method	Notes
		Limit								
Calcium	49.1	0.0500		mg/L dry	1	BGL0050	12/01/23	12/06/23	EPA 6020B	
Magnesium	98.0	0.0500		"	"	"	"	"	"	
Sodium	374	0.0500		"	"	"	"	"	"	

Calculated Analysis

Date Sampled: **11/17/23 10:10**

Analyte	Result	Reporting		Units	Dilution	Batch	Prepared	Analyzed	Method	Notes
		Limit								
Sodium Adsorption Ratio	7.10	0.00100		units	1	BGL0211	12/06/23	12/06/23	Calculation	

Physical Parameters by APHA/ASTM/EPA Methods

Date Sampled: **11/17/23 10:10**

Analyte	Result	Reporting		Units	Dilution	Batch	Prepared	Analyzed	Method	Notes
		Limit								
% Solids	89.5			%	1	BGK0950	11/27/23	11/28/23	Calculation	

Summit Scientific

The results in this report apply to the samples analyzed in accordance with the chain of custody document. This analytical report must be reproduced in its entirety.



Tasman Geosciences
6855 W. 119th Ave.
Broomfield CO, 80020

Project: Noble - Baker B02-05
Project Number: RC 422130716 Task# 247037
Project Manager: Jacob Whritenour

Reported:
12/07/23 09:04

BH10@6'
2311391-08 (Soil)

Summit Scientific

Soluble Nutrients by EPA 6020/USDA60 6(2) - Saturated Paste Extraction

Date Sampled: **11/17/23 10:15**

Analyte	Result	Reporting		Units	Dilution	Batch	Prepared	Analyzed	Method	Notes
		Limit								
Calcium	24.9	0.0500		mg/L dry	1	BGL0050	12/01/23	12/06/23	EPA 6020B	
Magnesium	40.2	0.0500		"	"	"	"	"	"	
Sodium	247	0.0500		"	"	"	"	"	"	

Calculated Analysis

Date Sampled: **11/17/23 10:15**

Analyte	Result	Reporting		Units	Dilution	Batch	Prepared	Analyzed	Method	Notes
		Limit								
Sodium Adsorption Ratio	7.12	0.00100		units	1	BGL0211	12/06/23	12/06/23	Calculation	

Physical Parameters by APHA/ASTM/EPA Methods

Date Sampled: **11/17/23 10:15**

Analyte	Result	Reporting		Units	Dilution	Batch	Prepared	Analyzed	Method	Notes
		Limit								
% Solids	85.1			%	1	BGK0950	11/27/23	11/28/23	Calculation	

Summit Scientific

The results in this report apply to the samples analyzed in accordance with the chain of custody document. This analytical report must be reproduced in its entirety.



Tasman Geosciences
6855 W. 119th Ave.
Broomfield CO, 80020

Project: Noble - Baker B02-05
Project Number: RC 422130716 Task# 247037
Project Manager: Jacob Whritenour

Reported:
12/07/23 09:04

BH11@3'
2311391-09 (Soil)

Summit Scientific

Soluble Nutrients by EPA 6020/USDA60 6(2) - Saturated Paste Extraction

Date Sampled: **11/17/23 10:15**

Analyte	Result	Reporting		Dilution	Batch	Prepared	Analyzed	Method	Notes
		Limit	Units						
Calcium	111	0.0500	mg/L dry	1	BGL0050	12/01/23	12/06/23	EPA 6020B	
Magnesium	112	0.0500	"	"	"	"	"	"	
Sodium	671	0.0500	"	"	"	"	"	"	

Calculated Analysis

Date Sampled: **11/17/23 10:15**

Analyte	Result	Reporting		Dilution	Batch	Prepared	Analyzed	Method	Notes
		Limit	Units						
Sodium Adsorption Ratio	10.7	0.00100	units	1	BGL0211	12/06/23	12/06/23	Calculation	

Physical Parameters by APHA/ASTM/EPA Methods

Date Sampled: **11/17/23 10:15**

Analyte	Result	Reporting		Dilution	Batch	Prepared	Analyzed	Method	Notes
		Limit	Units						
% Solids	93.2		%	1	BGK0950	11/27/23	11/28/23	Calculation	

Summit Scientific

The results in this report apply to the samples analyzed in accordance with the chain of custody document. This analytical report must be reproduced in its entirety.



Tasman Geosciences
6855 W. 119th Ave.
Broomfield CO, 80020

Project: Noble - Baker B02-05
Project Number: RC 422130716 Task# 247037
Project Manager: Jacob Whritenour

Reported:
12/07/23 09:04

BH11@6'
2311391-10 (Soil)

Summit Scientific

Soluble Nutrients by EPA 6020/USDA60 6(2) - Saturated Paste Extraction

Date Sampled: **11/17/23 10:20**

Analyte	Result	Reporting		Dilution	Batch	Prepared	Analyzed	Method	Notes
		Limit	Units						
Calcium	64.9	0.0500	mg/L dry	1	BGL0050	12/01/23	12/06/23	EPA 6020B	
Magnesium	62.7	0.0500	"	"	"	"	"	"	
Sodium	244	0.0500	"	"	"	"	"	"	

Calculated Analysis

Date Sampled: **11/17/23 10:20**

Analyte	Result	Reporting		Dilution	Batch	Prepared	Analyzed	Method	Notes
		Limit	Units						
Sodium Adsorption Ratio	5.18	0.00100	units	1	BGL0211	12/06/23	12/06/23	Calculation	

Physical Parameters by APHA/ASTM/EPA Methods

Date Sampled: **11/17/23 10:20**

Analyte	Result	Reporting		Dilution	Batch	Prepared	Analyzed	Method	Notes
		Limit	Units						
% Solids	87.8		%	1	BGK0950	11/27/23	11/28/23	Calculation	

Summit Scientific

The results in this report apply to the samples analyzed in accordance with the chain of custody document. This analytical report must be reproduced in its entirety.



Tasman Geosciences
6855 W. 119th Ave.
Broomfield CO, 80020

Project: Noble - Baker B02-05
Project Number: RC 422130716 Task# 247037
Project Manager: Jacob Whritenour

Reported:
12/07/23 09:04

BG06@3'
2311391-11 (Soil)

Summit Scientific

Soluble Nutrients by EPA 6020/USDA60 6(2) - Saturated Paste Extraction

Date Sampled: **11/17/23 10:40**

Analyte	Result	Reporting		Units	Dilution	Batch	Prepared	Analyzed	Method	Notes
		Limit								
Calcium	17.3	0.0500		mg/L dry	1	BGL0050	12/01/23	12/06/23	EPA 6020B	
Magnesium	38.2	0.0500		"	"	"	"	"	"	
Sodium	257	0.0500		"	"	"	"	"	"	

Calculated Analysis

Date Sampled: **11/17/23 10:40**

Analyte	Result	Reporting		Units	Dilution	Batch	Prepared	Analyzed	Method	Notes
		Limit								
Sodium Adsorption Ratio	7.90	0.00100		units	1	BGL0211	12/06/23	12/06/23	Calculation	

Physical Parameters by APHA/ASTM/EPA Methods

Date Sampled: **11/17/23 10:40**

Analyte	Result	Reporting		Units	Dilution	Batch	Prepared	Analyzed	Method	Notes
		Limit								
% Solids	93.0			%	1	BGK0950	11/27/23	11/28/23	Calculation	

Summit Scientific

The results in this report apply to the samples analyzed in accordance with the chain of custody document. This analytical report must be reproduced in its entirety.



Tasman Geosciences
6855 W. 119th Ave.
Broomfield CO, 80020

Project: Noble - Baker B02-05
Project Number: RC 422130716 Task# 247037
Project Manager: Jacob Whritenour

Reported:
12/07/23 09:04

BG06@6'
2311391-12 (Soil)

Summit Scientific

Soluble Nutrients by EPA 6020/USDA60 6(2) - Saturated Paste Extraction

Date Sampled: **11/17/23 10:45**

Analyte	Result	Reporting		Dilution	Batch	Prepared	Analyzed	Method	Notes
		Limit	Units						
Calcium	18.0	0.0500	mg/L dry	1	BGL0050	12/01/23	12/06/23	EPA 6020B	
Magnesium	25.1	0.0500	"	"	"	"	"	"	
Sodium	176	0.0500	"	"	"	"	"	"	

Calculated Analysis

Date Sampled: **11/17/23 10:45**

Analyte	Result	Reporting		Dilution	Batch	Prepared	Analyzed	Method	Notes
		Limit	Units						
Sodium Adsorption Ratio	6.29	0.00100	units	1	BGL0211	12/06/23	12/06/23	Calculation	

Physical Parameters by APHA/ASTM/EPA Methods

Date Sampled: **11/17/23 10:45**

Analyte	Result	Reporting		Dilution	Batch	Prepared	Analyzed	Method	Notes
		Limit	Units						
% Solids	93.0		%	1	BGK0950	11/27/23	11/28/23	Calculation	

Summit Scientific

The results in this report apply to the samples analyzed in accordance with the chain of custody document. This analytical report must be reproduced in its entirety.



Tasman Geosciences
6855 W. 119th Ave.
Broomfield CO, 80020

Project: Noble - Baker B02-05
Project Number: RC 422130716 Task# 247037
Project Manager: Jacob Whritenour

Reported:
12/07/23 09:04

BG07@3'
2311391-13 (Soil)

Summit Scientific

Soluble Nutrients by EPA 6020/USDA60 6(2) - Saturated Paste Extraction

Date Sampled: **11/17/23 10:50**

Analyte	Result	Reporting		Units	Dilution	Batch	Prepared	Analyzed	Method	Notes
		Limit								
Calcium	72.5	0.0500		mg/L dry	1	BGL0050	12/01/23	12/06/23	EPA 6020B	
Magnesium	141	0.0500		"	"	"	"	"	"	
Sodium	538	0.0500		"	"	"	"	"	"	

Calculated Analysis

Date Sampled: **11/17/23 10:50**

Analyte	Result	Reporting		Units	Dilution	Batch	Prepared	Analyzed	Method	Notes
		Limit								
Sodium Adsorption Ratio	8.48	0.00100		units	1	BGL0211	12/06/23	12/06/23	Calculation	

Physical Parameters by APHA/ASTM/EPA Methods

Date Sampled: **11/17/23 10:50**

Analyte	Result	Reporting		Units	Dilution	Batch	Prepared	Analyzed	Method	Notes
		Limit								
% Solids	93.8			%	1	BGK0950	11/27/23	11/28/23	Calculation	

Summit Scientific

The results in this report apply to the samples analyzed in accordance with the chain of custody document. This analytical report must be reproduced in its entirety.



Tasman Geosciences
6855 W. 119th Ave.
Broomfield CO, 80020

Project: Noble - Baker B02-05
Project Number: RC 422130716 Task# 247037
Project Manager: Jacob Whritenour

Reported:
12/07/23 09:04

BG07@6'
2311391-14 (Soil)

Summit Scientific

Soluble Nutrients by EPA 6020/USDA60 6(2) - Saturated Paste Extraction

Date Sampled: **11/17/23 10:55**

Analyte	Result	Reporting		Units	Dilution	Batch	Prepared	Analyzed	Method	Notes
		Limit								
Calcium	22.5	0.0500		mg/L dry	1	BGL0050	12/01/23	12/06/23	EPA 6020B	
Magnesium	29.8	0.0500		"	"	"	"	"	"	
Sodium	202	0.0500		"	"	"	"	"	"	

Calculated Analysis

Date Sampled: **11/17/23 10:55**

Analyte	Result	Reporting		Units	Dilution	Batch	Prepared	Analyzed	Method	Notes
		Limit								
Sodium Adsorption Ratio	6.57	0.00100		units	1	BGL0211	12/06/23	12/06/23	Calculation	

Physical Parameters by APHA/ASTM/EPA Methods

Date Sampled: **11/17/23 10:55**

Analyte	Result	Reporting		Units	Dilution	Batch	Prepared	Analyzed	Method	Notes
		Limit								
% Solids	92.8			%	1	BGK0950	11/27/23	11/28/23	Calculation	

Summit Scientific

The results in this report apply to the samples analyzed in accordance with the chain of custody document. This analytical report must be reproduced in its entirety.



Tasman Geosciences
6855 W. 119th Ave.
Broomfield CO, 80020

Project: Noble - Baker B02-05
Project Number: RC 422130716 Task# 247037
Project Manager: Jacob Whritenour

Reported:
12/07/23 09:04

BG08@3'
2311391-15 (Soil)

Summit Scientific

Soluble Nutrients by EPA 6020/USDA60 6(2) - Saturated Paste Extraction

Date Sampled: **11/17/23 11:10**

Analyte	Result	Reporting		Units	Dilution	Batch	Prepared	Analyzed	Method	Notes
		Limit								
Calcium	57.4	0.0500		mg/L dry	1	BGL0050	12/01/23	12/06/23	EPA 6020B	
Magnesium	38.5	0.0500		"	"	"	"	"	"	
Sodium	96.3	0.0500		"	"	"	"	"	"	

Calculated Analysis

Date Sampled: **11/17/23 11:10**

Analyte	Result	Reporting		Units	Dilution	Batch	Prepared	Analyzed	Method	Notes
		Limit								
Sodium Adsorption Ratio	2.41	0.00100		units	1	BGL0211	12/06/23	12/06/23	Calculation	

Physical Parameters by APHA/ASTM/EPA Methods

Date Sampled: **11/17/23 11:10**

Analyte	Result	Reporting		Units	Dilution	Batch	Prepared	Analyzed	Method	Notes
		Limit								
% Solids	92.4			%	1	BGK0950	11/27/23	11/28/23	Calculation	

Summit Scientific

The results in this report apply to the samples analyzed in accordance with the chain of custody document. This analytical report must be reproduced in its entirety.



Tasman Geosciences
6855 W. 119th Ave.
Broomfield CO, 80020

Project: Noble - Baker B02-05
Project Number: RC 422130716 Task# 247037
Project Manager: Jacob Whritenour

Reported:
12/07/23 09:04

BG08@6'
2311391-16 (Soil)

Summit Scientific

Soluble Nutrients by EPA 6020/USDA60 6(2) - Saturated Paste Extraction

Date Sampled: **11/17/23 11:15**

Analyte	Result	Reporting		Dilution	Batch	Prepared	Analyzed	Method	Notes
		Limit	Units						
Calcium	50.1	0.0500	mg/L dry	1	BGL0050	12/01/23	12/06/23	EPA 6020B	
Magnesium	44.9	0.0500	"	"	"	"	"	"	
Sodium	192	0.0500	"	"	"	"	"	"	

Calculated Analysis

Date Sampled: **11/17/23 11:15**

Analyte	Result	Reporting		Dilution	Batch	Prepared	Analyzed	Method	Notes
		Limit	Units						
Sodium Adsorption Ratio	4.75	0.00100	units	1	BGL0211	12/06/23	12/06/23	Calculation	

Physical Parameters by APHA/ASTM/EPA Methods

Date Sampled: **11/17/23 11:15**

Analyte	Result	Reporting		Dilution	Batch	Prepared	Analyzed	Method	Notes
		Limit	Units						
% Solids	88.1		%	1	BGK0950	11/27/23	11/28/23	Calculation	

Summit Scientific

The results in this report apply to the samples analyzed in accordance with the chain of custody document. This analytical report must be reproduced in its entirety.



Tasman Geosciences
6855 W. 119th Ave.
Broomfield CO, 80020

Project: Noble - Baker B02-05
Project Number: RC 422130716 Task# 247037
Project Manager: Jacob Whritenour

Reported:
12/07/23 09:04

BG09@3'
2311391-17 (Soil)

Summit Scientific

Soluble Nutrients by EPA 6020/USDA60 6(2) - Saturated Paste Extraction

Date Sampled: **11/17/23 11:20**

Analyte	Result	Reporting		Units	Dilution	Batch	Prepared	Analyzed	Method	Notes
		Limit								
Calcium	105	0.0500		mg/L dry	1	BGL0050	12/01/23	12/06/23	EPA 6020B	
Magnesium	141	0.0500		"	"	"	"	"	"	
Sodium	422	0.0500		"	"	"	"	"	"	

Calculated Analysis

Date Sampled: **11/17/23 11:20**

Analyte	Result	Reporting		Units	Dilution	Batch	Prepared	Analyzed	Method	Notes
		Limit								
Sodium Adsorption Ratio	6.33	0.00100		units	1	BGL0211	12/06/23	12/06/23	Calculation	

Physical Parameters by APHA/ASTM/EPA Methods

Date Sampled: **11/17/23 11:20**

Analyte	Result	Reporting		Units	Dilution	Batch	Prepared	Analyzed	Method	Notes
		Limit								
% Solids	90.4			%	1	BGK0950	11/27/23	11/28/23	Calculation	

Summit Scientific

The results in this report apply to the samples analyzed in accordance with the chain of custody document. This analytical report must be reproduced in its entirety.



Tasman Geosciences
6855 W. 119th Ave.
Broomfield CO, 80020

Project: Noble - Baker B02-05
Project Number: RC 422130716 Task# 247037
Project Manager: Jacob Whritenour

Reported:
12/07/23 09:04

BG09@6'
2311391-18 (Soil)

Summit Scientific

Soluble Nutrients by EPA 6020/USDA60 6(2) - Saturated Paste Extraction

Date Sampled: **11/17/23 11:25**

Analyte	Result	Reporting		Dilution	Batch	Prepared	Analyzed	Method	Notes
		Limit	Units						
Calcium	36.4	0.0500	mg/L dry	1	BGL0050	12/01/23	12/06/23	EPA 6020B	
Magnesium	50.6	0.0500	"	"	"	"	"	"	
Sodium	276	0.0500	"	"	"	"	"	"	

Calculated Analysis

Date Sampled: **11/17/23 11:25**

Analyte	Result	Reporting		Dilution	Batch	Prepared	Analyzed	Method	Notes
		Limit	Units						
Sodium Adsorption Ratio	6.94	0.00100	units	1	BGL0211	12/06/23	12/06/23	Calculation	

Physical Parameters by APHA/ASTM/EPA Methods

Date Sampled: **11/17/23 11:25**

Analyte	Result	Reporting		Dilution	Batch	Prepared	Analyzed	Method	Notes
		Limit	Units						
% Solids	88.8		%	1	BGK0950	11/27/23	11/28/23	Calculation	

Summit Scientific

The results in this report apply to the samples analyzed in accordance with the chain of custody document. This analytical report must be reproduced in its entirety.



Tasman Geosciences
6855 W. 119th Ave.
Broomfield CO, 80020

Project: Noble - Baker B02-05
Project Number: RC 422130716 Task# 247037
Project Manager: Jacob Whritenour

Reported:
12/07/23 09:04

BG10@3'
2311391-19 (Soil)

Summit Scientific

Soluble Nutrients by EPA 6020/USDA60 6(2) - Saturated Paste Extraction

Date Sampled: **11/17/23 10:25**

Analyte	Result	Reporting		Units	Dilution	Batch	Prepared	Analyzed	Method	Notes
		Limit								
Calcium	62.0	0.0500		mg/L dry	1	BGL0050	12/01/23	12/06/23	EPA 6020B	
Magnesium	43.3	0.0500		"	"	"	"	"	"	
Sodium	75.7	0.0500		"	"	"	"	"	"	

Calculated Analysis

Date Sampled: **11/17/23 10:25**

Analyte	Result	Reporting		Units	Dilution	Batch	Prepared	Analyzed	Method	Notes
		Limit								
Sodium Adsorption Ratio	1.80	0.00100		units	1	BGL0211	12/06/23	12/06/23	Calculation	

Physical Parameters by APHA/ASTM/EPA Methods

Date Sampled: **11/17/23 10:25**

Analyte	Result	Reporting		Units	Dilution	Batch	Prepared	Analyzed	Method	Notes
		Limit								
% Solids	92.2			%	1	BGK0950	11/27/23	11/28/23	Calculation	

Summit Scientific

The results in this report apply to the samples analyzed in accordance with the chain of custody document. This analytical report must be reproduced in its entirety.



Tasman Geosciences
6855 W. 119th Ave.
Broomfield CO, 80020

Project: Noble - Baker B02-05
Project Number: RC 422130716 Task# 247037
Project Manager: Jacob Whritenour

Reported:
12/07/23 09:04

BG10@6'
2311391-20 (Soil)

Summit Scientific

Soluble Nutrients by EPA 6020/USDA60 6(2) - Saturated Paste Extraction

Date Sampled: **11/17/23 10:30**

Analyte	Result	Reporting		Units	Dilution	Batch	Prepared	Analyzed	Method	Notes
		Limit								
Calcium	23.1	0.0500		mg/L dry	1	BGL0050	12/01/23	12/06/23	EPA 6020B	
Magnesium	15.9	0.0500		"	"	"	"	"	"	
Sodium	26.7	0.0500		"	"	"	"	"	"	

Calculated Analysis

Date Sampled: **11/17/23 10:30**

Analyte	Result	Reporting		Units	Dilution	Batch	Prepared	Analyzed	Method	Notes
		Limit								
Sodium Adsorption Ratio	1.05	0.00100		units	1	BGL0211	12/06/23	12/06/23	Calculation	

Physical Parameters by APHA/ASTM/EPA Methods

Date Sampled: **11/17/23 10:30**

Analyte	Result	Reporting		Units	Dilution	Batch	Prepared	Analyzed	Method	Notes
		Limit								
% Solids	92.5			%	1	BGK0950	11/27/23	11/28/23	Calculation	

Summit Scientific

The results in this report apply to the samples analyzed in accordance with the chain of custody document. This analytical report must be reproduced in its entirety.



Tasman Geosciences
6855 W. 119th Ave.
Broomfield CO, 80020

Project: Noble - Baker B02-05

Project Number: RC 422130716 Task# 247037

Project Manager: Jacob Whritenour

Reported:
12/07/23 09:04

Soluble Nutrients by EPA 6020/USDA60 6(2) - Saturated Paste Extraction - Quality Control

Summit Scientific

Analyte	Reporting			Spike	Source	%REC		RPD	Notes
	Result	Limit	Units	Level	Result	%REC	Limits	RPD	

Batch BGL0050 - General Preparation

Blank (BGL0050-BLK1)

Prepared: 12/01/23 Analyzed: 12/06/23

Calcium	ND	0.0500	mg/L wet
Magnesium	ND	0.0500	"
Sodium	ND	0.0500	"

LCS (BGL0050-BS1)

Prepared: 12/01/23 Analyzed: 12/06/23

Calcium	5.13	0.0500	mg/L wet	5.00	103	70-130
Magnesium	5.06	0.0500	"	5.00	101	70-130
Sodium	4.78	0.0500	"	5.00	95.7	70-130

Summit Scientific

The results in this report apply to the samples analyzed in accordance with the chain of custody document. This analytical report must be reproduced in its entirety.



Tasman Geosciences
6855 W. 119th Ave.
Broomfield CO, 80020

Project: Noble - Baker B02-05

Project Number: RC 422130716 Task# 247037

Project Manager: Jacob Whritenour

Reported:
12/07/23 09:04

Physical Parameters by APHA/ASTM/EPA Methods - Quality Control

Summit Scientific

Analyte	Result	Reporting		Spike Level	Source		%REC		RPD	
		Limit	Units		Result	%REC	Limits	RPD	Limit	Notes

Batch BGK0950 - General Preparation

Duplicate (BGK0950-DUP1)

Source: 2311391-01

Prepared: 11/27/23 Analyzed: 11/28/23

% Solids	92.2	%	92.1	0.138	20
----------	------	---	------	-------	----

Summit Scientific

The results in this report apply to the samples analyzed in accordance with the chain of custody document. This analytical report must be reproduced in its entirety.



Tasman Geosciences
6855 W. 119th Ave.
Broomfield CO, 80020

Project: Noble - Baker B02-05

Project Number: RC 422130716 Task# 247037
Project Manager: Jacob Whritenour

Reported:
12/07/23 09:04

Notes and Definitions

DET	Analyte DETECTED
ND	Analyte NOT DETECTED at or above the reporting limit
NR	Not Reported
dry	Sample results reported on a dry weight basis
RPD	Relative Percent Difference

ATTACHMENT B
BORING LOGS

Borehole Logging Form

Boring/Well ID #: BH11		SITE NAME: Baker B02-05		CLIENT NAME: Chervon	
Date Started: 11.17.23		Location: Wd			
Date Completed: 11.17.23		TOC Elevation:		DTW:	
Type of Drill: HA		Geologist: MW			
Bit Size: 3.25"		Project Manager: JW			
Drilling Company: Tasman					

Depth (feet)	Well Completion	Sample Type	% Recovery	PID (ppm)	Laboratory Sample	USCS	Description
1		HA	100%	0.4		SP	fg sand, brown damp, medium dense, slight plasticity, no odor, no staining
2		↓	↓	0.5	BH11@3' 1015		
3							
4							
5							
6							
7				0.5	BH11@6' 1020		AA
8							
9							
10							
11							
12							
13							
14							
15							
16							
17							
18							
19							
20							
21							
22							
23							
24							
25							

Borehole Logging Form

Boring/Well ID #: BH0		SITE NAME: Baker B02-05		CLIENT NAME: Chevron	
Date Started: 11.17.23		Location: Weld			
Date Completed: 11.17.23		TOC Elevation:		DTW:	
Type of Drill: HA		Geologist: MW			
Bit Size: 3.25"		Project Manager: JW			
Drilling Company: Tasman					

Depth (feet)	Well Completion	Sample Type	% Recovery	PID (ppm)	Laboratory Sample	USCS	Description
1	↓	HA	100%	1.2		SP	Fg sand, brown, damp, medium dense, no odor, no staining
2							
3							
4							
5							
6							
7				0.9	BH0@3' 1010		
8				0.9	BH0@6' 1015		AA
9							
10							
11							
12							
13							
14							
15							
16							
17							
18							
19							
20							
21							
22							
23							
24							
25							

Borehole Logging Form

Boring/Well ID #: BH09		SITE NAME: Baker B02-05		CLIENT NAME: Chevron	
Date Started: 11.17.23		Location: Well 2			
Date Completed: 11.17.23		TOC Elevation:		DTW:	
Type of Drill: HA		Geologist: MW			
Bit Size: 3.25"		Project Manager: JW			
Drilling Company: Tasman					

Depth (feet)	Well Completion	Sample Type	% Recovery	PID (ppm)	Laboratory Sample	USCS	Description
1		HA	100%	0.0		SP	Fg Sand, brown, slightly comp, medium dense, no oil, MC staining.
2							
3				0.5	BH09@3' 1130		
4							
5				0.6	BH09@6' 1135		
6						AA	
7							
8							
9							
10							
11							
12							
13							
14							
15							
16							
17							
18							
19							
20							
21							
22							
23							
24							
25							

Borehole Logging Form

Boring/Well ID #: BH08		SITE NAME: Baker B02-05		CLIENT NAME: Chevron	
Date Started: 11.17.23		Location: Well 2			
Date Completed: 11.17.23		TOC Elevation:		DTW:	
Type of Drill: HA		Geologist: MU			
Bit Size: 3.25"		Project Manager: JW			
Drilling Company: Tasman					

Depth (feet)	Well Completion	Sample Type	% Recovery	PID (ppm)	Laboratory Sample	USCS	Description
1		HA	100%	1.6		SP	Fs sand, brown, slightly dry, medium dense, no odor, no staining
2							
3				1.5	BH0803 1000		AA
4							
5							
6				1.4	BH0806 1000		Fs sand, brown damp, medium dense, no odor, no staining
7							
8							
9							
10							
11							
12							
13							
14							
15							
16							
17							
18							
19							
20							
21							
22							
23							
24							
25							

Borehole Logging Form

Boring/Well ID #: BH 07		SITE NAME: Parker B02-05		CLIENT NAME: Chewron	
Date Started: 11.17.23		Location: Weld			
Date Completed: 11.17.23		TOC Elevation:		DTW:	
Type of Drill: HA		Geologist: MW			
Bit Size: 3.25"		Project Manager: JW			
Drilling Company: Tasman					

Depth (feet)	Well Completion	Sample Type	% Recovery	PID (ppm)	Laboratory Sample	USCS	Description
1		HA	100%	0.3	0950	SP	Fg Sand, brown, slightly dry, medium dense, no color, no staining
2							
3				1.6	BH07@3' 0950		AA
4							
5							
6				2.7	BH07@6' 0955		Fg Sand, brown, damp, medium dense, no color, no staining
7							
8							
9							
10							
11							
12							
13							
14							
15							
16							
17							
18							
19							
20							
21							
22							
23							
24							
25							

Borehole Logging Form

Boring/Well ID #: BG10		SITE NAME: Baker B02-05		CLIENT NAME: Chevron	
Date Started: 11.17.23		Location: Weld			
Date Completed: 11.17.23		TOC Elevation:		DTW:	
Type of Drill: HA		Geologist: MW			
Bit Size: 3.25"		Project Manager: JW			
Drilling Company: Tasman					

Depth (feet)	Well Completion	Sample Type	% Recovery	PID (ppm)	Laboratory Sample	USCS	Description
1		HA	100%	0.5		SP	Fg sand, brown, damp, medium dense, no color, no staining
2		↓	↓	0.4	BG10@3' 1025		
3							
4							
5							
6		↓	↓	0.5	BG10@6' 1030		AA
7							
8							
9							
10							
11							
12							
13							
14							
15							
16							
17							
18							
19							
20							
21							
22							
23							
24							
25							

Borehole Logging Form

Boring/Well ID #: BG09		SITE NAME: Baker B02-05		CLIENT NAME: Chevron	
Date Started: 11.17.23		Location: U41d			
Date Completed: 11.17.23		TOC Elevation:		DTW:	
Type of Drill: HA		Geologist: MW			
Bit Size: 3.25"		Project Manager: JW			
Drilling Company: Tasman					

Depth (feet)	Well Completion	Sample Type	% Recovery	PID (ppm)	Laboratory Sample	USCS	Description
1		HA	100%	2.0		SP	Fg Sand brown, damp, medium dense, no clay, no staining
2							
3				1.9	BG0903 112C		
4							
5							
6				1.9	BG0906 1125		AA
7							
8							
9							
10							
11							
12							
13							
14							
15							
16							
17							
18							
19							
20							
21							
22							
23							
24							
25							

Borehole Logging Form

Boring/Well ID #: BG08		SITE NAME: Baker B02-05		CLIENT NAME: Chevron	
Date Started: 11.17.23		Location: Wild			
Date Completed: 11.17.23		TOC Elevation:		DTW:	
Type of Drill: HA		Geologist: MW			
Bit Size: 3.25"		Project Manager: JW			
Drilling Company: Tasman					

Depth (feet)	Well Completion	Sample Type	% Recovery	PID (ppm)	Laboratory Sample	USCS	Description
1	↓	HA	100%	0.2		SP	Fs sand, light brown, very dry, medium dense, no clay, no stain
2							
3				0.4	BG08@3' 1110		Fs sand, brown, damp, medium dense, no clay, no staining
4							
5				0.3	BG08@6' 1115		
6							AA
7							
8							
9							
10							
11							
12							
13							
14							
15							
16							
17							
18							
19							
20							
21							
22							
23							
24							
25							

Borehole Logging Form

Boring/Well ID #: B507		SITE NAME: Baker B02-05		CLIENT NAME: Chercon	
Date Started: 11.17.23		Location: Weld			
Date Completed: 11.17.23		TOC Elevation:		DTW:	
Type of Drill: HA		Geologist: MW			
Bit Size: 3.25"		Project Manager: JW			
Drilling Company: Tasman					

Depth (feet)	Well Completion	Sample Type	% Recovery	PID (ppm)	Laboratory Sample	USCS	Description
1		HA	100%	0.6		SP	Fs Sand, light brown, very dry, medium dense, no odor, no staining
2							
3				0.6	B507@3' 1050		Fs Sand, brown, damp, medium dense, no odor, no staining
4							
5							
6				0.6	B507@6' 1055		AA
7							
8							
9							
10							
11							
12							
13							
14							
15							
16							
17							
18							
19							
20							
21							
22							
23							
24							
25							

Borehole Logging Form

Boring/Well ID #: BG06		SITE NAME: Baker B02-05		CLIENT NAME: Cherron	
Date Started: 11.17.23		Location: Weld			
Date Completed: 11.17.23		TOC Elevation:		DTW:	
Type of Drill: HA		Geologist: MW			
Bit Size: 3.25"		Project Manager: TW			
Drilling Company: Tasman					

Depth (feet)	Well Completion	Sample Type	% Recovery	PID (ppm)	Laboratory Sample	USCS	Description
1		HA	100%	0.4		SP	Fg sand, brown, dry, medium dense, KC, odor, no staining
2							
3				0.3	BG06@3' 1040		Fg sand, brown, damp, medium dense, no odor, no staining
4							
5							
6				0.2	BG06@6' 1045		AA
7							
8							
9							
10							
11							
12							
13							
14							
15							
16							
17							
18							
19							
20							
21							
22							
23							
24							
25							