

Inspection Photos

Loc: 324789

Operator: WESTERN OPERATING COMPANY

Inspection Date: 1/10/2024

County: Kiowa



COLORADO

**Oil & Gas Conservation
Commission**

Department of Natural Resources

Loc: 324789 | Date: 1/10/2024

Inspection Photos



Photo 1. Facing northwest toward the location.



COLORADO
Oil & Gas Conservation
Commission
Department of Natural Resources

Loc: 324789 | Date: 1/10/2024

Inspection Photos



Photo 2. There is tall undesirable weed debris around the perimeter that needs to be controlled and removed. The debris is up against the electric fence which is a fire hazard.



COLORADO
Oil & Gas Conservation
Commission

Department of Natural Resources

Loc: 324789 | Date: 1/10/2024

Inspection Photos



Photo 3. Facing southeast toward the storage shed adjacent to the tank battery. The tin roof has blown off and it appears more of the shed is close to blowing away.



COLORADO
Oil & Gas Conservation
Commission

Department of Natural Resources

Loc: 324789 | Date: 1/10/2024

Inspection Photos



Photo 4. There was pieces of tin rattling and loose along the vack side of the storage shed.



COLORADO
Oil & Gas Conservation
Commission

Department of Natural Resources

Loc: 324789 | Date: 1/10/2024

Inspection Photos



Photo 5. Inside the shed is various debris, parts, and trash which is an extreme fire hazard.



COLORADO
Oil & Gas Conservation
Commission

Department of Natural Resources

Loc: 324789 | Date: 1/10/2024

Inspection Photos



Photo 6. There is various chemical drums containers and debris which is an extreme fire hazard that must be cleaned up.



COLORADO
Oil & Gas Conservation
Commission

Department of Natural Resources

Loc: 324789 | Date: 1/10/2024

Inspection Photos

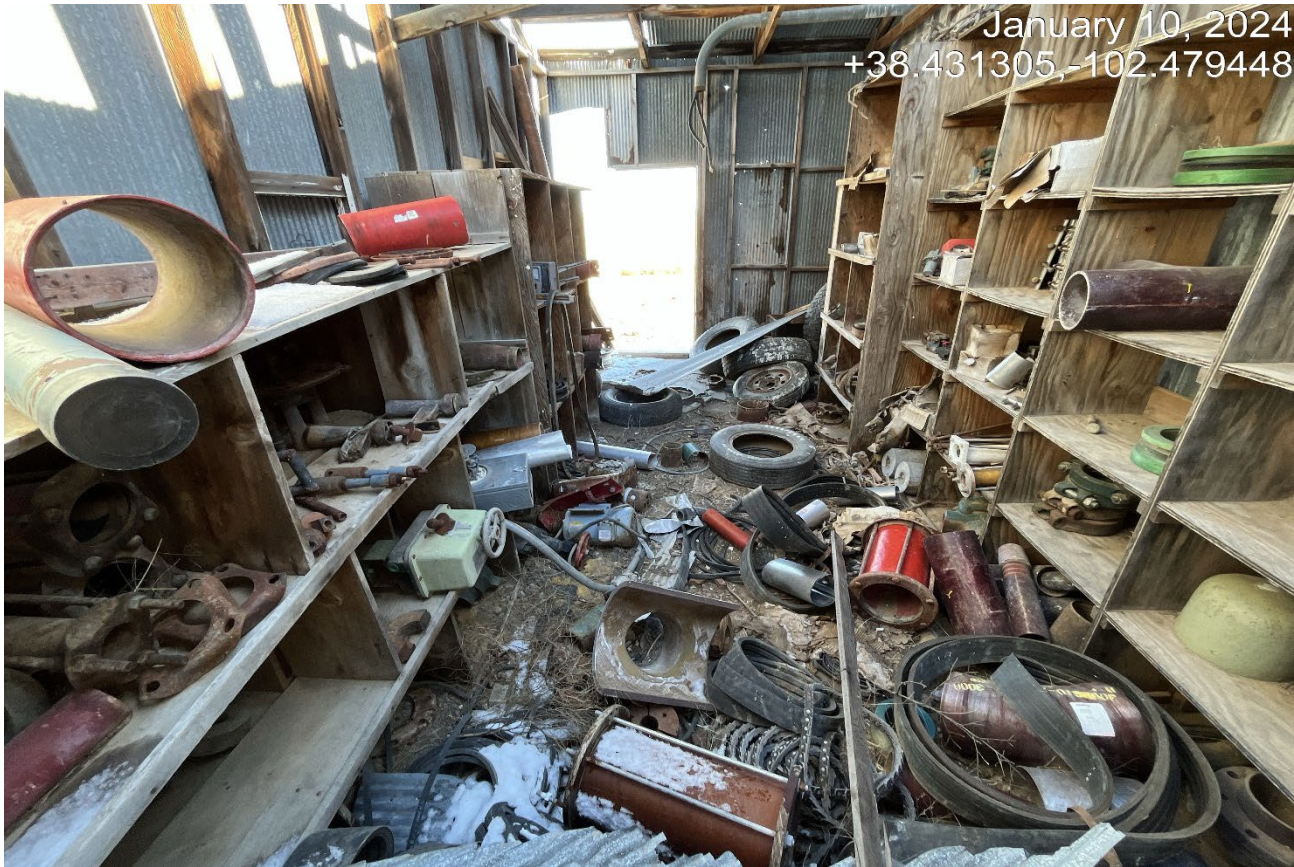

Photo 7. There is various chemical supplies and debris which is an extreme fire hazard that must be cleaned up. Snow inside the shed shows where roof no longer exists.



COLORADO
Oil & Gas Conservation
Commission

Department of Natural Resources

Loc: 324789 | Date: 1/10/2024

Inspection Photos



Photo 8. Facing southeast toward the storage shed adjacent to the tank battery. The tin roof has blown off and there was rattling indicating more tin may fall off.



COLORADO
Oil & Gas Conservation
Commission

Department of Natural Resources

Loc: 324789 | Date: 1/10/2024

Inspection Photos



Photo 9. Standing at the wellhead facing east. Sign is posted at wellhead.



COLORADO
Oil & Gas Conservation
Commission
Department of Natural Resources

Loc: 324789 | Date: 1/10/2024