

Dataset: five rivers k04-20d.db: field/well/run1/pass14
 Total Length: 16.02 ft
 Total Weight: 161.00 lb
 O.D. 2.75 in

Database File: five rivers k04-20d.db
 Dataset Pathname: pass14
 Presentation Format: ips_rbt

| | | | | | | | | | | | | | | | |
|----------|-----|-----------|-----------|-----|----------|-----|---|-------|-----|-----|-----|------|---|------------|-----|
| LSPD | 200 | TT (usec) | 1000 | 0 | AMP (mV) | 100 | 0 | AMPS1 | 100 | 200 | VDL | 1200 | 1 | Cement Map | 8 |
| (ft/min) | -9 | CCL | 1 | | | | 0 | AMPS2 | 100 | | | | 1 | | 100 |
| 0 | 250 | 0 | GR (GAPI) | 150 | | | 0 | AMPS3 | 100 | | | | | | |
| | | 150 | GR (GAPI) | 400 | | | 0 | AMPS4 | 100 | | | | | | |
| | | | | | | | 0 | AMPS5 | 100 | | | | | | |
| | | | | | | | 0 | AMPS6 | 100 | | | | | | |
| | | | | | | | 0 | AMPS7 | 100 | | | | | | |
| | | | | | | | 0 | AMPS8 | 100 | | | | | | |

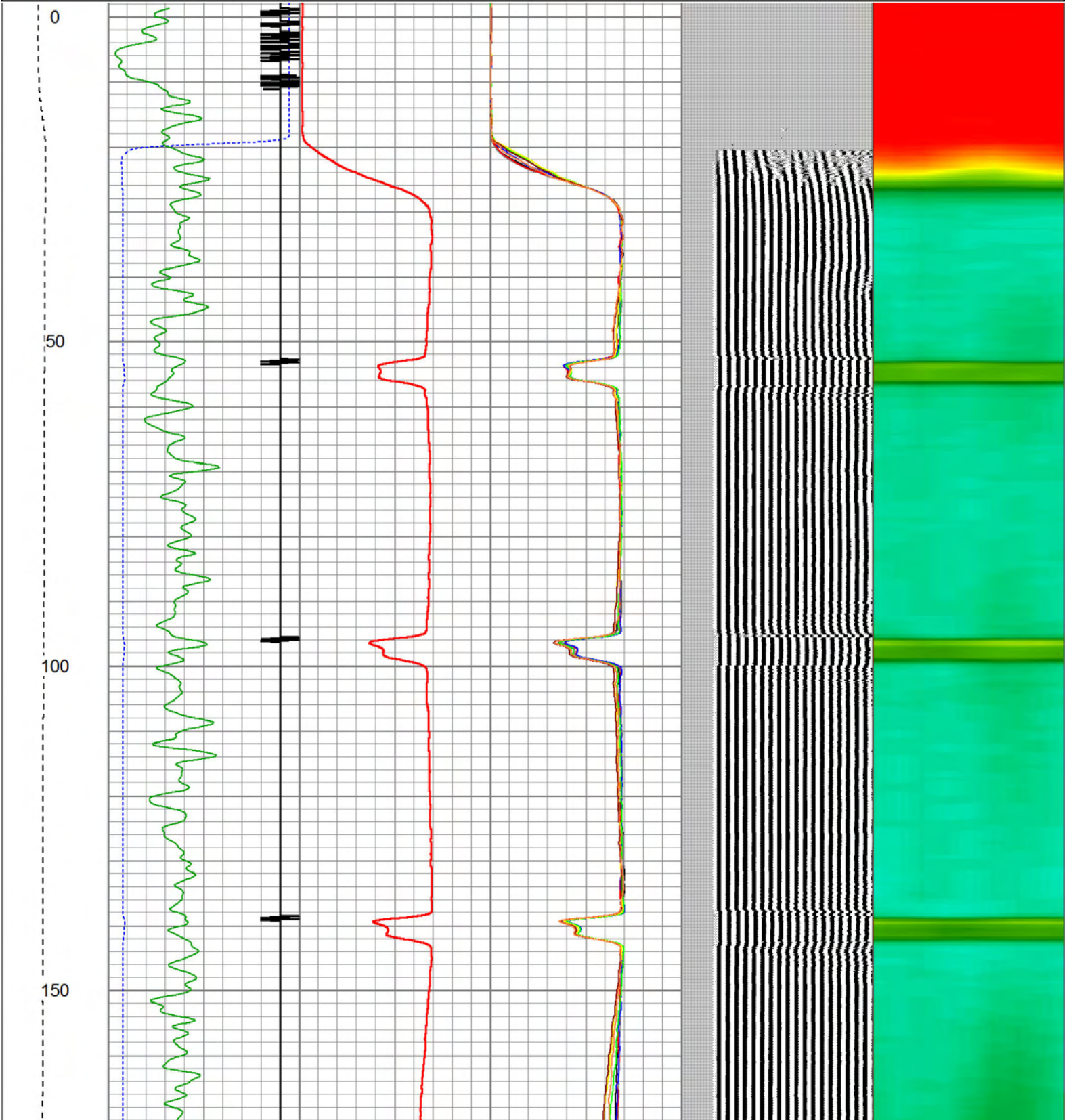

200

250

300

350

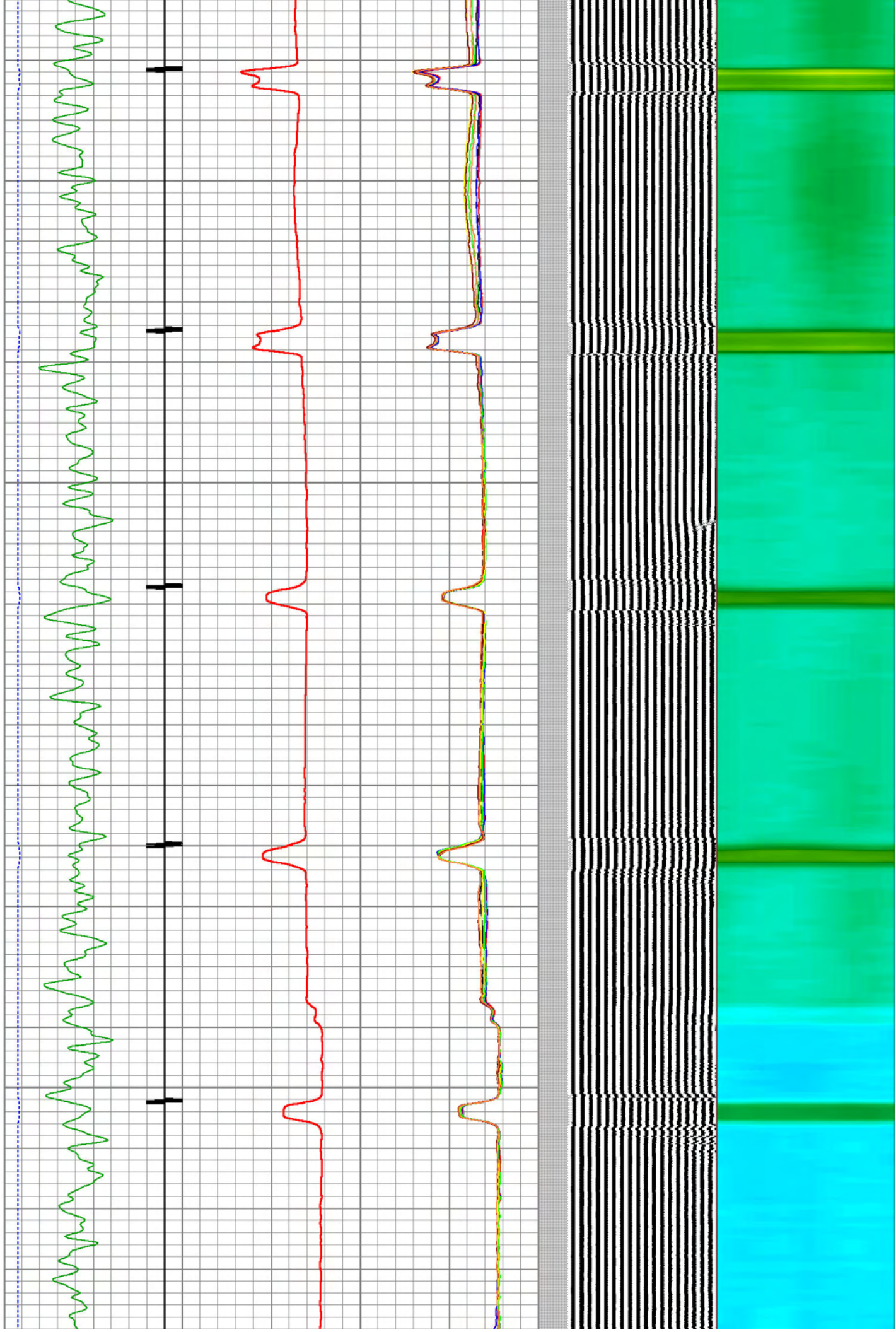

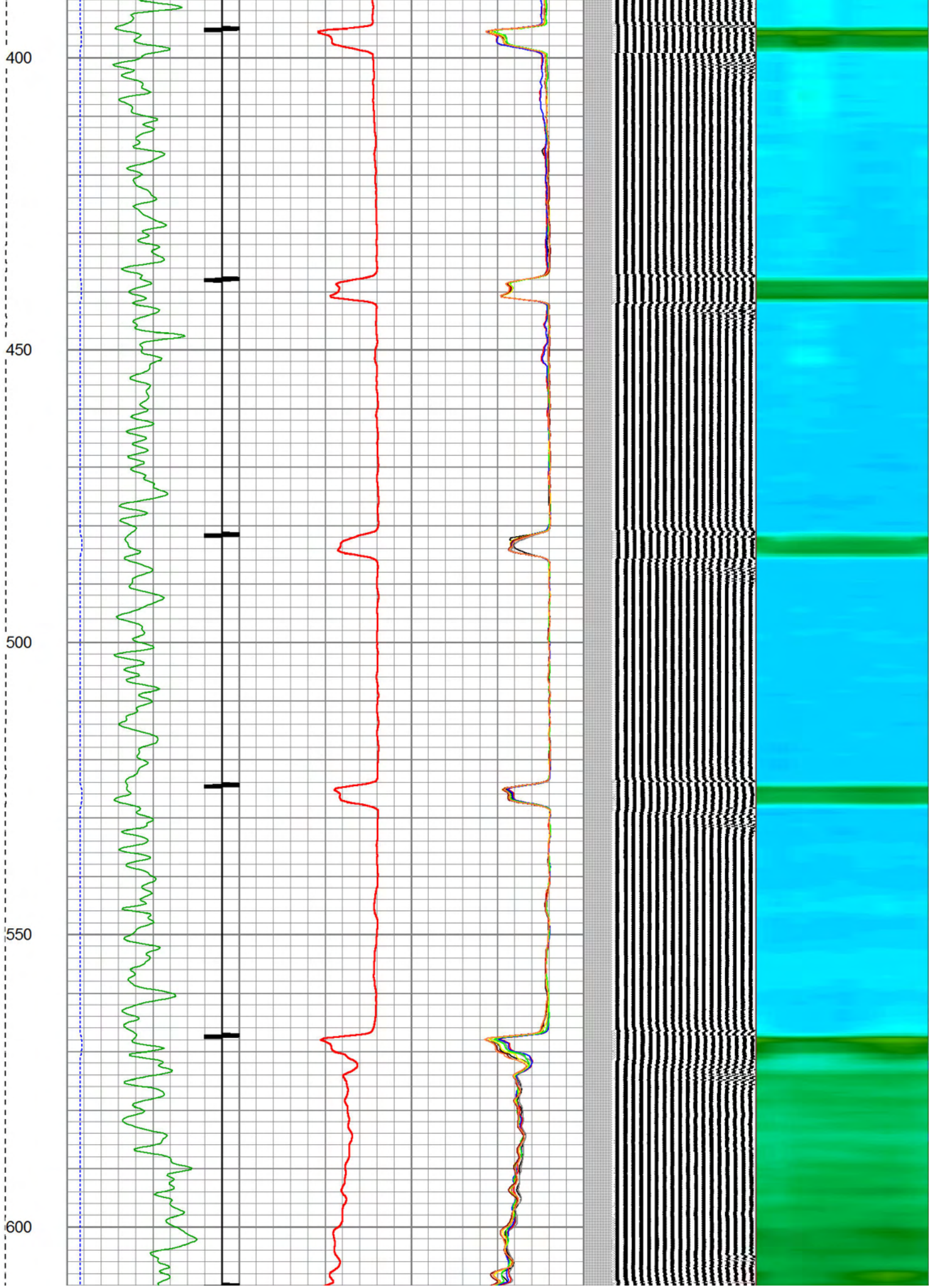

650

700

750

800

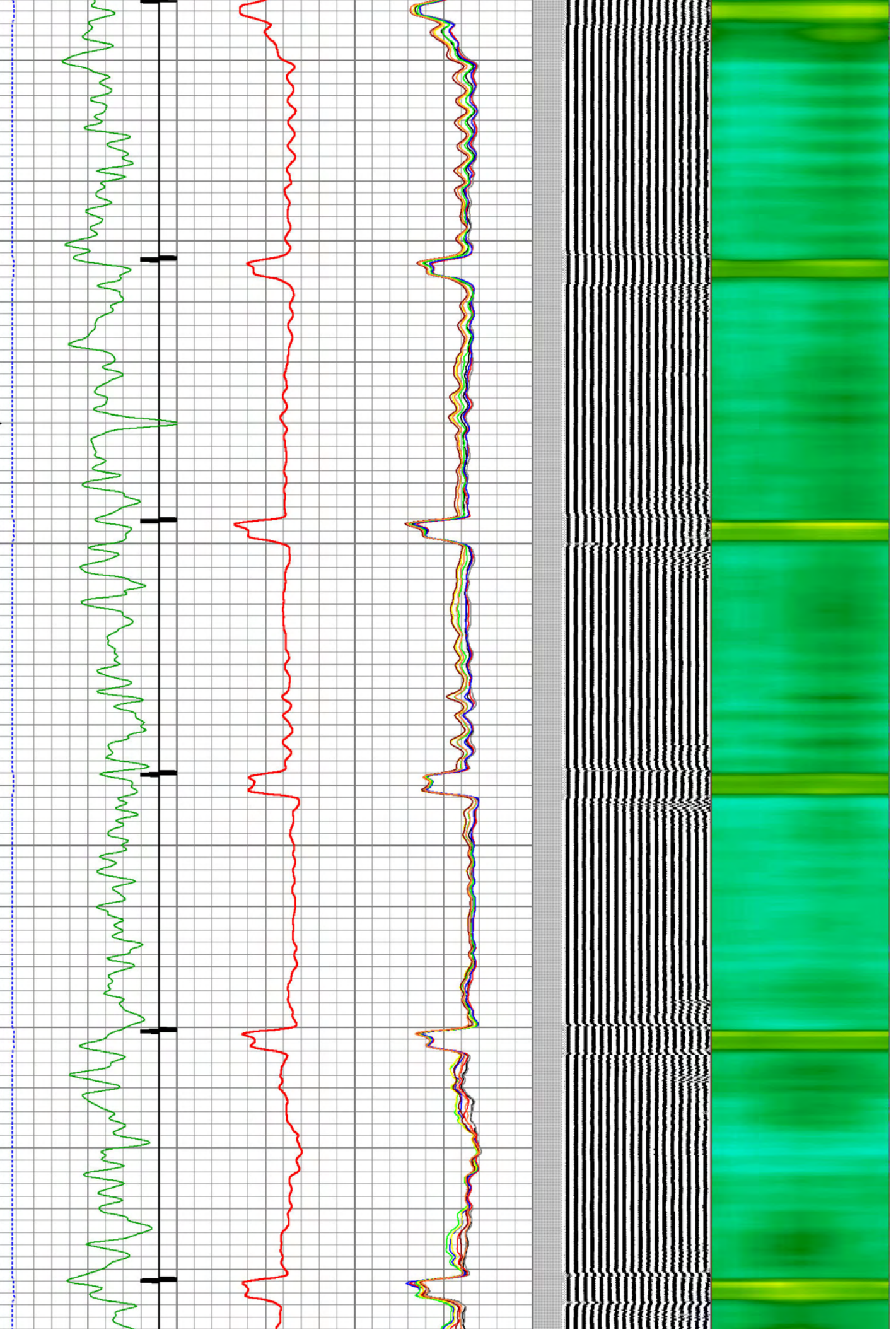

850

900

950

1000

1050

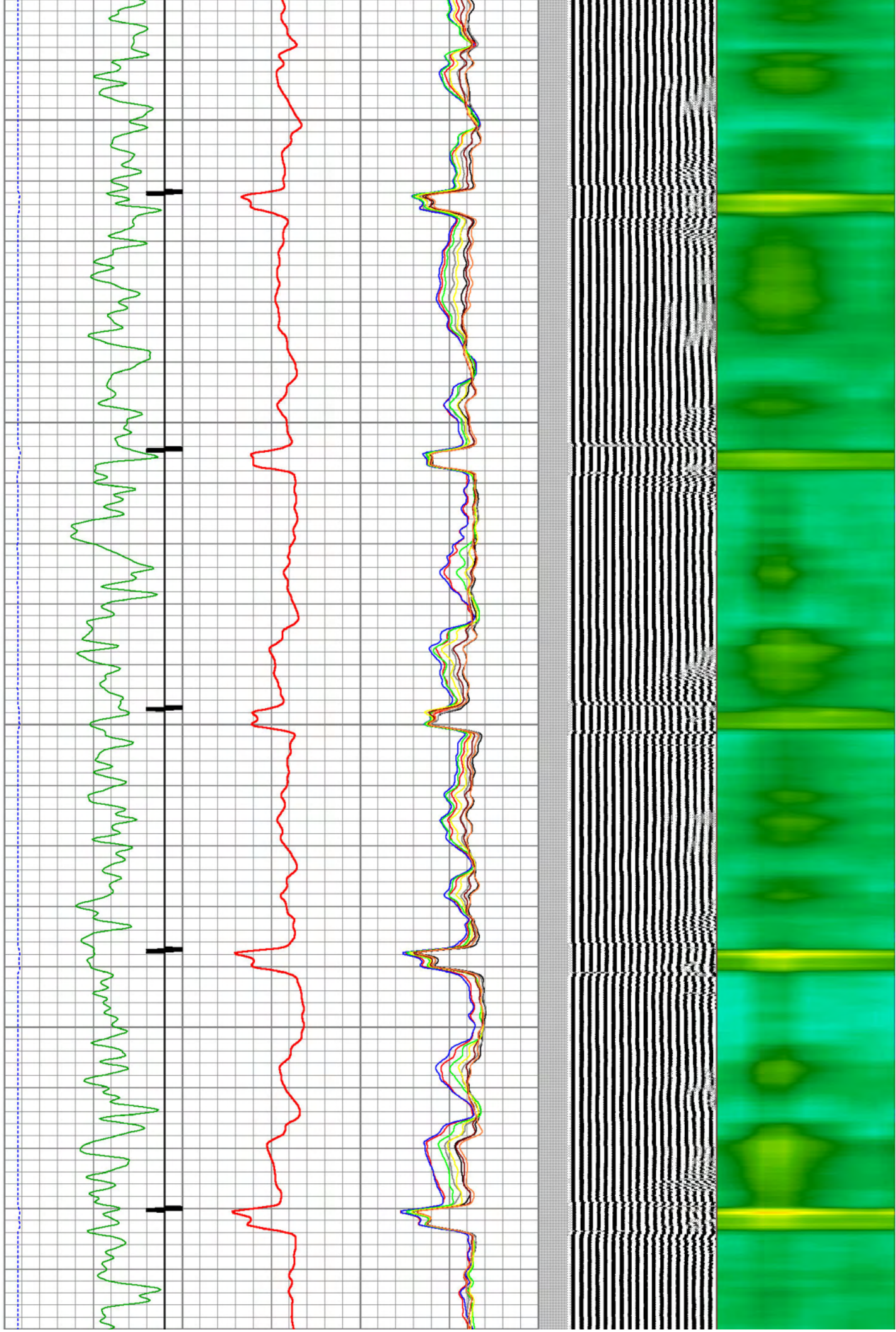

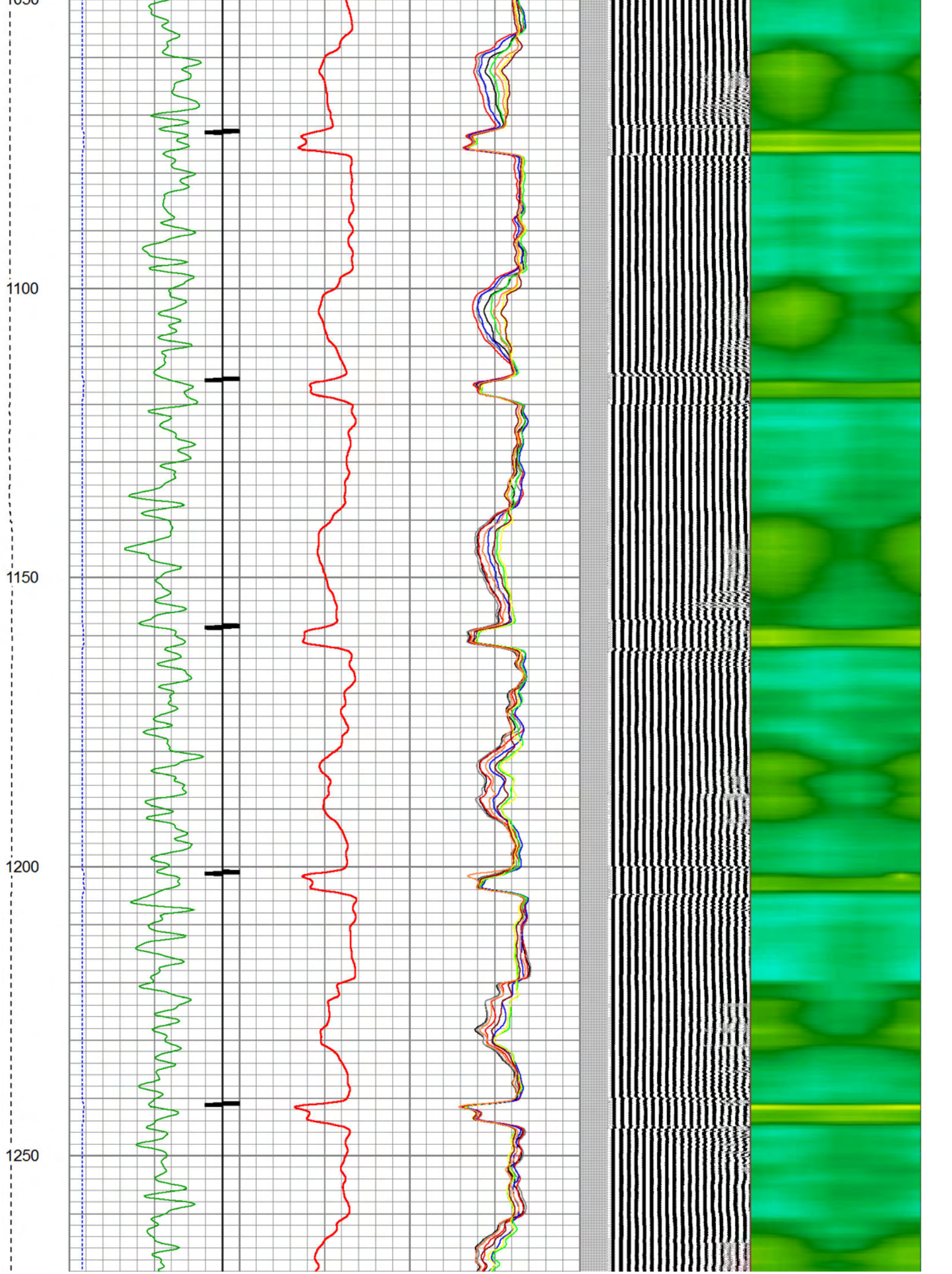

1300

1350

1400

1450

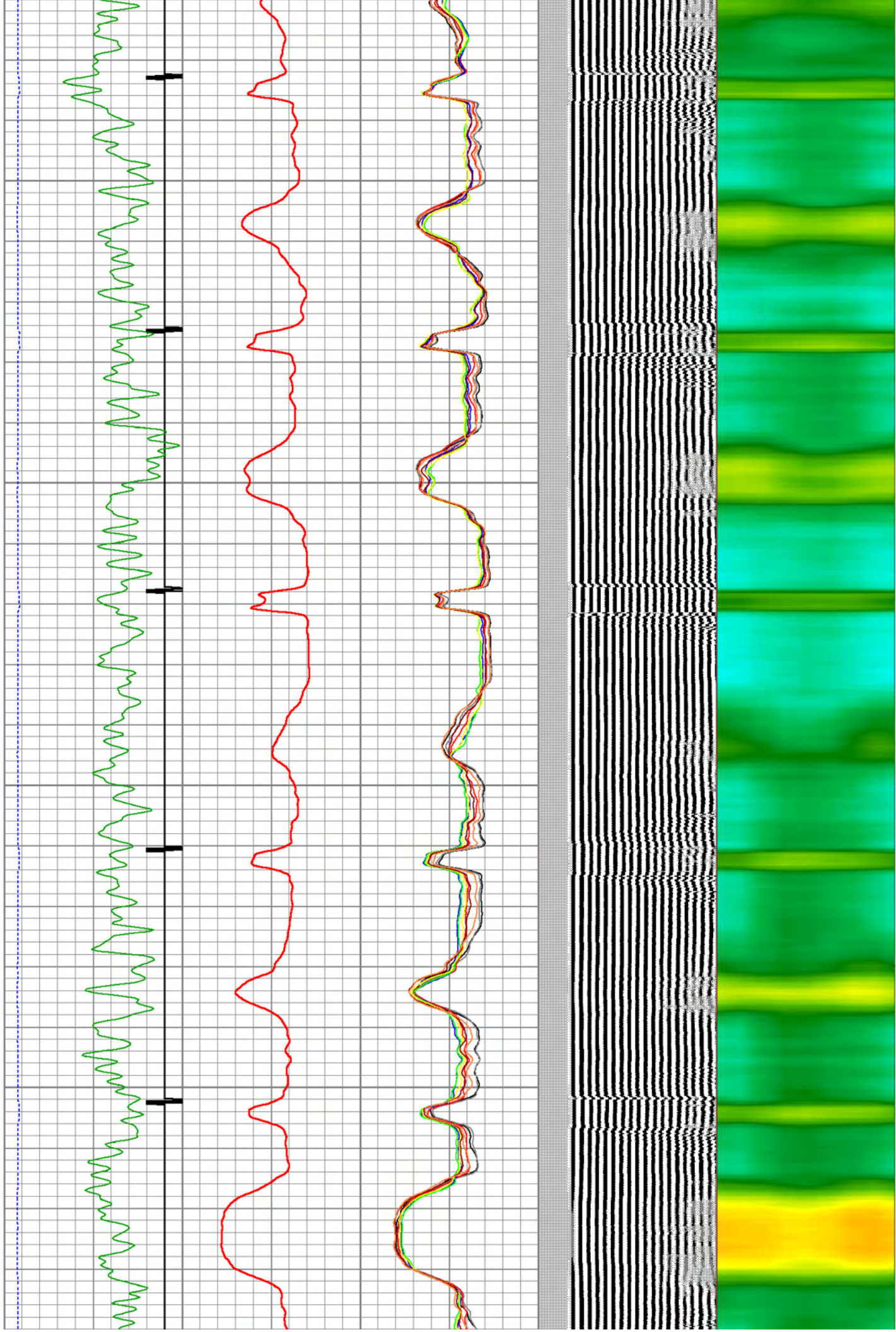

1500
1550
1600
1650
1700

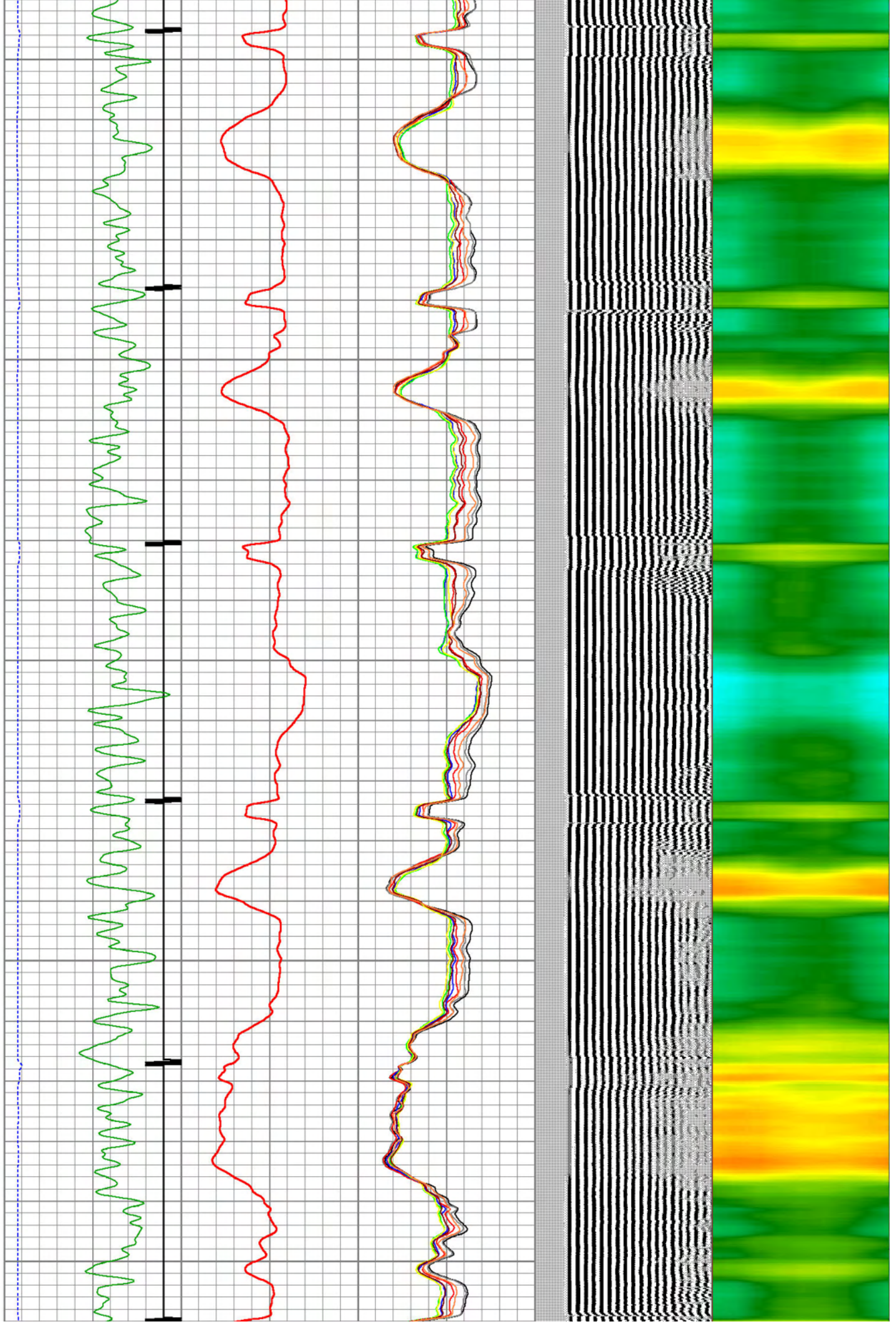

1750

1800

1850

1900

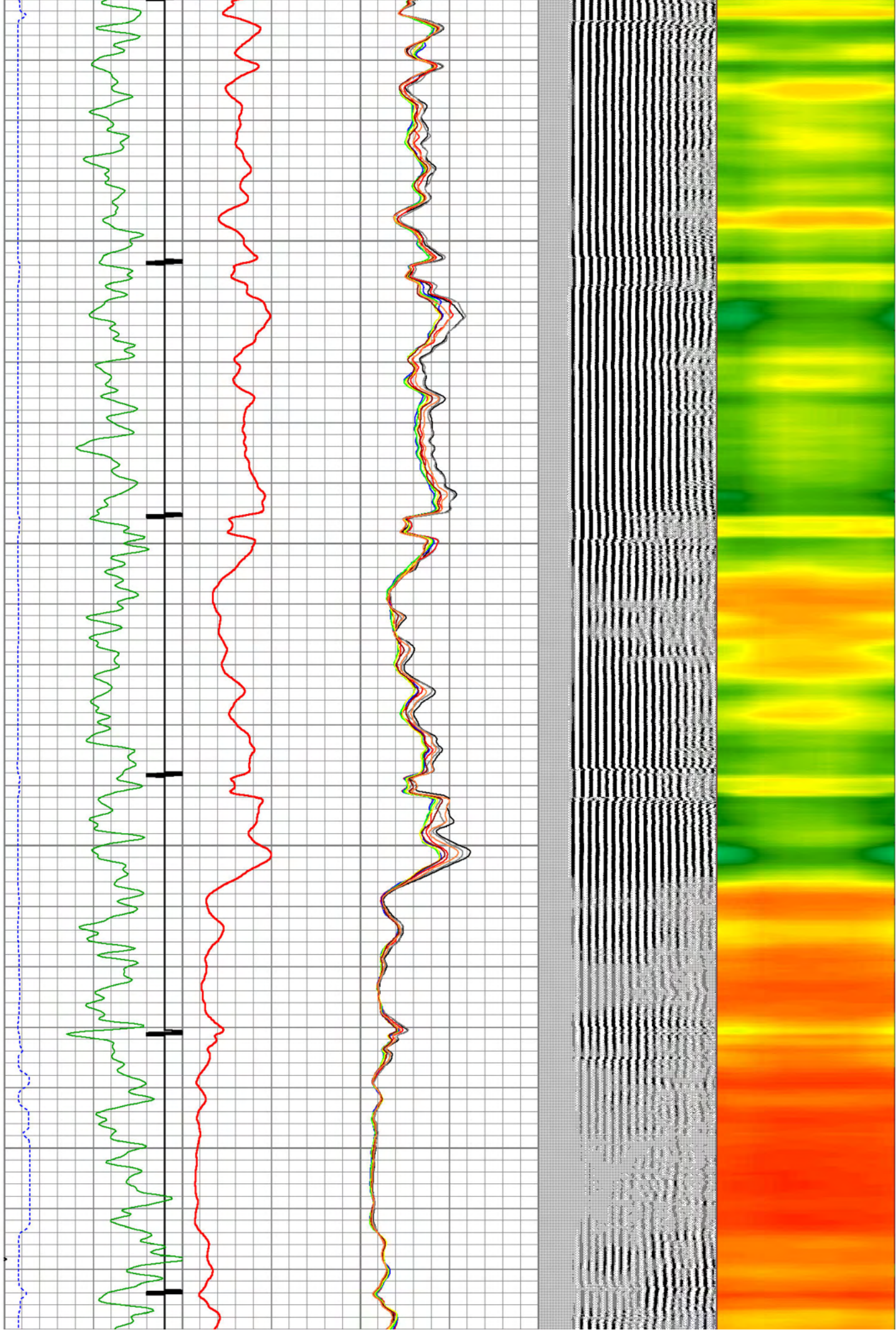

1950

2000

2050

2100

2150

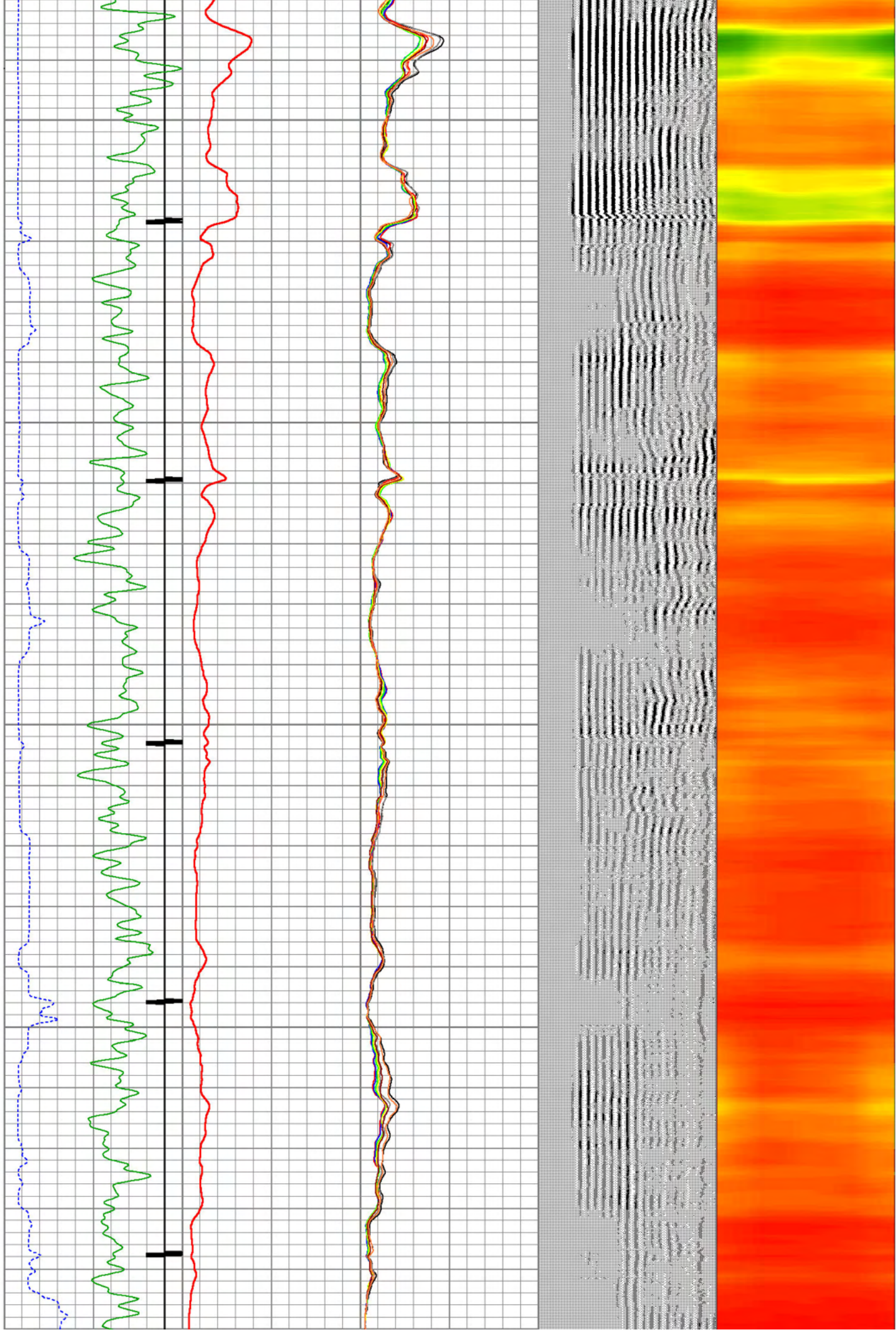

2150
2200
2250
2300
2350

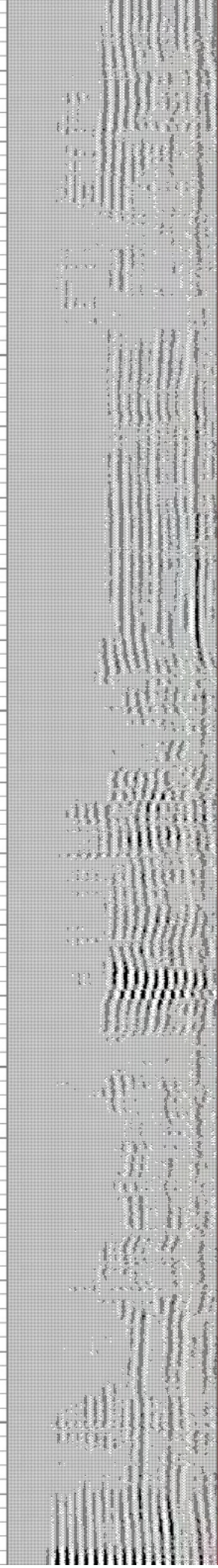
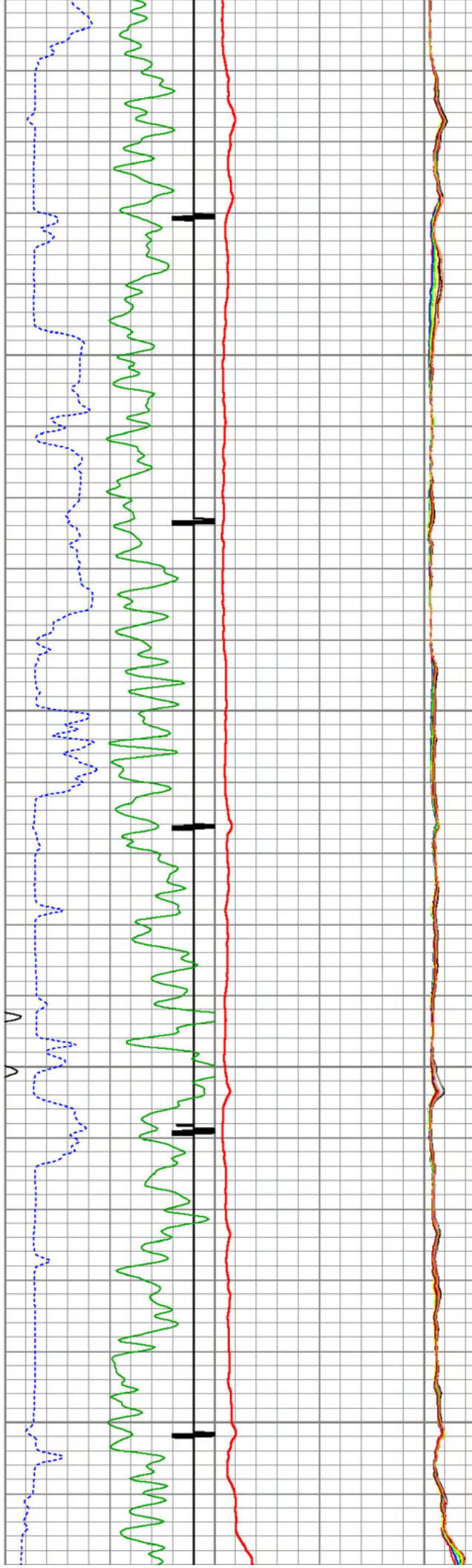

2400

2450

2500

2550

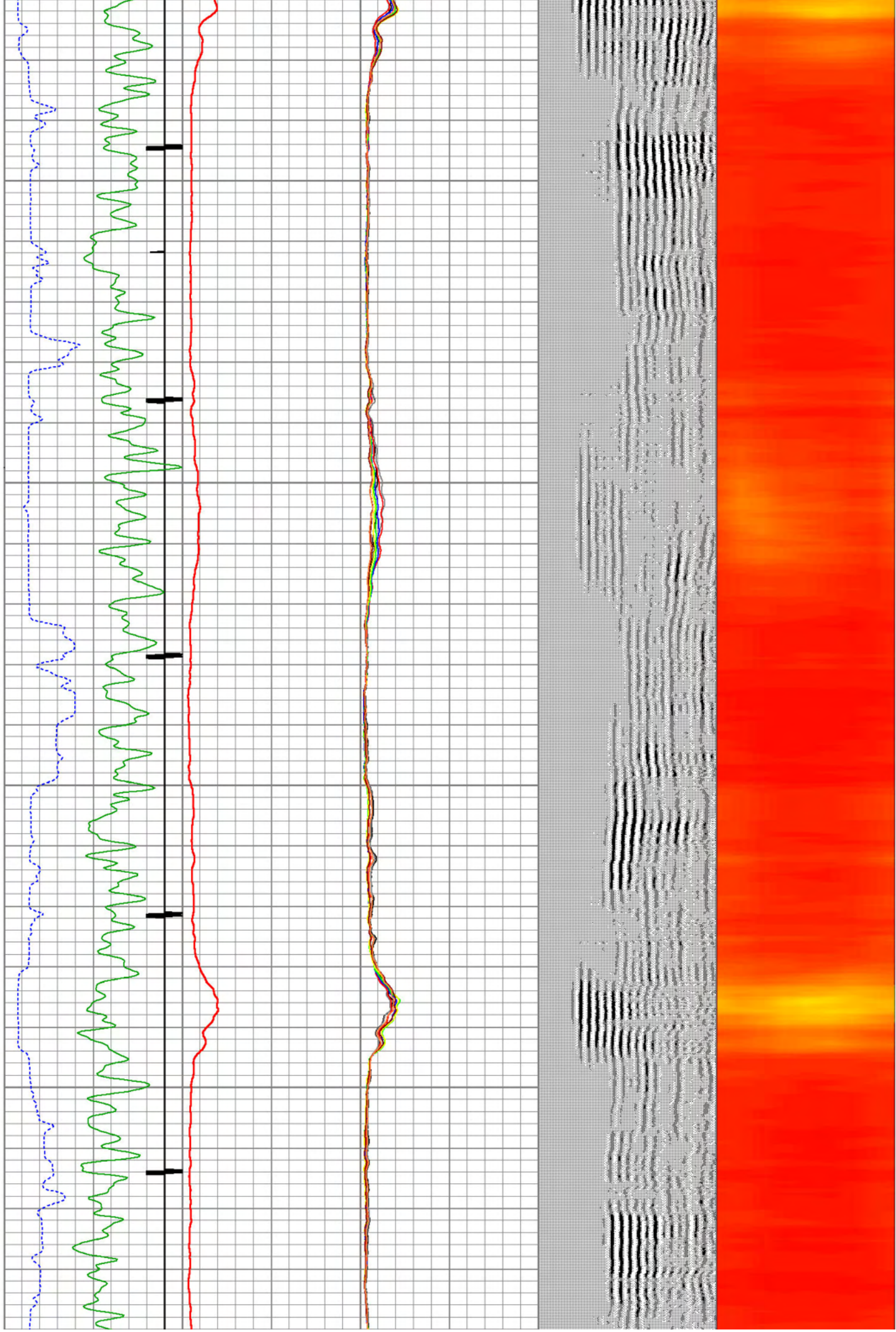

2600
2650
2700
2750
2800

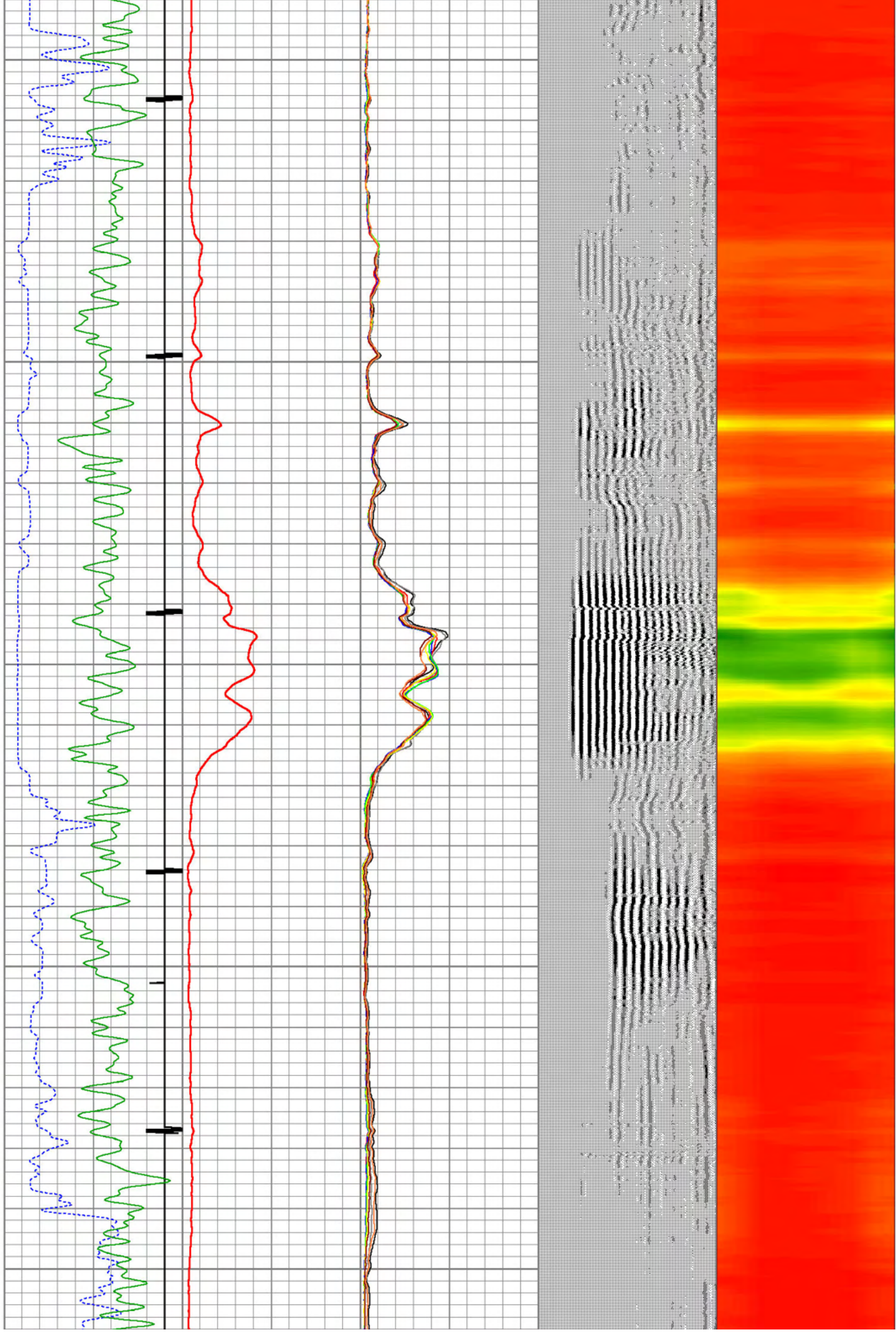

2850

2900

2950

3000

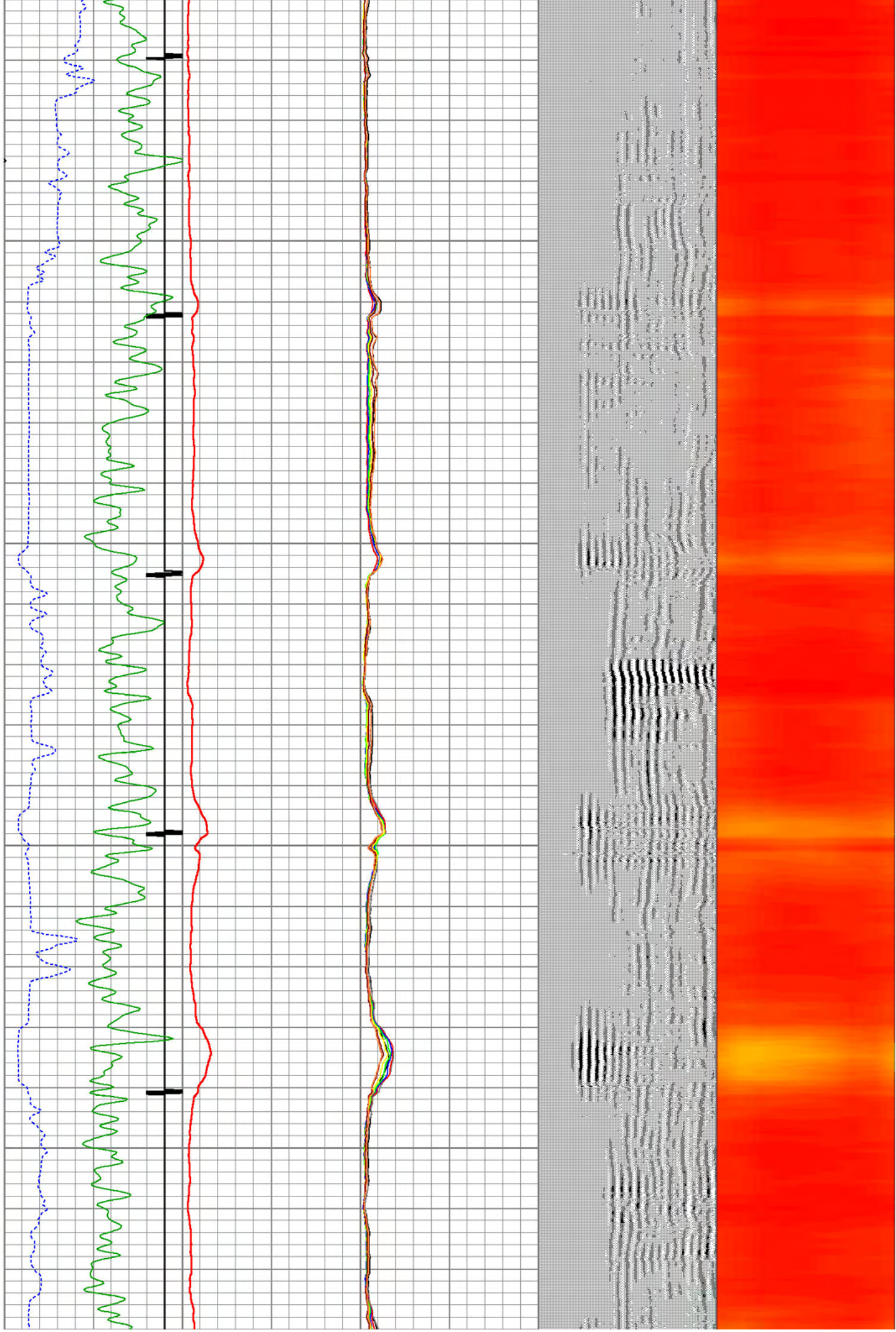

3050
3100
3150
3200
3250

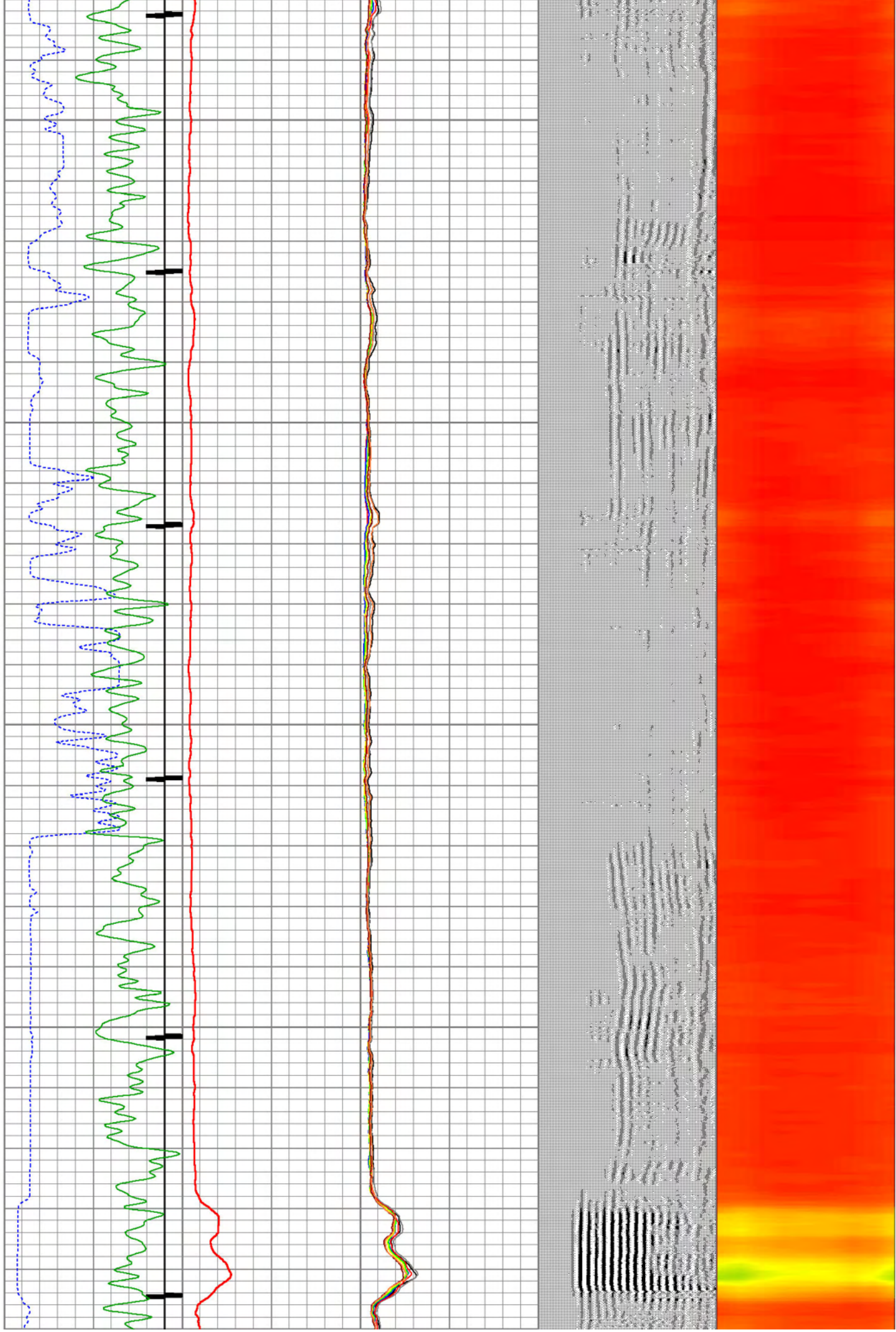

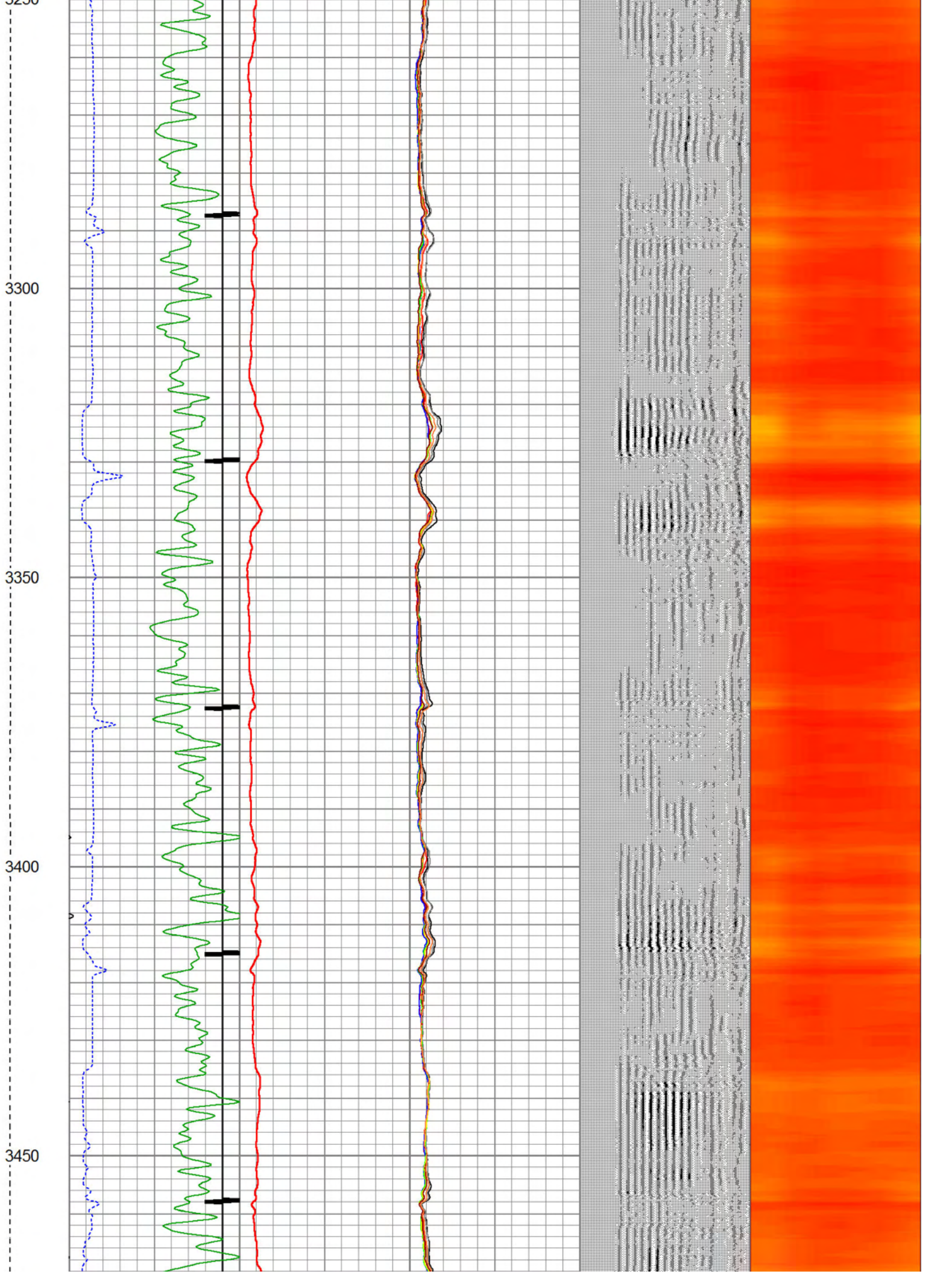

3500

3550

3600

3650

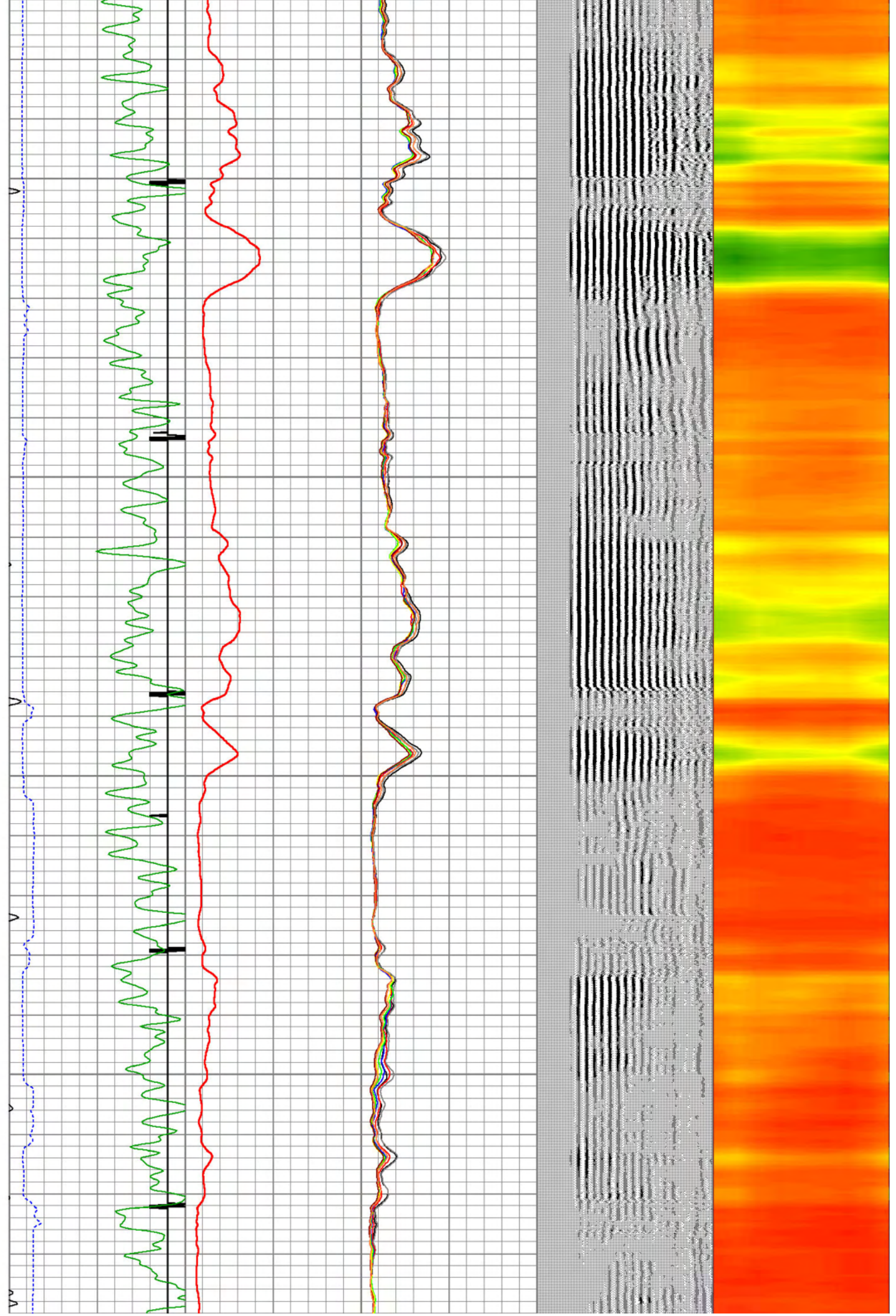

3700
3750
3800
3850
3900

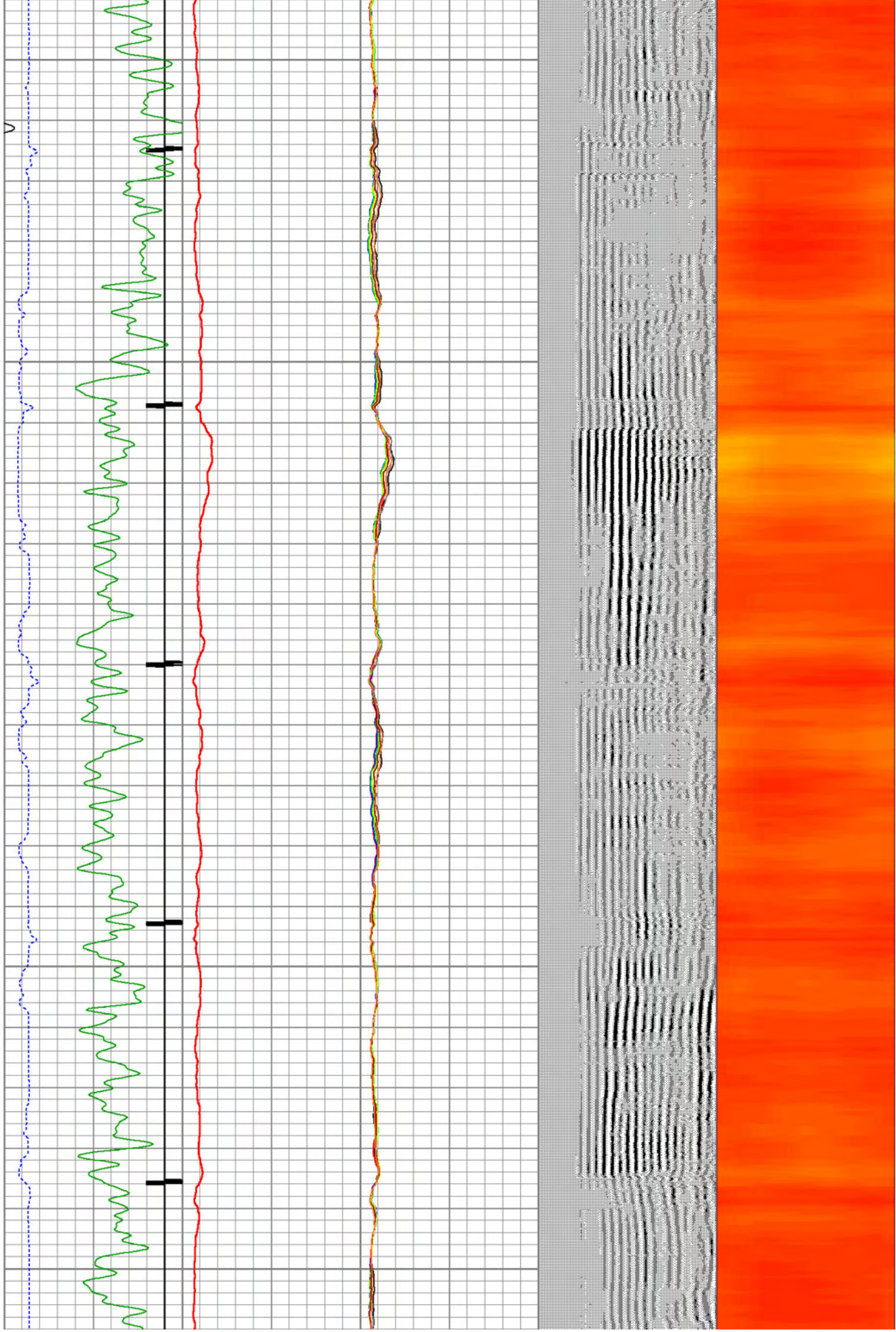

3950

4000

4050

4100

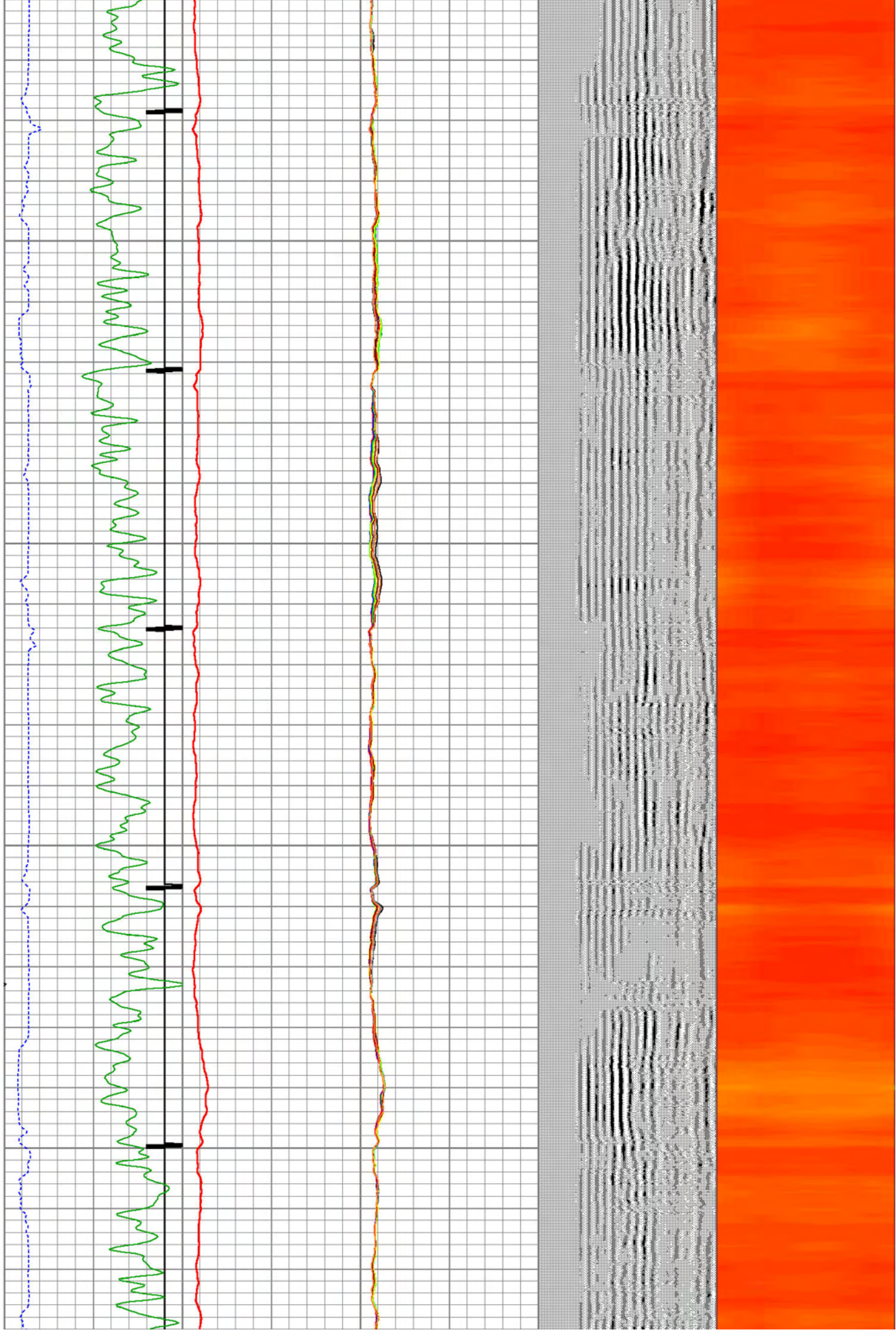

4150

4200

4250

4300

4350

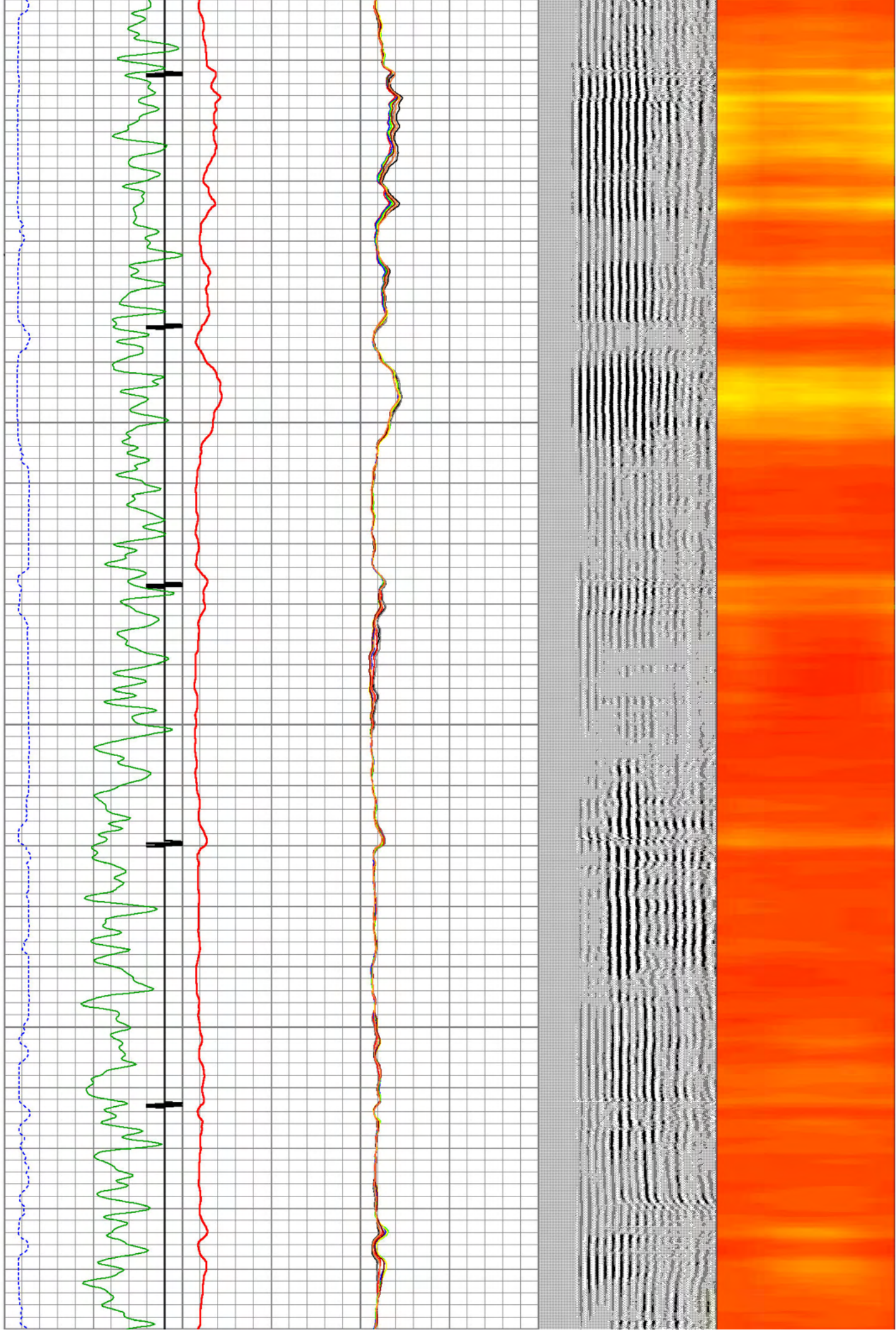

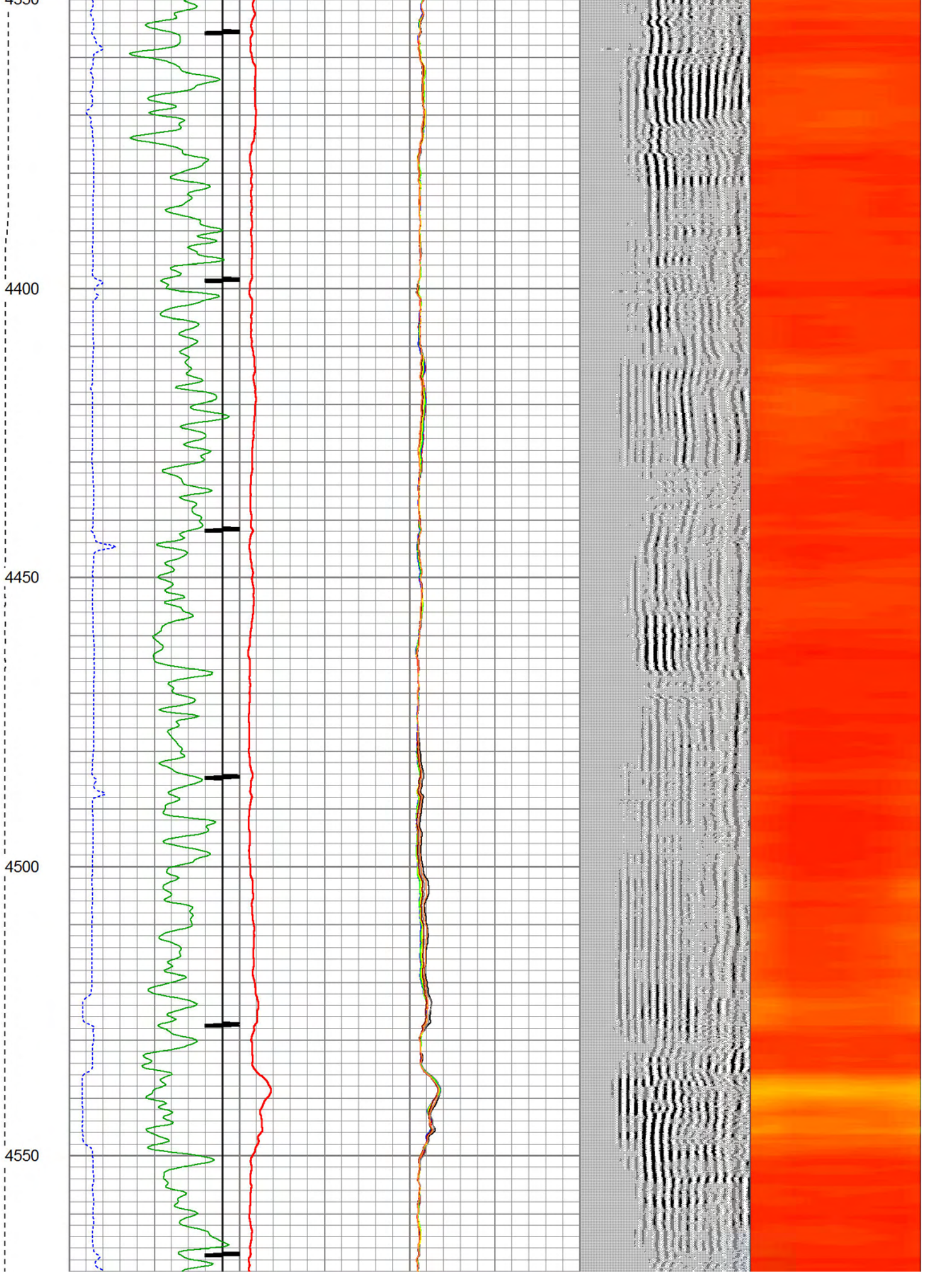

4600

4650

4700

4750

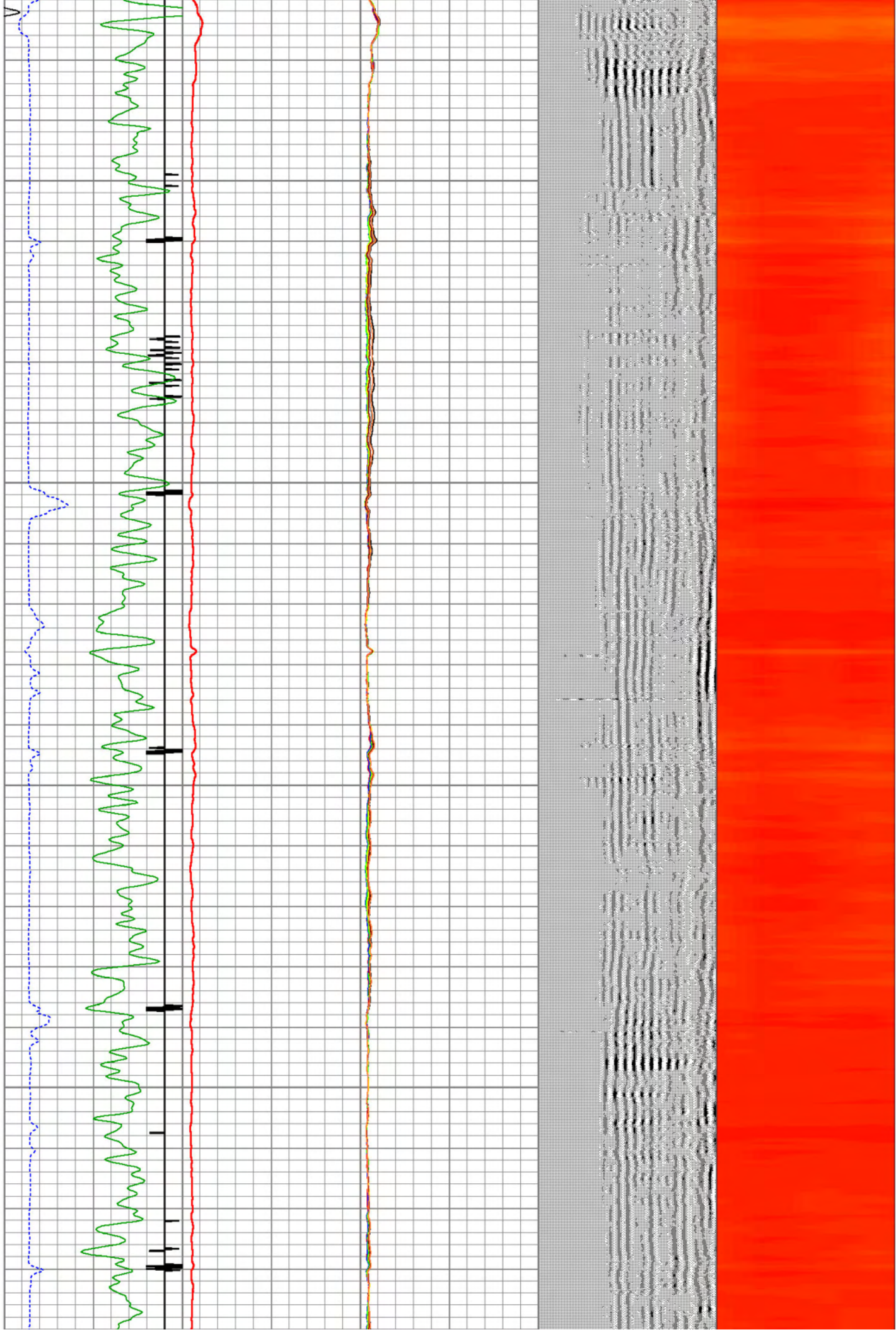

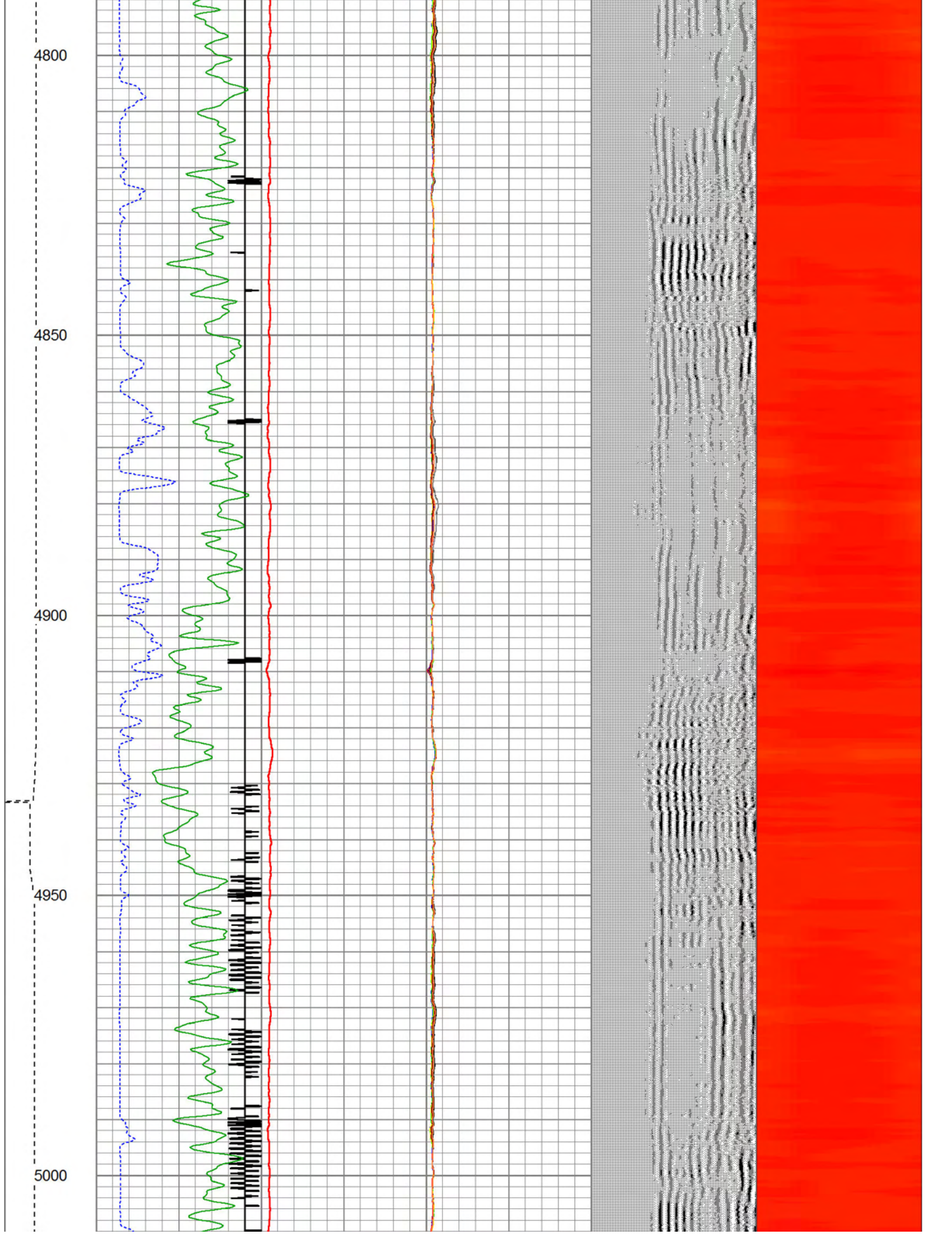

5050

5100

5150

5200

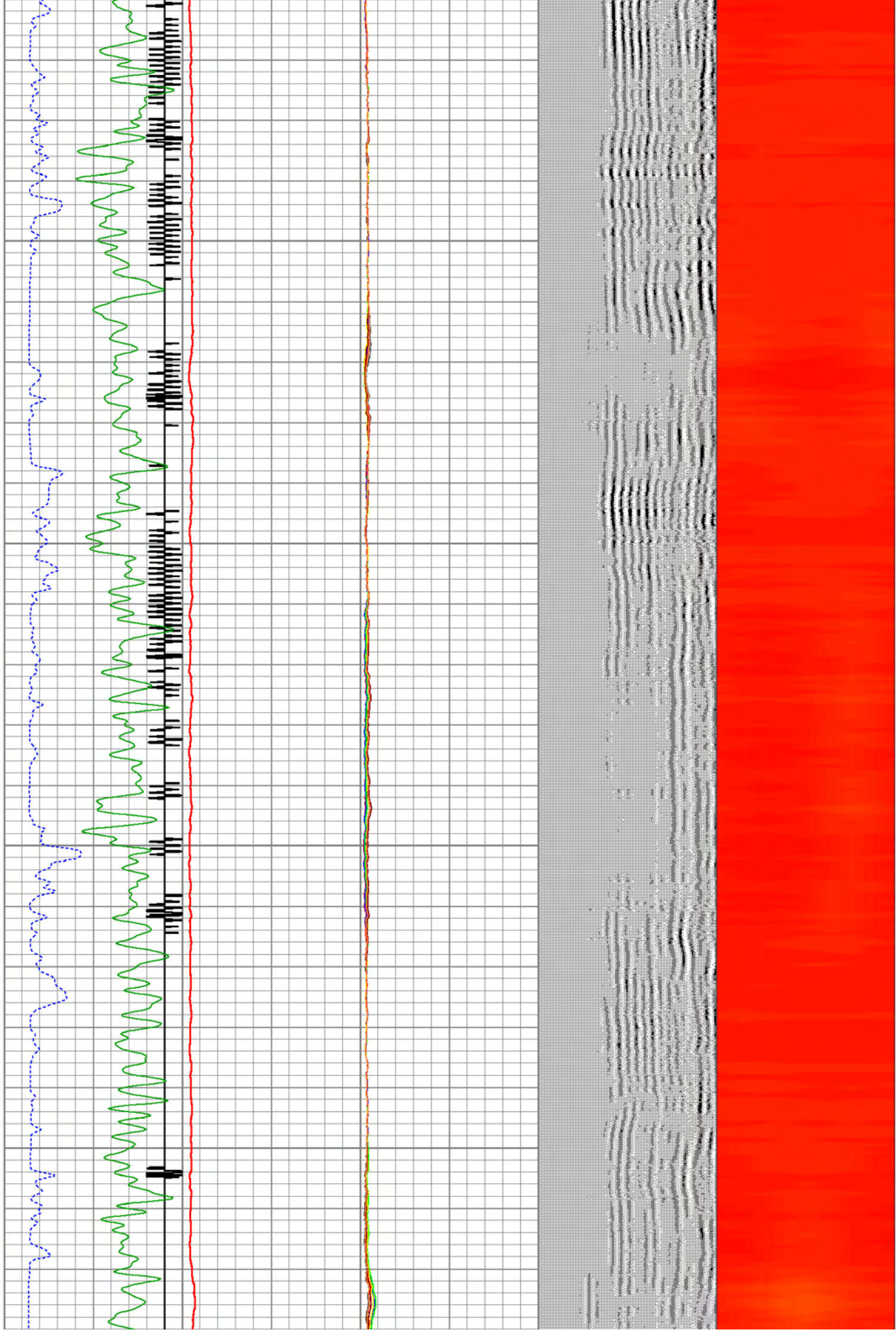

5250

5300

5350

5400

5450

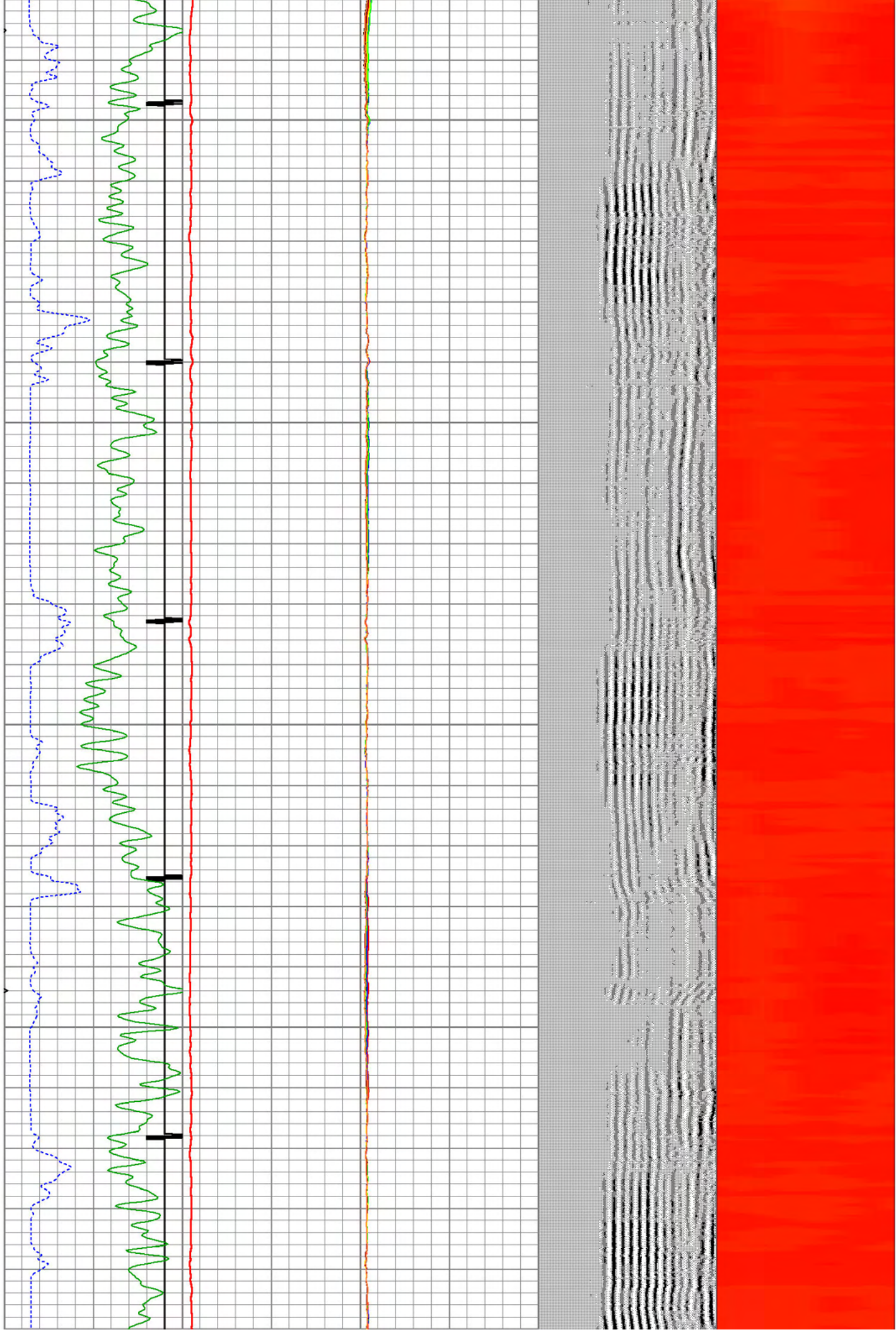

5450
5500
5550
5600
5650

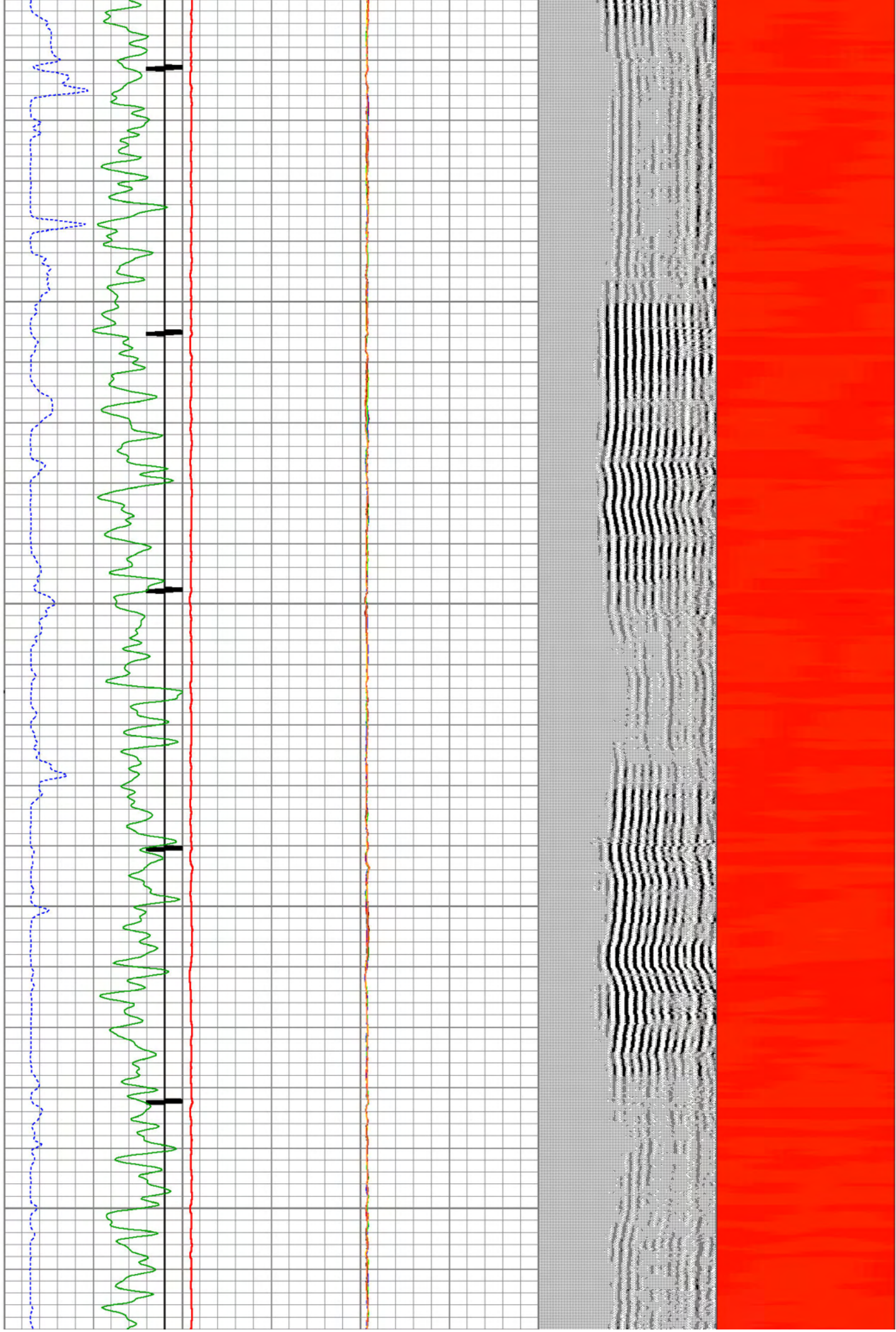

5700

5750

5800

5850

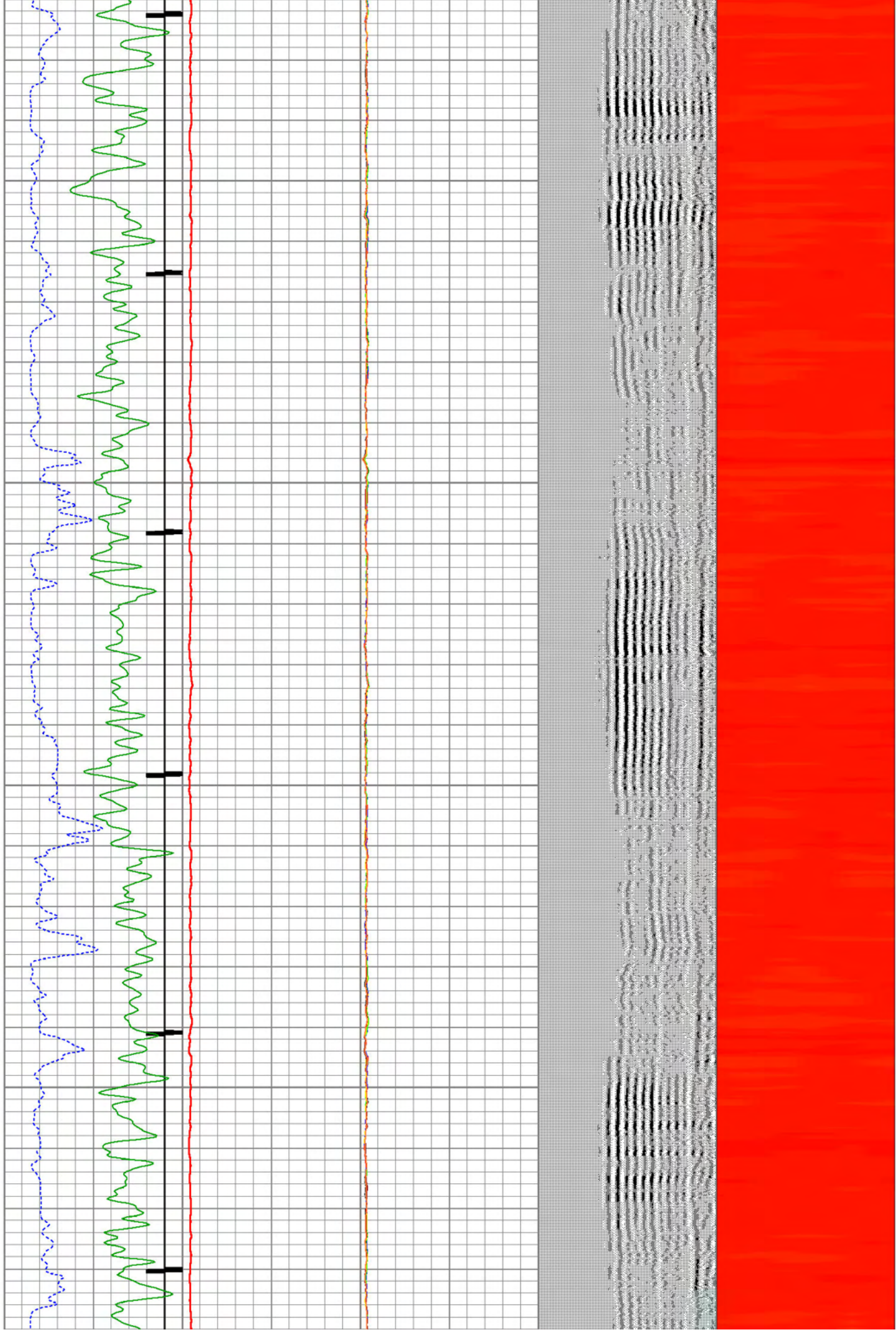

5900

5950

6000

6050

6100

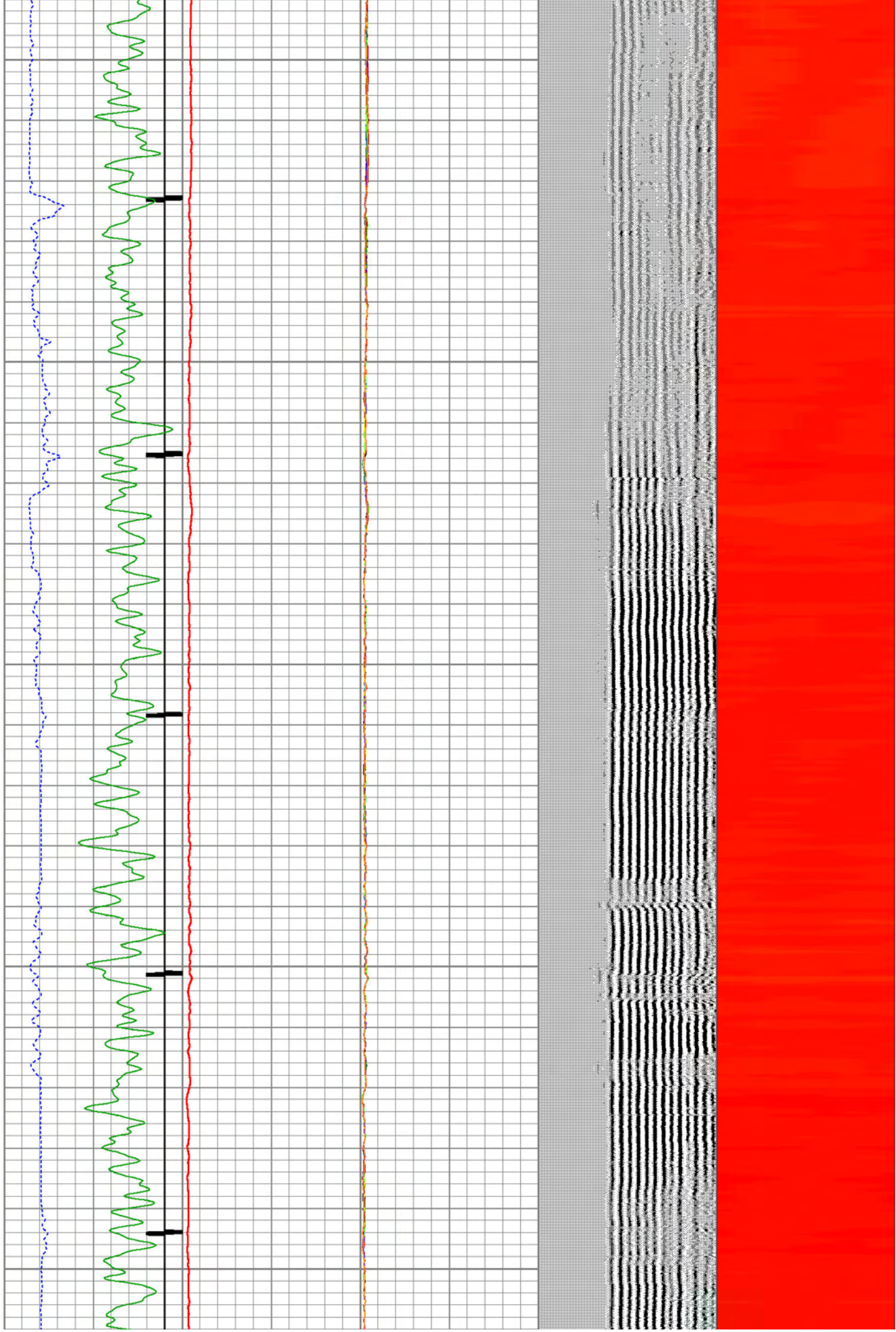

6150

6200

6250

6300

LSPD

TT

GR

CCL

AMP

- ← AMPS8
- ← AMPS7
- ← AMPS6
- ← AMPS5
- ← AMPS4
- ← AMPS3
- ← AMPS2
- ← AMPS1

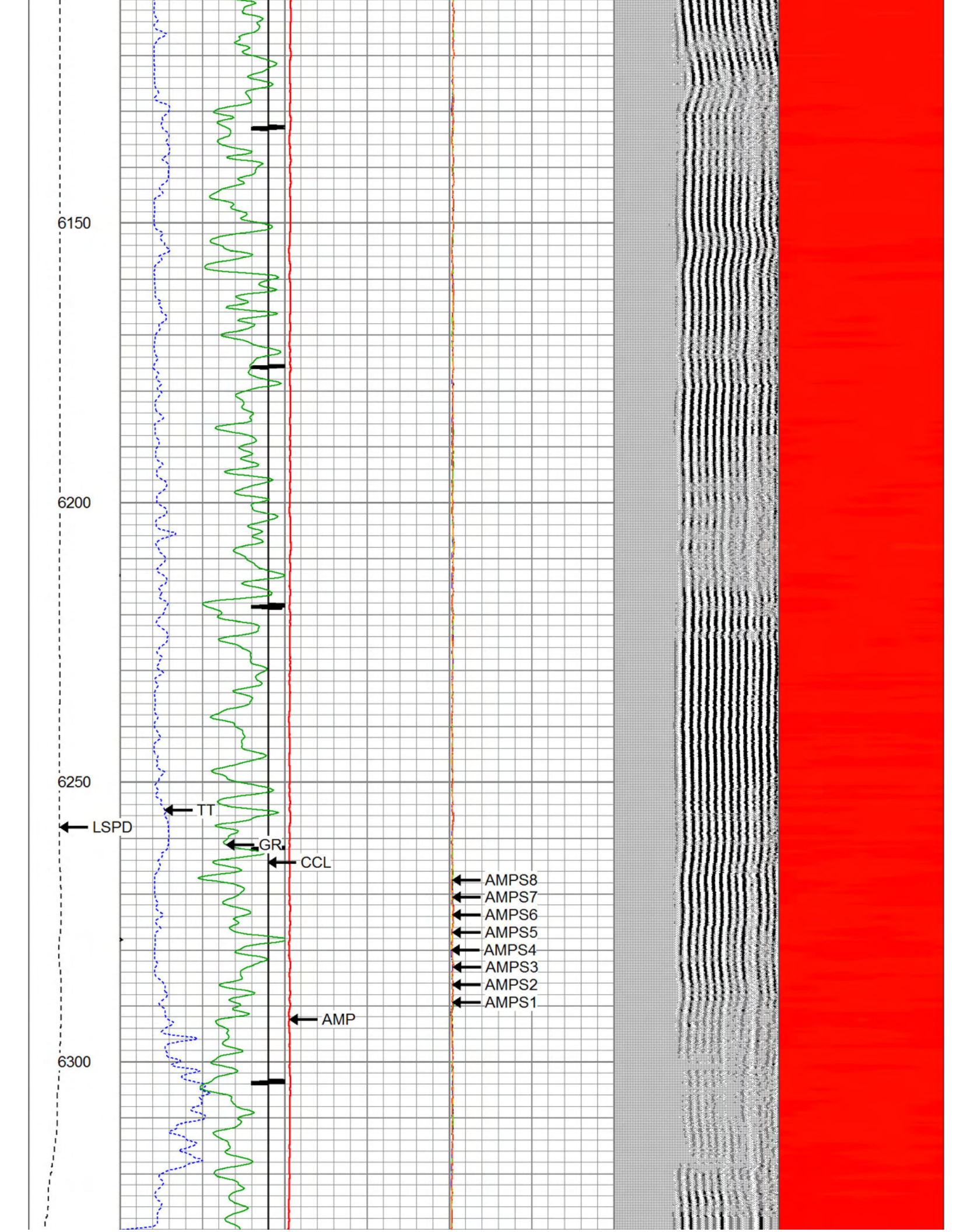

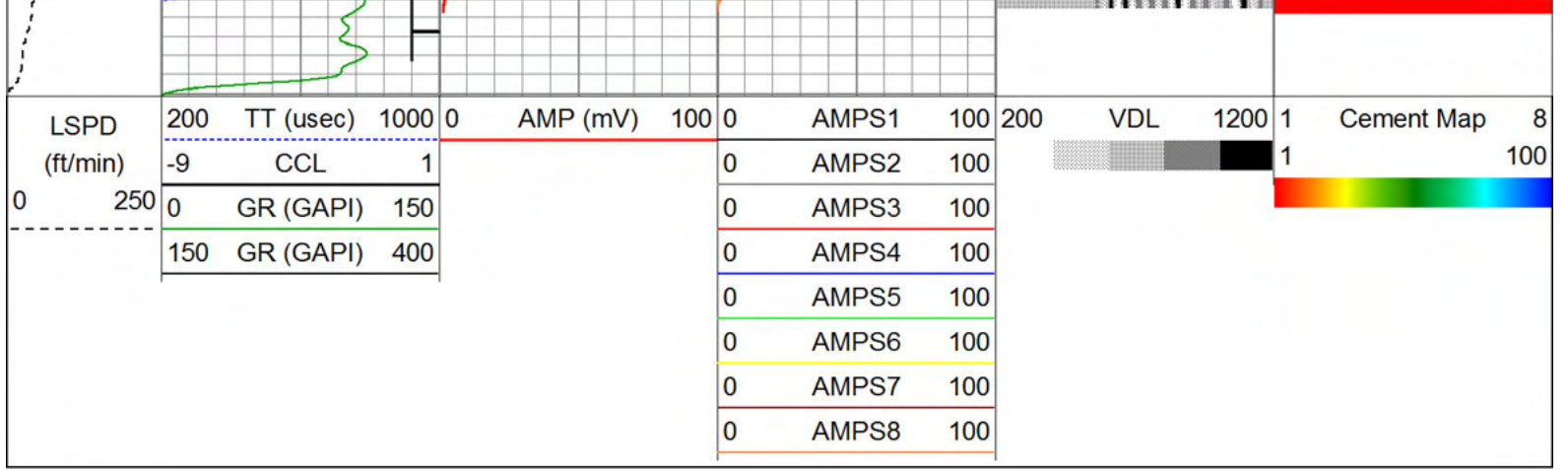

Calibration Report

Database File: five rivers k04-20d.db
 Dataset Pathname: pass14
 Dataset Creation: Tue Jul 25 11:32:51 2023 by Calc SCH 111116

Gamma Ray Calibration Report

Serial Number: 275
 Tool Model: Probe
 Performed: Wed Nov 06 11:09:15 2013

Calibrator Value: 100.0 GAPI

Background Reading: 35.0 cps
 Calibrator Reading: 160.0 cps

Sensitivity: 0.9000 GAPI/cps

Compensated Neutron Calibration Report

Serial Number: 275
 Tool Model: Probe_B

CALIBRATION Wed Jul 30 08:47:19 2008

| Detector | Readings | Target | Normalization |
|-------------|-------------|----------|---------------|
| Short Space | 5001.20 cps | 0.00 cps | 1.0000 |
| Long Space | 1029.31 cps | 0.00 cps | 1.0000 |

PRE-SURVEY VERIFICATION

| Detector | Readings | Measured | Target |
|----------------|----------|----------|--------|
| 1) Short Space | cps | | |
| Long Space | cps | pu | pu |
| 2) Short Space | cps | | |
| Long Space | cps | pu | |
| 3) Short Space | cps | | |
| Long Space | cps | pu | |

POST-SURVEY VERIFICATION

| Detector | Readings | Measured | Target |
|----------------|----------|----------|--------|
| 1) Short Space | cps | | |
| Long Space | cps | pu | pu |
| 2) Short Space | cps | | |
| Long Space | cps | pu | pu |

3) Short Space
Long Space

cps
cps

pu

pu

Segmented Cement Bond Log Calibration Report

Serial Number: Base
Tool Model: Probe
Calibration Casing Diameter: 4.500 in
Calibration Depth: 813.485 ft

Master Calibration, performed Tue Jul 25 11:32:41 2023:

| | Raw (v) | | Calibrated (mv) | | Results | |
|-----|---------|-------|-----------------|--------|---------|--------|
| | Zero | Cal | Zero | Cal | Gain | Offset |
| 3' | 0.000 | 1.526 | 1.500 | 81.196 | 52.219 | 1.500 |
| CAL | 0.000 | 1.563 | | | | |
| 5' | -0.016 | 1.627 | 1.500 | 81.196 | 48.494 | 2.294 |
| SUM | | | | | | |
| S1 | 0.000 | 1.416 | 0.500 | 81.196 | 56.994 | 0.500 |
| S2 | 0.000 | 1.461 | 0.500 | 81.196 | 55.247 | 0.500 |
| S3 | 0.000 | 1.540 | 0.500 | 81.196 | 52.398 | 0.500 |
| S4 | 0.000 | 1.612 | 0.500 | 81.196 | 50.048 | 0.500 |
| S5 | 0.000 | 1.654 | 0.500 | 81.196 | 48.787 | 0.500 |
| S6 | 0.000 | 1.670 | 0.500 | 81.196 | 48.327 | 0.500 |
| S7 | -0.000 | 1.590 | 0.500 | 81.196 | 50.746 | 0.512 |
| S8 | 0.000 | 1.439 | 0.500 | 81.196 | 56.062 | 0.500 |

Internal Reference Calibration, performed Tue Jun 05 07:53:42 2012:

| | Raw (v) | | Calibrated (v) | | Results | |
|-----|---------|-------|----------------|-------|---------|--------|
| | Zero | Cal | Zero | Cal | Gain | Offset |
| CAL | 0.000 | 0.000 | 0.000 | 1.563 | 1.000 | 0.000 |

Air Zero Calibration, performed Tue Jul 25 08:54:33 2023:

| | Raw (v) | | Calibrated (v) | | Results | |
|-----|---------|--|----------------|--|---------|--|
| | Zero | | Zero | | Offset | |
| 3' | 0.000 | | 0.000 | | 0.000 | |
| 5' | 0.000 | | 0.000 | | 0.000 | |
| SUM | | | | | | |
| S1 | 0.000 | | 0.000 | | 0.000 | |
| S2 | 0.000 | | 0.000 | | 0.000 | |
| S3 | 0.000 | | 0.000 | | 0.000 | |
| S4 | 0.000 | | 0.000 | | 0.000 | |
| S5 | 0.000 | | 0.000 | | 0.000 | |
| S6 | 0.000 | | 0.000 | | 0.000 | |
| S7 | 0.000 | | 0.000 | | 0.000 | |
| S8 | 0.000 | | 0.000 | | 0.000 | |

Company CHEVRON
Well FIVE RIVERS K04-20D
Field WATTENBERG
County WELD
State CO

DATE

NO

OF

PAGES

OF

1