

# Final Reclamation Inspection

December 28th, 2023

Operator: Simcoe LLC - 10749

Location ID: 325590

Inspection Document #: 714000284

La Plata County, CO

Township: NWSW 17 34N 8W M

Corey McDonough - Southwest  
Reclamation Specialist



**COLORADO**

**Energy & Carbon Management  
Commission**

Department of Natural Resources

Inspection Photos  
Location Name: Lemon J 1  
Location ID: 325590



**Photo 1.** View of the well disturbance from the entrance facing center.



**COLORADO**  
Energy & Carbon Management  
Commission  
Department of Natural Resources

API #: 067-06657



Inspection Photos  
Location Name: Lemon J 1  
Location ID: 325590



**Photo 2.** View of sediment transport moving from east to west across the disturbance.



**COLORADO**  
Energy & Carbon Management  
Commission  
Department of Natural Resources

API #: 067-06657



Inspection Photos  
Location Name: Lemon J 1  
Location ID: 325590



**Photo 3.** View of rill/gully erosion observed in the southern western interim reclamation area.



**COLORADO**  
Energy & Carbon Management  
Commission  
Department of Natural Resources

API #: 067-06657



Inspection Photos  
Location Name: Lemon J 1  
Location ID: 325590



**Photo 4.** View of erosion on the eastern edge of the disturbance. Erosion is undercutting equipment on location and transporting sediment across the disturbance.



Inspection Photos  
Location Name: Lemon J 1  
Location ID: 325590

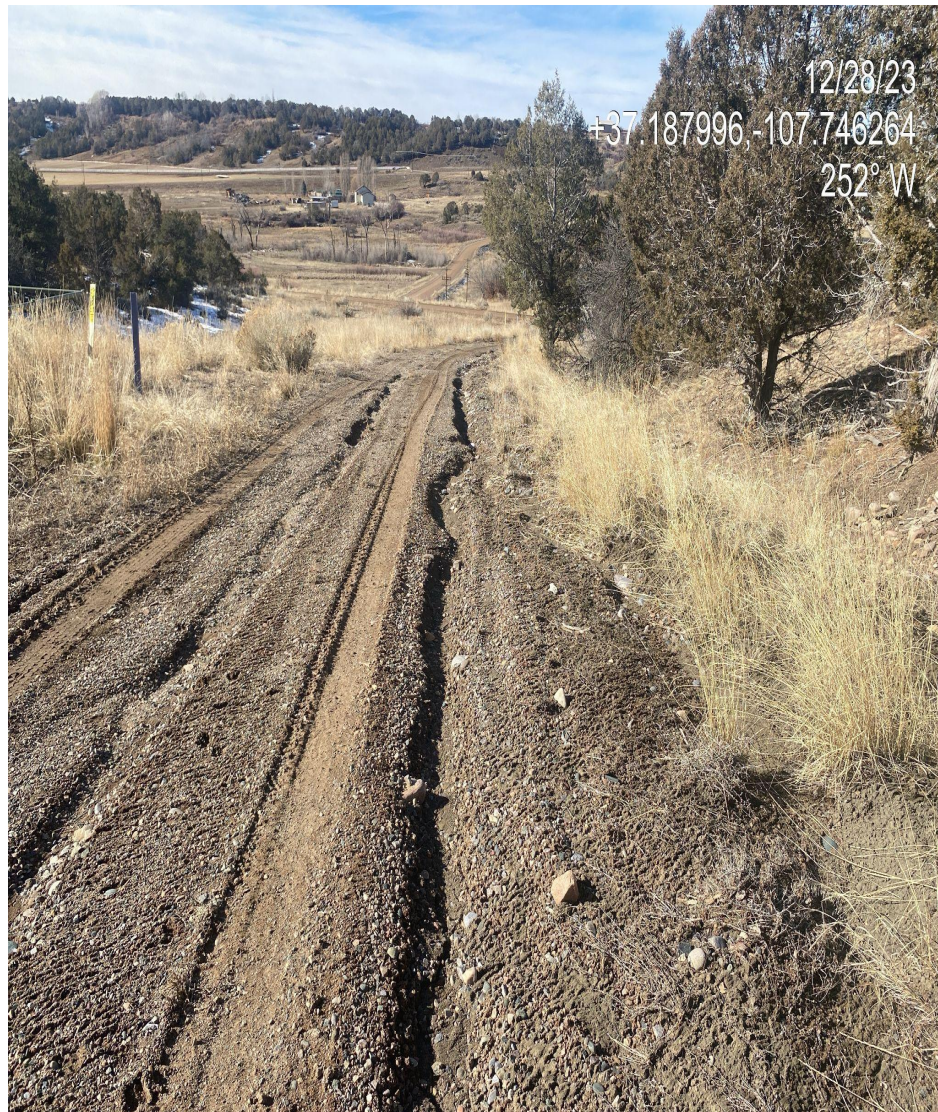

**Photo 5.** View of additional rill erosion forming on the northern edge of the disturbance.





Inspection Photos  
Location Name: Lemon J 1  
Location ID: 325590



**Photo 6.** View of rill erosion running down the length of the access road.



**COLORADO**  
Energy & Carbon Management  
Commission  
Department of Natural Resources

API #: 067-06657



Inspection Photos  
Location Name: Lemon J 1  
Location ID: 325590



**Photo 7.** View of culvert at access point that is no longer functioning. Culvert is completely covered and filled with sediment, stormwater is now running over the culvert.

API #: 067-06657



Inspection Photos  
Location Name: Lemon J 1  
Location ID: 325590



12/28/23  
+37.188024,-107.747263  
338° N

**Photo 8.** View of reference area comprised of smooth brome and rabbit brush.



**COLORADO**  
Energy & Carbon Management  
Commission  
Department of Natural Resources

API #: 067-06657