

Map of DP 422 & 423 and Surrounding Area

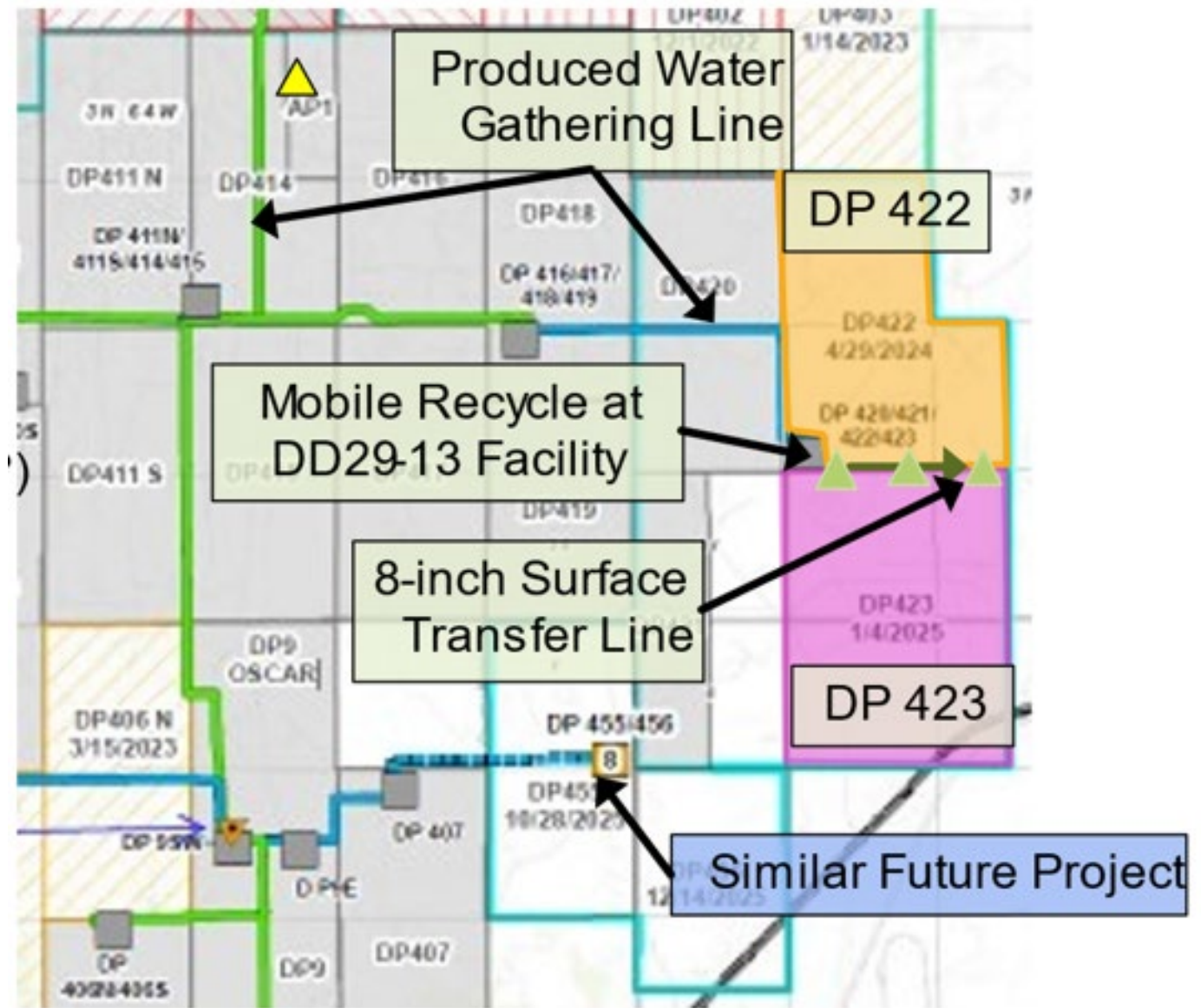

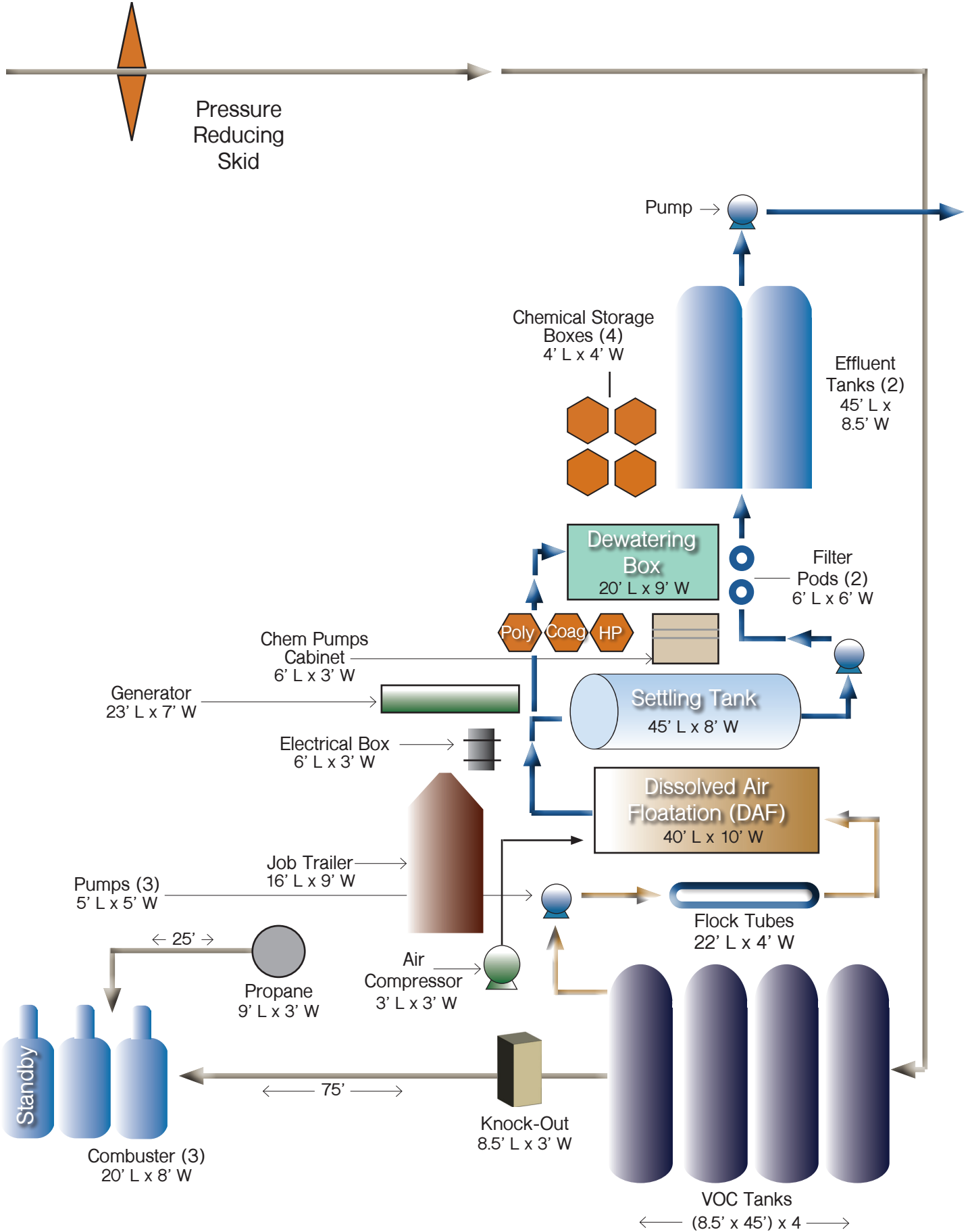

Picture of connection point and pad layout 100'x 200'. Below is 3D site plan of connection area.

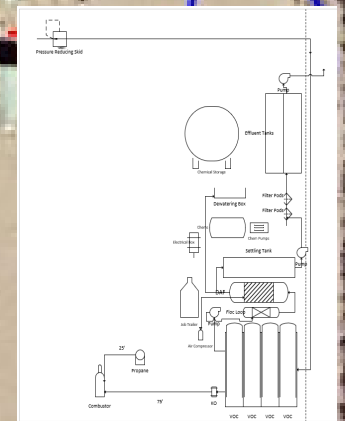
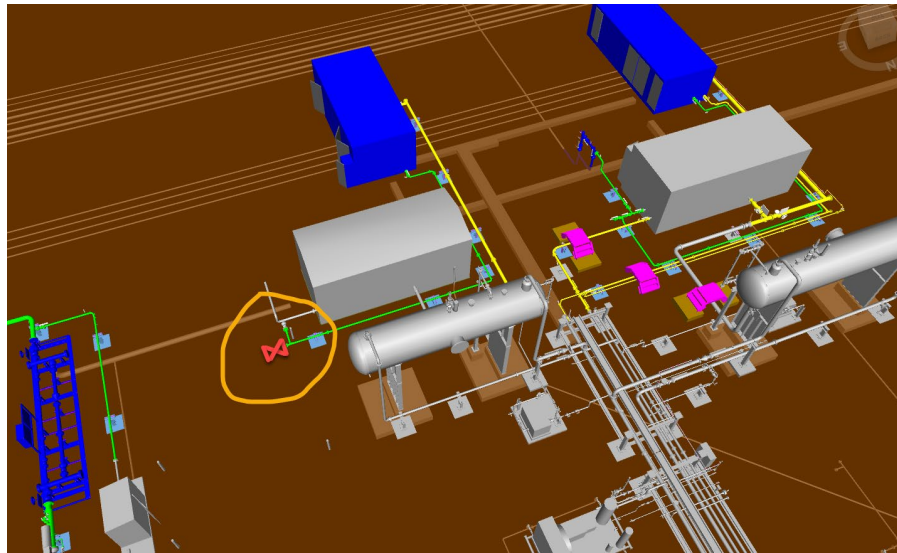

LEGEND						
ITEM	TAG#	QTY	ERP NUMBER	DESCRIPTION	VENDOR	STOCK NUMBER
A	LM-1000	1	CUSTOMER SUPPLIED	COR MTR: 3" 300#RF CMF300M356N2BAEZZZ	EMERSON_MICRO-MOTION	CMF300
B		1	N/A	STRUCTURAL SKID STEEL: 4'-6" W x 16'-0" L W/ C6x13 MEMBERS	PS	CHV-MTR-STL-3

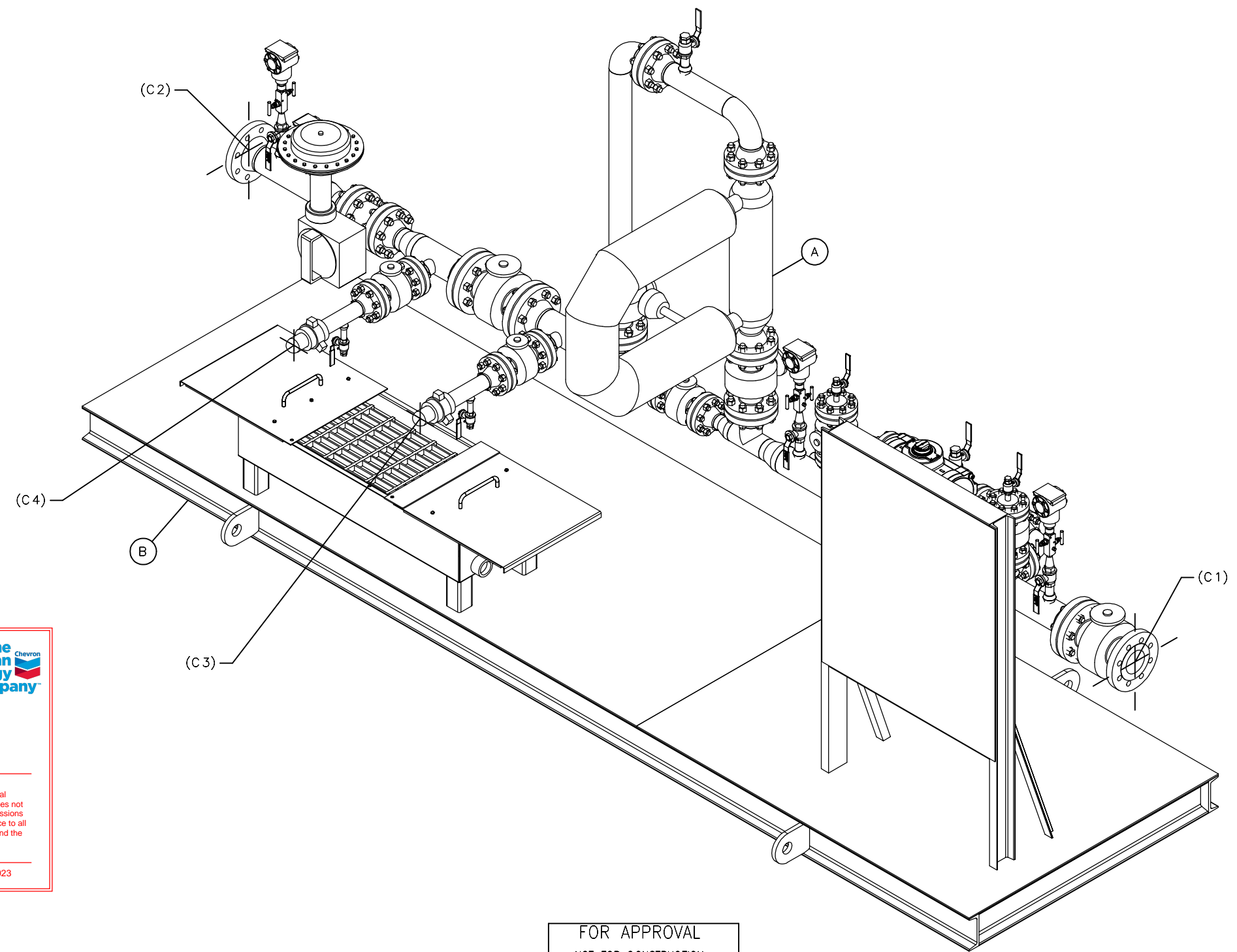

APPROVED

APPROVED AS CORRECTED

REVISE AND RESUBMIT

REJECTED

FOR INFORMATION ONLY

Submittal was reviewed for design conformity and general conformance to the contract documents only. This review does not relieve the Contractor from responsibility from errors and omissions in design for which the Contractor is responsible for compliance to all application industry design practices, codes and standards and the contract.

BY R. Smetana DATE 11/29/2023



FOR APPROVAL

-NOT FOR CONSTRUCTION-

REVIEWED BY: _____

DATE: _____

REVISE AND RESUBMIT

APPROVED

CONNECTION SCHEDULE

- (C1) 4" 300#RF, INLET
- (C2) 4" 300# RF, OUTLET
- (C3) 2" HAMMER UNION, OUTLET TO PROVER
- (C4) 2" HAMMER UNION, INLET FROM PROVER
- (C5)
- (C6)
- (C7)

GENERAL NOTES

- 1.) TOTAL PACKAGE WEIGHT APPROX. ~ TBD@rev0 LBS.
- 2.) INTERIOR BUILDING COLOR: N/A
- 3.) EXTERIOR SKID AND BUILDING COLOR: CARLSBAD CANYON TAN
- 4.) DECK PLATE COLOR: CARLSBAD CANYON TAN
- 5.) PIPING COLOR: PRIMER ONLY
- 6.) INSULATION TO BE: FIBERGLASS INSULATION ON PIPING; BLANKETS ON VALVES/METER

REVISION HISTORY					
REV	DATE	DESIGN	DESCRIPTION	CHECK	APPROV
B	11/29/2023	AG	REVISED FOR APPROVAL	CLC	AS
A	11/20/2023	CLC	FOR APPROVAL	CLC	AS

NOTICE: This drawing has not been published but rather has been prepared for CHEVRON by Power Service solely in respect of the design, review, and approval of the facility named in the title block and shall not be used for any other purpose or furnished to any other party, without the express written consent of Power Service.

CHV-MTR-PID-3	PROCESS DIAGRAM				
DWG NO.	TITLE	DWN BY	CHK'D BY	APP'D BY	ENGINEER
REFERENCE DRAWINGS		CLC	CLC	AS	
					DATE DWN. 11/20/2023



THIS DRAWING IS THE PROPERTY OF POWER SERVICE, A DISTRIBUTIONNOW COMPANY, CASPER, WY.

CUSTOMER: **CHEVRON**

GENERAL ARRANGEMENT

4" 300# METER SKID
COS: 450 BPD @ 720 PSIG
5'-6" OAW x 16'-0" OAL x 8'-4 5/8" OAH

SCALE:	SHEET: 1 of 3	PROJECT NO. PAMSx205-0001	DWG. NO. CHV-MTR-L0-3	REV.
--------	---------------	---------------------------	-----------------------	------

FOR APPROVAL
 -NOT FOR CONSTRUCTION-
 REVIEWED BY: _____
 DATE: _____
 REVISE AND RESUBMIT
 APPROVED

LEGEND						
ITEM	TAG#	QTY	ERP NUMBER	DESCRIPTION	VENDOR	STOCK NUMBER
A	LM-1000	1	CUSTOMER SUPPLIED	COR MTR: 3" 300#RF CMF300M356N2BAEZZZ	EMERSON_MICRO-MOTION	CMF300
B		1	N/A	STRUCTURAL SKID STEEL: 4'-6" W x 16'-0" L W/ C6x13 MEMBERS	PS	CHV-MTR-STL-3

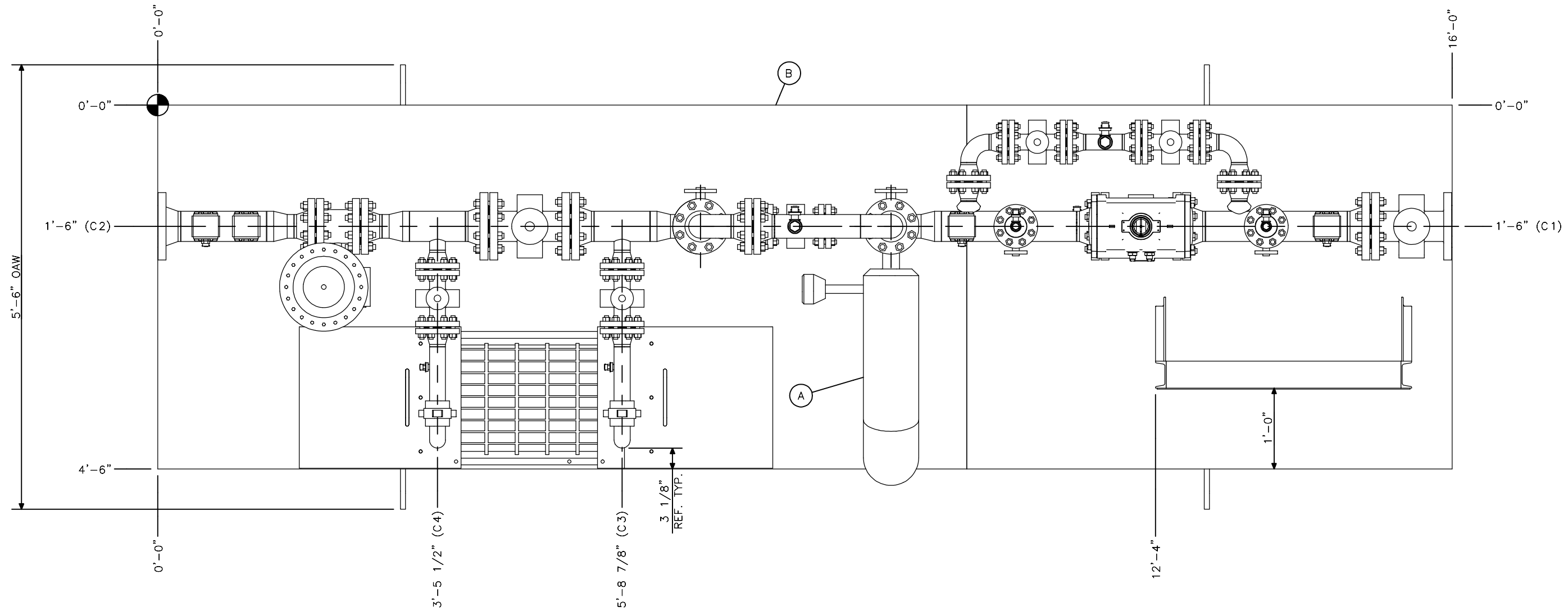

PLAN
 SCALE 3/4"=1'

CONNECTION SCHEDULE

- (C1) 4" 300#RF, INLET
- (C2) 4" 300# RF, OUTLET
- (C3) 2" HAMMER UNION, OUTLET TO PROVER
- (C4) 2" HAMMER UNION, INLET FROM PROVER
- (C5)
- (C6)
- (C7)

GENERAL NOTES

- 1.) TOTAL PACKAGE WEIGHT APPROX. ~ TBD@rev0 LBS.
- 2.) INTERIOR BUILDING COLOR: N/A
- 3.) EXTERIOR SKID AND BUILDING COLOR: CARLSBAD CANYON TAN
- 4.) DECK PLATE COLOR: CARLSBAD CANYON TAN
- 5.) PIPING COLOR: PRIMER ONLY
- 6.) INSULATION TO BE: FIBERGLASS INSULATION ON PIPING; BLANKETS ON VALVES/METER

REVISION HISTORY					
REV	DATE	DESIGN	DESCRIPTION	CHECK	APPROV
B	11/29/2023	AG	REVISED FOR APPROVAL	CLC	AS
A	11/20/2023	CLC	FOR APPROVAL	CLC	AS

NOTICE: This drawing has not been published but rather has been prepared for CHEVRON by Power Service solely in respect of the design, review, and approval of the facility named in the title block and shall not be used for any other purpose or furnished to any other party, without the express written consent of Power Service.

CHV-MTR-PID-3	PROCESS DIAGRAM				
DWG NO.	TITLE	DWN BY	CHK'D BY	APP'D BY	ENGINEER
REFERENCE DRAWINGS		CLC	CLC	AS	
					DATE DWN.
					11/20/2023



THIS DRAWING IS THE PROPERTY OF POWER SERVICE, A DISTRIBUTION NOW COMPANY, CASPER, WY

CUSTOMER
CHEVRON

GENERAL ARRANGEMENT
 4" 300# METER SKID
 COS: 450 BPD @ 720 PSIG
 5'-6" OAW x 16'-0" OAL x 8'-4 5/8" OAH

SCALE:	SHEET:	PROJECT NO.	DWG. NO.	REV.
ref. VIEW	2 of 3	PAMSx205-0001	CHV-MTR-L0-3	3

FOR APPROVAL
 -NOT FOR CONSTRUCTION-
 REVIEWED BY: _____
 DATE: _____
 REVISE AND RESUBMIT
 APPROVED

LEGEND						
ITEM	TAG#	QTY	ERP NUMBER	DESCRIPTION	VENDOR	STOCK NUMBER
A	LM-1000	1	CUSTOMER SUPPLIED	COR MTR: 3" 300#RF CMF300M356N2BAEZZZ	EMERSON_MICRO-MOTION	CMF300
B		1	N/A	STRUCTURAL SKID STEEL: 4'-6" W x 16'-0" L W/ C6x13 MEMBERS	PS	CHV-MTR-STL-3

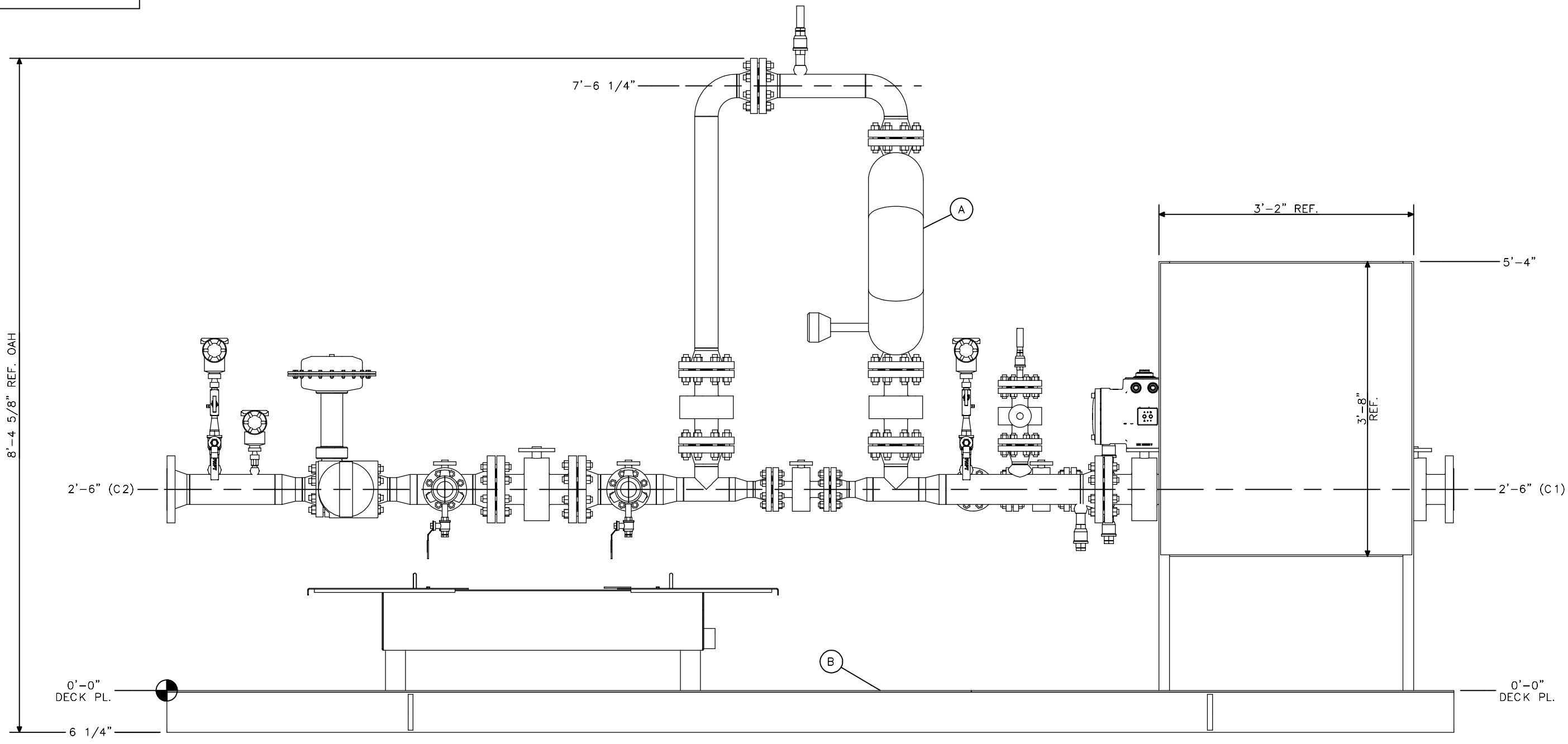

ELEVATION
 SCALE 3/4" = 1'

CONNECTION SCHEDULE

- (C1) 4" 300#RF, INLET
- (C2) 4" 300# RF, OUTLET
- (C3) 2" HAMMER UNION, OUTLET TO PROVER
- (C4) 2" HAMMER UNION, INLET FROM PROVER
- (C5)
- (C6)
- (C7)

GENERAL NOTES

- 1.) TOTAL PACKAGE WEIGHT APPROX. ~ TBD@rev0 LBS.
- 2.) INTERIOR BUILDING COLOR: N/A
- 3.) EXTERIOR SKID AND BUILDING COLOR: CARLSBAD CANYON TAN
- 4.) DECK PLATE COLOR: CARLSBAD CANYON TAN
- 5.) PIPING COLOR: PRIMER ONLY
- 6.) INSULATION TO BE: FIBERGLASS INSULATION ON PIPING; BLANKETS ON VALVES/METER

REVISION HISTORY					
REV	DATE	DESIGN	DESCRIPTION	CHECK	APPROV
B	11/29/2023	AG	REVISED FOR APPROVAL	CLC	AS
A	11/20/2023	CLC	FOR APPROVAL	CLC	AS

NOTICE: This drawing has not been published but rather has been prepared for CHEVRON by Power Service solely in respect of the design, review, and approval of the facility named in the title block and shall not be used for any other purpose or furnished to any other party, without the express written consent of Power Service.

CHV-MTR-PID-3	PROCESS DIAGRAM				
DWG NO.	TITLE	DWN BY	CHK'D BY	APP'D BY	ENGINEER
REFERENCE DRAWINGS		CLC	CLC	AS	
		DATE DWN.	SCALE:	SHEET:	PROJECT NO.
		11/20/2023	ref. VIEW	3 of 3	PAMSx205-0001
					DWG. NO.
					CHV-MTR-L0-3
					REV.



CASPER, WY.
 (307) 472-7722

THIS DRAWING IS THE PROPERTY OF POWER SERVICE, A DISTRIBUTIONNOW COMPANY, CASPER, WY.

CUSTOMER
CHEVRON

GENERAL ARRANGEMENT
 4" 300# METER SKID
 COS: 450 BPD @ 720 PSIG
 5'-6" OAW x 16'-0" OAL x 8'-4 5/8" OAH

FILE PATH: \\EGMTRDWE\SAME\G\SHARED\EG\CHEVRON\14930.005 DP 420 SS PHASE 3\04.0 DSON D005\04.07 PROCESS\02 NATIVE\PI&IS\DP420-EC-PRO-PRS-PID-4100-040.DWG BY:051919 DATE:Aug 22, 2023 7:15am

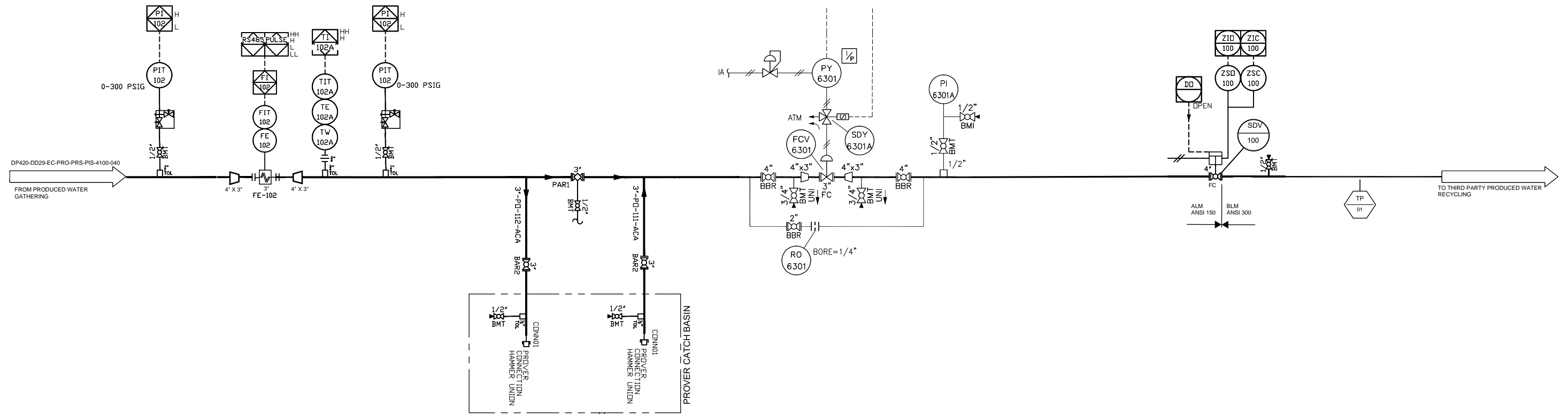

NOTES:
1. CONNECTION FOR FUTURE WATER PUMP SKID.

REFERENCE DRAWINGS	
DWG NO.	TITLE

REVISIONS							
REV	DESCRIPTION	BY	DATE	CHK BY	CHK DATE	APR BY	APR DATE
2	ISSUED FOR CONSTRUCTION	MSH	08/07/23	JCB	08/07/23	MGG	08/07/23
1	ISSUED FOR AS-BUILT	MJB	04/07/21	MGG	04/07/21	CPB	04/07/21
0	ISSUE FOR CONSTRUCTION	MGF	06/28/19	MLS	06/28/19	GAD	06/28/19

APPROVALS	
SIGNATURE	DATE
DRAWN	
CHECKED	
APPROVED	

Bergent & Lundy
400 Inverness Parkway, #200
Englewood, CO 80112
303.768.9191 Office
303.768.9292 Fax

noble energy

DP420
MUSTANG GEN IV ECONODE
PIPING & INSTRUMENTATION DIAGRAM
WATER PUMP SKID

SCALE: NTS	DRAWING NO. DP420-DD29-EC-PRO-PRS-PID-4100-040	REV. 2
---------------	---	-----------