

# Cement Verification Report - Cementer's Well Service, Inc.

P.O. BOX 336220 • GREELEY, CO 80633 • (970) 353-7299 • FAX (970) 353-7712



COGCC Operator Guidance **RULE #308.A.B(2)A.ii**

CLIENT: PDC Energy	Cementer's FIELD TICKET #	300466-D
--------------------	------------------------------	----------

**Requested Operator Guidance:**

Well Name & Number	Lease	Hen	Well No.	13N
--------------------	-------	-----	----------	-----

Well API Number	05-123-51803
-----------------	--------------

Job Date	6/20/23	Time on	6:30	6/20/23	24 hr time
----------	---------	---------	------	---------	------------

Job Type	New Well Surface
----------	------------------

Cementing Company	Cementer's Well Service, Inc	Contact	Nate Kvamme - 303-324-4296
-------------------	------------------------------	---------	----------------------------

Ambient conditions	clear	73	temp deg F
--------------------	-------	----	------------

Slurry Description	
--------------------	--

a) Purpose	Surface - 9 5/8" 36# CSG, 13 1/2" hole
------------	--

b) Cement Class	Type I / II
-----------------	-------------

c) Cement Yield	1.61	cuft / sk
-----------------	------	-----------

d) Cement Density	13.9	PPG
-------------------	------	-----

e) Number of sks	801	sks (94# equiv)
------------------	-----	-----------------

f) Mix Fluid Type	
-------------------	--

Water / Cement	8.5	Gal / sk
----------------	-----	----------

g) Slurry mixed	229.6	BBLs slurry
-----------------	-------	-------------

h) Additives used	1.50% CaCl2	3.00% Bentonite
-------------------	-------------	-----------------

Total Water Used	319.0	BBLs H2O
------------------	-------	----------

i) Displacement Fluid Vol	126.8	BBLs H2O
---------------------------	-------	----------

j) Method of Placement	
------------------------	--

k) Set Depth	1,680	feet (ft)
--------------	-------	-----------

l) Stage tool depth	n/a
---------------------	-----

m) Float Collar Depth	1,641	feet (ft)
-----------------------	-------	-----------

n) Designed Top of Cement	n/a	to surface
---------------------------	-----	------------

o) Centralizer depths	-	feet (ft)
-----------------------	---	-----------

**Charts - (pressure, density, pump rate)**

Landed Plug @	1,630	psi	Final Lift Pressure @	275	psi
---------------	-------	-----	-----------------------	-----	-----

Cement Density (as weighed during job) @	13.9	PPG
--	------	-----

**Job notes**

a) Plug down	<input checked="" type="radio"/> Y / <input type="radio"/> N	Time	9:23	24 hr time
--------------	--	------	------	------------

b) Floats held	<input checked="" type="radio"/> Y / <input type="radio"/> N		6/20/23
----------------	--	--	---------

c) Full Returns	<input checked="" type="radio"/> Y / <input type="radio"/> N	Lost Circulation	<input checked="" type="radio"/> Y / <input type="radio"/> N
-----------------	--	------------------	--

d) Cement to surface	<input checked="" type="radio"/> Y / <input type="radio"/> N	30.0	BBLs to surface
----------------------	--	------	-----------------

e) If no returns, top off	n/a	BBLs
---------------------------	-----	------

f) Top off detail	
-------------------	--

g) Additional Detail	0
----------------------	---

	0
--	---

# Cementer's Well Service, Inc.

P.O. BOX 336220 • GREELEY, CO 80633 • (970) 353-7299 • FAX (970) 353-7712



PDC Energy

## Surface Casing Pressure Test - Cement Job Graph

### COMPANY DETAILS

Date	6/20/23	API #	05-123-51803	Well No.	13N
County	Weld	State	CO	Lease	Hen

Client PDC Energy  
 Contact / email [DJ.Drillrig3@pdce.com](mailto:DJ.Drillrig3@pdce.com)

### JOB DETAILS

TIME ON	6:30	6/20/23	Depth	1,690	ft.	Pressure Test @	1,630	psi
START TIME	7:06	6/20/23	Bottom of Surface	1,680	ft.	10 min	1,649	psi
END TIME	10:05	6/18/23	Plug Landed @	1,641	ft.	20 min	1,655	psi
			Plug Landed @	9:23	24 hr	30 min	1,668	psi

### SUMMARY GRAPH

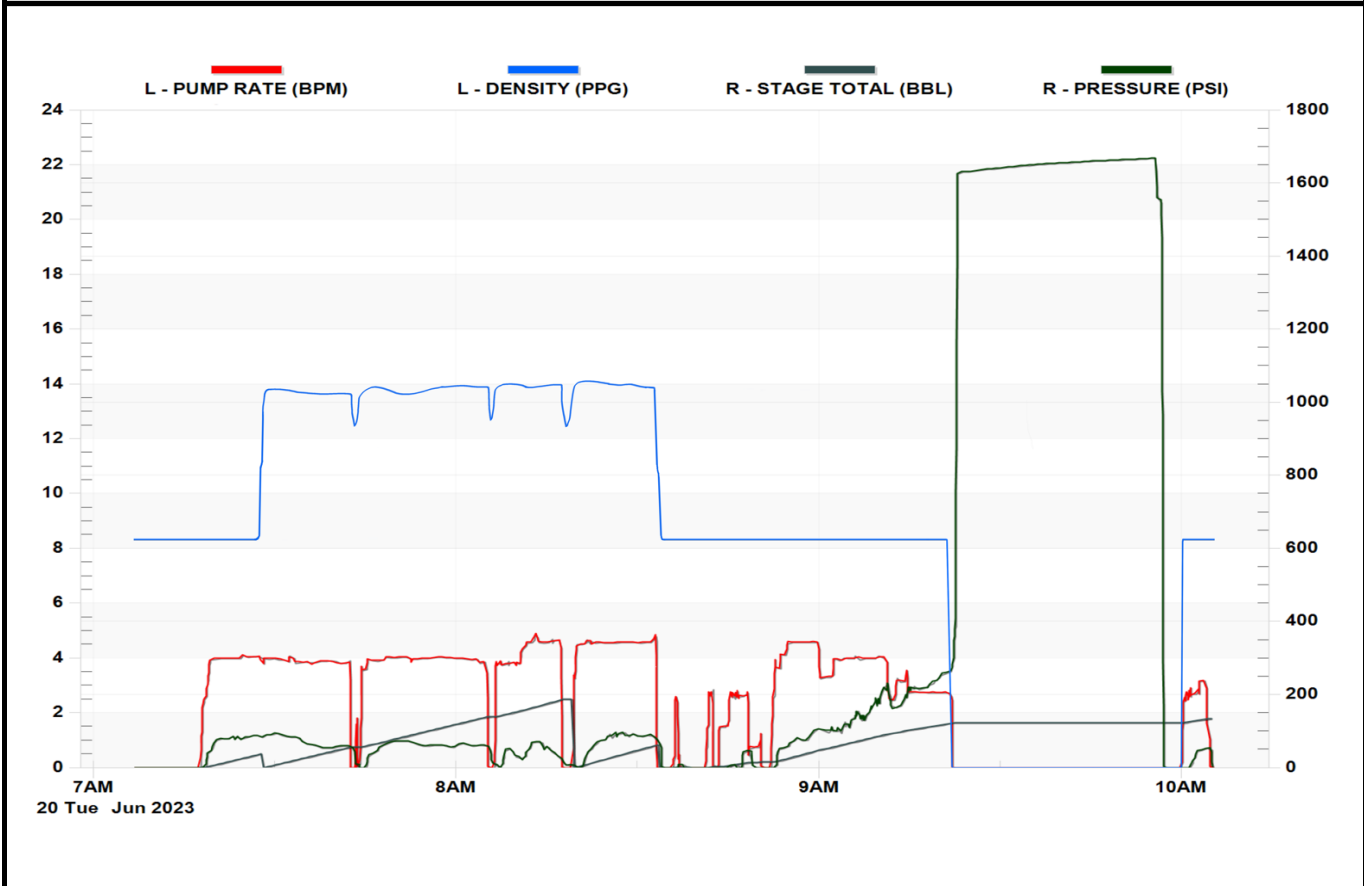



# Centralizer Depths

Well Name: Hen 13N

Surface, Set Depth: 1,694.6ftKB

API 05123518030000		Surface Legal Location SWNE 8 4N 64W		Field Name Wattenberg		State CO		Well Configuration Type Horizontal	
Ground Elevation (ft) 4,779.00	Original KB Elevation (ft) 4,807.50	KB-Ground Distance (ft) 28.50	Spud Date 9/7/2023 03:30	Rig Release Date 9/10/2023 01:00	On Production Date	Abandon Date			

Casing Run Tally												
Run #	Ref #	Item Des	OD (in)	Wt (lb/ft)	Grade	Run?	Len (ft)	Centralized?	Ext Jw/ry	Connections	Top (ftKB)	Cum Len (ft)
2	1	Casing joints	9 5/8	36.00	J-55	Yes	39.83	Yes		LT&C	1,653.3	41.28
4	2	Casing joints	9 5/8	36.00	J-55	Yes	40.32	Yes		LT&C	1,611.7	82.91
5	3	Casing joints	9 5/8	36.00	J-55	Yes	40.33	Yes		LT&C	1,571.4	123.24
9	7	Casing joints	9 5/8	36.00	J-55	Yes	41.00	Yes		LT&C	1,409.1	285.50
13	11	Casing joints	9 5/8	36.00	J-55	Yes	39.46	Yes		LT&C	1,249.2	445.45
17	15	Casing joints	9 5/8	36.00	J-55	Yes	37.20	Yes		LT&C	1,090.1	604.54
21	19	Casing joints	9 5/8	36.00	J-55	Yes	40.83	Yes		LT&C	927.8	766.80
25	23	Casing joints	9 5/8	36.00	J-55	Yes	40.98	Yes		LT&C	764.9	929.72
29	27	Casing joints	9 5/8	36.00	J-55	Yes	40.36	Yes		LT&C	602.4	1,092.17
33	31	Casing joints	9 5/8	36.00	J-55	Yes	40.32	Yes		LT&C	440.8	1,253.82
37	35	Casing joints	9 5/8	36.00	J-55	Yes	39.91	Yes		LT&C	282.1	1,412.53
41	39	Casing joints	9 5/8	36.00	J-55	Yes	41.23	Yes		LT&C	118.2	1,576.44
42	40	Casing joints	9 5/8	36.00	J-55	Yes	41.05	Yes		LT&C	77.1	1,617.49