

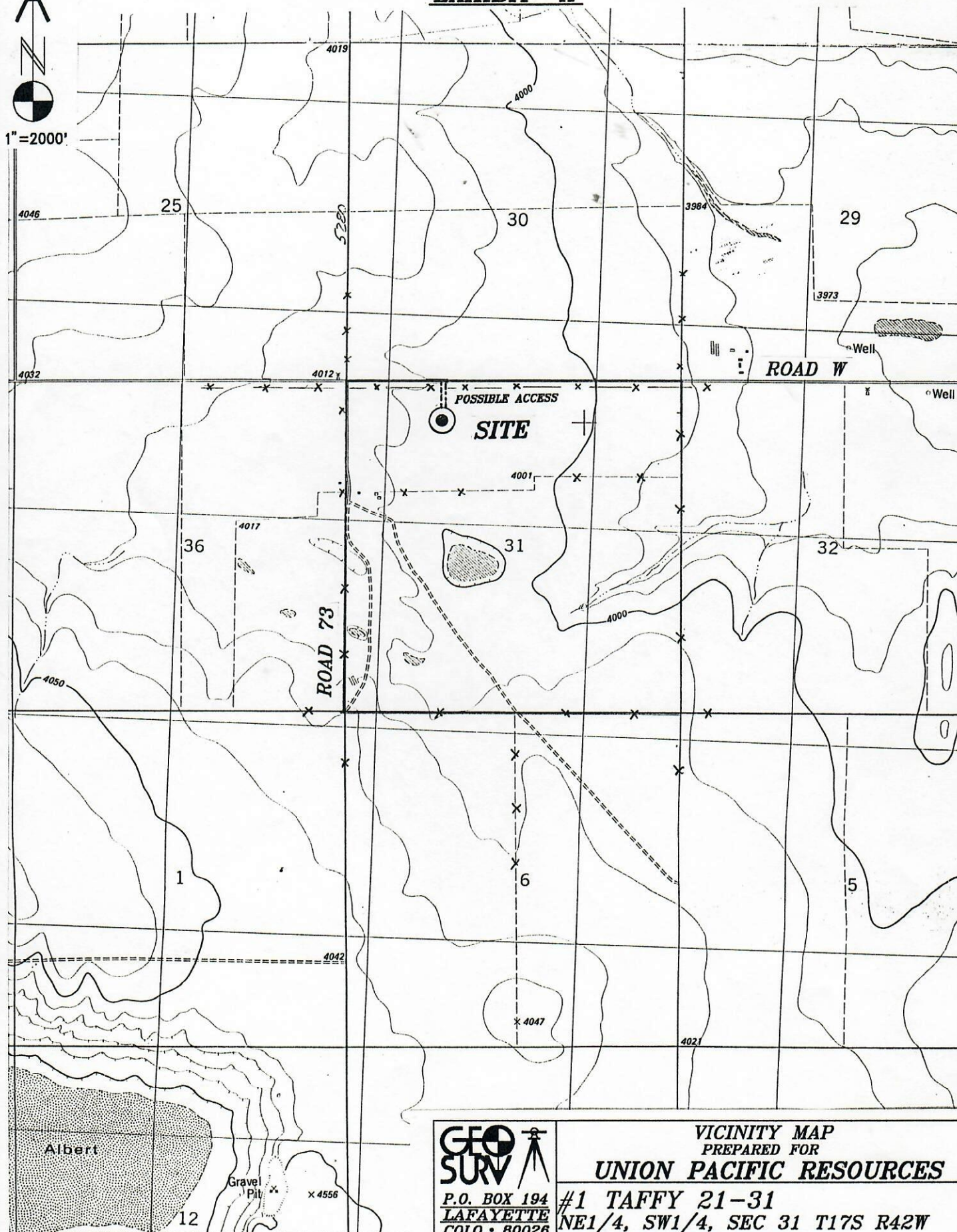

00624899

EXHIBIT "A"

1"=2000'



P.O. BOX 194
LAFAYETTE
COLO • 80026
303-666-0379

VICINITY MAP
PREPARED FOR
UNION PACIFIC RESOURCES

#1 TAFFY 21-31
NE1/4, SW1/4, SEC 31 T17S R42W
KIOWA COUNTY, COLORADO

SUSAN McCANNON
Acting Director
PATRICIA BEAVER
Technical Secretary

STATE OF COLORADO
OIL AND GAS CONSERVATION COMMISSION
DEPARTMENT OF NATURAL RESOURCES
SUITE 380 LOGAN TOWER BUILDING
1580 LOGAN STREET
DENVER, COLORADO 80203
(303) 894-2109 FAX
(303) 894-2100

RECEIVED
FEB 18 1994
REGULATORY
DEPARTMENT

ROY ROMER
Governor

TODAY'S DATE: 2/10/94

NOTICE

RE: NEW 31-125-42W #1 Taffy 21-31
HESE 16-125-51W #1 Grizzly State 43-16

Dear Operator of Record:

Upon review of subject well file(s) we still require the following information

FORM 4 SUNDRY NOTICE - Rule 305

- ☐ Final Plugging & Abandonment (show depth & volume of all plugs on form, attach third party Cement Verification (Job Log) & indicate surface is, or date it will be, restored). Rules 305 & 317
- ☐ Change of Location (confirm both new AND old footages from section line and provide new survey plat). Rule 303f & COGCC policy consider a change of 1/4 1/4 to be substantive requiring a new Permit & Fee.
- ☒ Abandoned Location (indicate well never drilled & surface restored). Rule 303g & COGCC policy
- ☐ Status Update REQUIRED EVERY 6 MONTHS on all Shut-In, Temporarily Abandoned & Waiting on Completion wells. A Form 4 may be sent in lieu of Form 7 on SI & TA producing wells). Rule 317
- ☐ A Mechanical Integrity Test is required within two (2) years of Shut-In Date. Please contact Area Engineer _____ at phone # _____ to schedule MIT for this well. Rule 324b

FORM 5 COMPLETION REPORT - Rule 306 (Required on ALL wells drilled.)

- ☐ Complete front and back page (Log tops must be on form, not attached)
- ☐ Complete the following item(s): # _____, # _____, # _____, # _____
- ☐ Recompletion or Commingled Data for _____ formation. Show all formations, including original completion data, and include current, dated, well-bore diagram. Rule 320

FORM 10 CERTIFICATE OF CLEARANCE AND/OR CHANGE OF OPERATOR - Rule 310

All blanks must be completely filled in regardless of reason this form is submitted.

- ☐ Complete form (due within 30 days after initial sale of gas or oil production).
- ☐ CHANGE OF OPERATOR (must be signed by new operator).
- ☐ Date of first oil production _____ Oil Transporter/purchaser change
- ☐ Date of first gas sales _____ Gas Gatherer/purchaser change
- ☐ New Form for Recompleted or Commingled Formation _____

MISCELLANEOUS

- ☐ One complete set of Wireline electric logs (or only _____ log) Rule 306
- ☐ Cement Verification (detailed third party job log of plugging showing depth & volume of all plugs, including type of cement used). Rules 305 & 317

☐ Other: _____

PERMIT EXPIRED ON _____

Submit the following applicable data:

- (1) If Total Depth reached: Form 5, Form 10 (if producing) & one set of all logs run
- (2) If plugged: Form 4, Form 5, one set of all logs run and Cement Verification
- (3) If never drilled: Form 4 stating "Abandoned Location & Surface Restored"

If you have questions regarding this notice contact sender: _____

(please print)

BLANK FORMS ATTACHED: 1 2 3 3a 4 5 7 8 9 10 11 12 13 14 14a 15 16

PLEASE RETURN THIS NOTICE WITH YOUR RESPONSE BY _____