

Cement Verification Report - Cementer's Well Service, Inc.

P.O. BOX 336220 • GREELEY, CO 80633 • (970) 353-7299 • FAX (970) 353-7712



COGCC Operator Guidance **RULE #308.A.B(2)A.ii**

CLIENT: PDC Energy	Cementer's FIELD TICKET #	300461-D
--------------------	------------------------------	----------

Requested Operator Guidance:

Well Name & Number	Lease	Hen	Well No.	07N
--------------------	-------	-----	----------	-----

Well API Number	05-123-51796
-----------------	--------------

Job Date	6/16/23	Time on	8:30	6/16/23	24 hr time
----------	---------	---------	------	---------	------------

Job Type	New Well Surface
----------	------------------

Cementing Company	Cementer's Well Service, Inc	Contact	Nate Kvamme - 303-324-4296
-------------------	------------------------------	---------	----------------------------

Ambient conditions	clear	64	temp deg F
--------------------	-------	----	------------

Slurry Description	
--------------------	--

a) Purpose	Surface - 9 5/8" 36# CSG, 13 1/2" hole
------------	--

b) Cement Class	Type I / II
-----------------	-------------

c) Cement Yield	1.61	cuft / sk
-----------------	------	-----------

d) Cement Density	13.9	PPG
-------------------	------	-----

e) Number of sks	751	sks (94# equiv)
------------------	-----	-----------------

f) Mix Fluid Type	
-------------------	--

Water / Cement	8.5	Gal / sk
----------------	-----	----------

g) Slurry mixed	215.2	BBLs slurry
-----------------	-------	-------------

h) Additives used	1.50% CaCl2	3.00% Bentonite
-------------------	-------------	-----------------

Total Water Used	309.5	BBLs H2O
------------------	-------	----------

i) Displacement Fluid Vol	127.5	BBLs H2O
---------------------------	-------	----------

j) Method of Placement	
------------------------	--

k) Set Depth	1,689	feet (ft)
--------------	-------	-----------

l) Stage tool depth	n/a
---------------------	-----

m) Float Collar Depth	1,649	feet (ft)
-----------------------	-------	-----------

n) Designed Top of Cement	n/a	to surface
---------------------------	-----	------------

o) Centralizer depths	-	feet (ft)
-----------------------	---	-----------

Charts - (pressure, density, pump rate)

Landed Plug @	1,680	psi	Final Lift Pressure @	400	psi
---------------	-------	-----	-----------------------	-----	-----

Cement Density (as weighed during job) @	13.9	PPG
--	------	-----

Job notes

a) Plug down	<input checked="" type="radio"/> Y / <input type="radio"/> N	Time	11:37	24 hr time
--------------	--	------	-------	------------

b) Floats held	<input checked="" type="radio"/> Y / <input type="radio"/> N		6/16/23
----------------	--	--	---------

c) Full Returns	<input checked="" type="radio"/> Y / <input type="radio"/> N	Lost Circulation	<input checked="" type="radio"/> Y / <input type="radio"/> N
-----------------	--	------------------	--

d) Cement to surface	<input checked="" type="radio"/> Y / <input type="radio"/> N	44.0	BBLs to surface
----------------------	--	------	-----------------

e) If no returns, top off	n/a	BBLs
---------------------------	-----	------

f) Top off detail	
-------------------	--

g) Additional Detail	0
----------------------	---

	0
--	---

Cementer's Well Service, Inc.

P.O. BOX 336220 • GREELEY, CO 80633 • (970) 353-7299 • FAX (970) 353-7712



PDC Energy

Surface Casing Pressure Test - Cement Job Graph

COMPANY DETAILS

Date	6/16/23	API #	05-123-51796	Well No.	07N
County	Weld	State	CO	Lease	Hen

Client PDC Energy

Contact / email

JOB DETAILS

TIME ON	8:30	6/16/23	Depth	1,699	ft.	Pressure Test @	1,680	psi
START TIME	9:51	6/16/23	Bottom of Surface	1,689	ft.	10 min	1,692	psi
END TIME	12:20	6/16/23	Plug Landed @	1,649	ft.	20 min	1,691	psi
			Plug Landed @	11:37	24 hr	30 min	1,689	psi

SUMMARY GRAPH

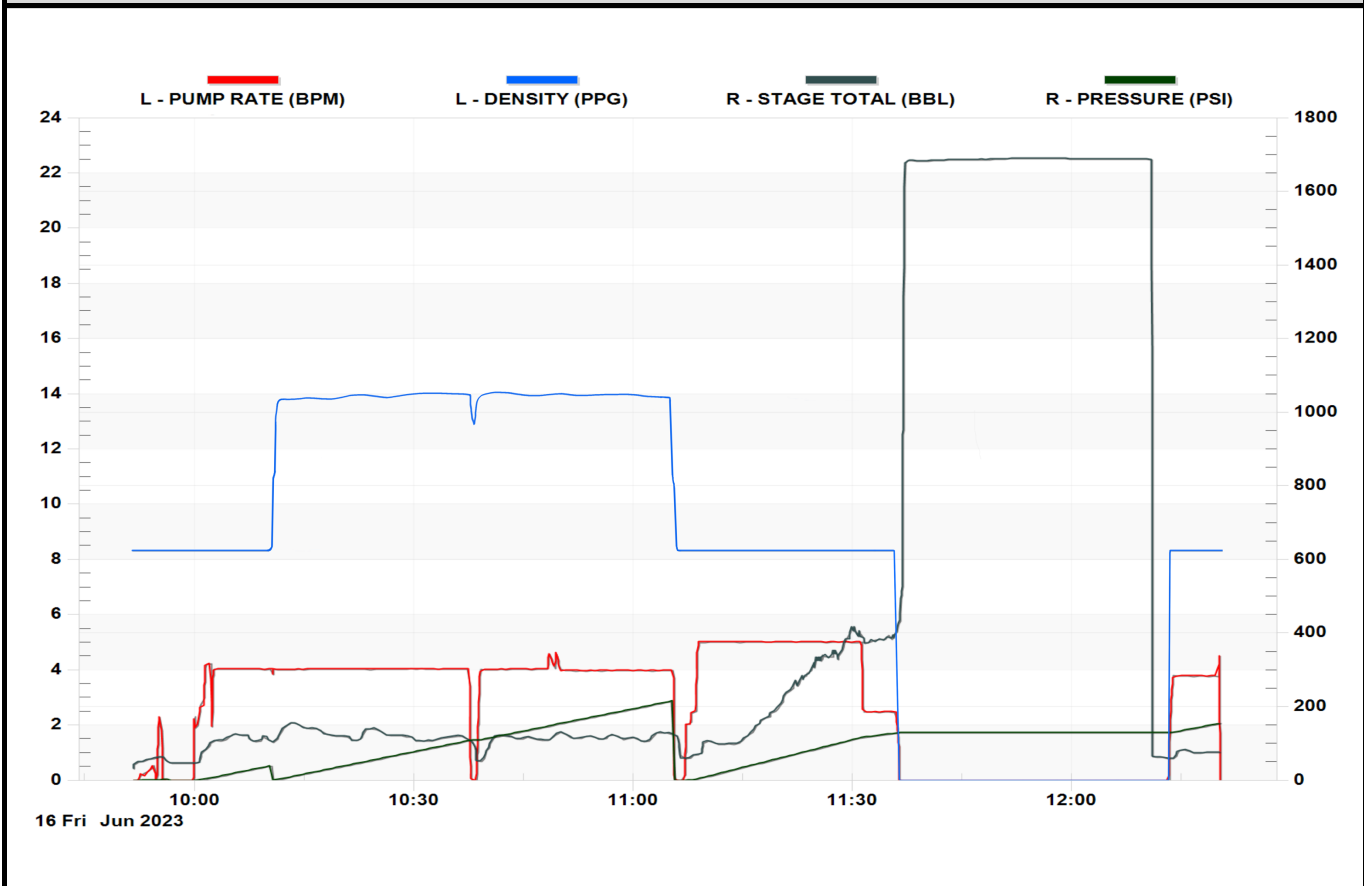



Centralizer Depths

Well Name: Hen 07N

Surface, Set Depth: 1,704.1ftKB

API 0512351796000		Surface Legal Location SWNE 8 4N 64W		Field Name Wattenberg		State CO		Well Configuration Type Horizontal	
Ground Elevation (ft) 4,779.00	Original KB Elevation (ft) 4,807.50	KB-Ground Distance (ft) 28.50	Spud Date 8/22/2023 17:30	Rig Release Date 8/26/2023 15:00	On Production Date	Abandon Date			

Casing Run Tally												
Run #	Ref #	Item Des	OD (in)	Wt (lb/ft)	Grade	Run?	Len (ft)	Centralized?	Ext Jw/ry	Connections	Top (ftKB)	Cum Len (ft)
2	1	Casing joints	9 5/8	36.00	J-55	Yes	40.55	Yes		LT&C	1,661.7	42.40
4	2	Casing joints	9 5/8	36.00	J-55	Yes	41.16	Yes		LT&C	1,619.0	85.06
5	3	Casing joints	9 5/8	36.00	J-55	Yes	41.36	Yes		LT&C	1,577.7	126.42
9	7	Casing joints	9 5/8	36.00	J-55	Yes	39.60	Yes		LT&C	1,414.7	289.37
13	11	Casing joints	9 5/8	36.00	J-55	Yes	40.90	Yes		LT&C	1,251.7	452.37
17	15	Casing joints	9 5/8	36.00	J-55	Yes	40.98	Yes		LT&C	1,088.0	616.13
21	19	Casing joints	9 5/8	36.00	J-55	Yes	40.50	Yes		LT&C	930.4	773.74
25	23	Casing joints	9 5/8	36.00	J-55	Yes	41.16	Yes		LT&C	765.8	938.27
29	27	Casing joints	9 5/8	36.00	J-55	Yes	41.50	Yes		LT&C	605.6	1,098.49
33	31	Casing joints	9 5/8	36.00	J-55	Yes	40.81	Yes		LT&C	443.1	1,261.00
37	35	Casing joints	9 5/8	36.00	J-55	Yes	41.15	Yes		LT&C	279.6	1,424.47
41	39	Casing joints	9 5/8	36.00	J-55	Yes	38.32	Yes		LT&C	118.3	1,585.79
42	40	Casing joints	9 5/8	36.00	J-55	Yes	41.20	Yes		LT&C	77.1	1,626.99