



Project: Rio Blanco County, CO
 Site: RGU 44-1-298
 Well: FED RGU 423-1-298
 Wellbore: Wellbore #1
 Design: Plan 1
 Latitude: 39.901028
 Longitude: -108.336135
 Ground Level: 6278.00
 KB=30' @ 6308.00usft (H&P #329)



PROJECT DETAILS: Rio Blanco County, CO
 Geodetic System: US State Plane 1983
 Datum: North American Datum 1983
 Ellipsoid: GRS 1980
 Zone: Colorado Central Zone
 System Datum: Mean Sea Level

WELLBORE TARGET DETAILS (MAP CO-ORDINATES AND LAT/LONG)

Name	TVD	+N/-S	+E/-W	Northing	Easting	Latitude	Longitude	Shape
FED RGU 423-1-298 - VP	8246.00	629.59	-2173.62	1766201.72	2202223.69	39.902756	-108.343882	Circle (Radius: 100.00)
FED RGU 423-1-298 - PBHL	12026.00	629.59	-2173.62	1766201.72	2202223.69	39.902756	-108.343882	Point

REFERENCE INFORMATION
 Co-ordinate (N/E) Reference: Well FED RGU 423-1-298 - Slot FED RGU 423-1-298, True North
 Vertical (TVD) Reference: KB=30' @ 6308.00usft (H&P #329)
 Section (VS) Reference: Slot - FED RGU 423-1-298(0.00N, 0.00E)
 Measured Depth Reference: KB=30' @ 6308.00usft (H&P #329)
 Calculation Method: Minimum Curvature

ANNOTATIONS

MD	Inc	Azi	TVD	+N/-S	+E/-W	VSec	Departure	Annotation
170.00	0.00	0.00	170.00	0.00	0.00	0.00	0.00	Start Build 2.00
270.00	2.00	105.00	269.98	-0.45	1.69	-1.74	1.75	Start DLS 2.00 TFO -178.96
1292.93	18.46	286.14	1277.01	40.39	-138.12	143.90	151.62	Start 6071.97 hold at 1292.93 MD
7364.90	18.46	286.14	7036.58	574.95	-1984.85	2066.44	2074.16	Start Drop -1.50
8595.50	0.00	0.00	8246.00	629.59	-2173.62	2262.97	2270.68	Start 3780.00 hold at 8595.50 MD
12375.50	0.00	0.00	12026.00	629.59	-2173.62	2262.97	2270.68	TD at 12375.50

WELL DETAILS: FED RGU 423-1-298

+N/-S	+E/-W	Northing	Ground Elev.	Latitude	Longitude	Slot
0.00	0.00	1765504.59	6278.00	39.901028	-108.336135	FED RGU 423-1-298

CASING DETAILS

TVD	MD	Name	Size
1230.00	1243.51	13 3/8" Surface Casing	13-3/8
3000.00	3109.388	5/8" Intermediate Casing	9-5/8

FORMATION TOP DETAILS

TVDPath	MDPath	Formation
30.00	30.00	JUNTA
700.00	700.78	GRRV
850.00	852.32	GRRV_A_GROOVE
1050.00	1056.60	GRRV_B_GROOVE
1350.00	1369.88	GRRV DISSOLUTION_SURF
2250.00	2318.70	GARDEN_GULCH
2420.00	2497.92	GRRV_ORANGE
2500.00	2582.26	U_WSCH
5110.00	5333.83	G_SAND
5370.00	5607.93	FRUN
6160.00	6440.78	L_WSCH
6726.00	7037.48	OCRK
7446.00	7789.53	U_MVRD
8246.00	8595.50	TOP GAS
9816.00	10165.50	CMEO
10546.00	10895.50	RLNS
10696.00	11045.50	CZTZ
11021.00	11370.50	CRCN
11261.00	11630.50	SEGO
11526.00	11875.50	SEGO_LOWER
12026.00	12375.50	TD

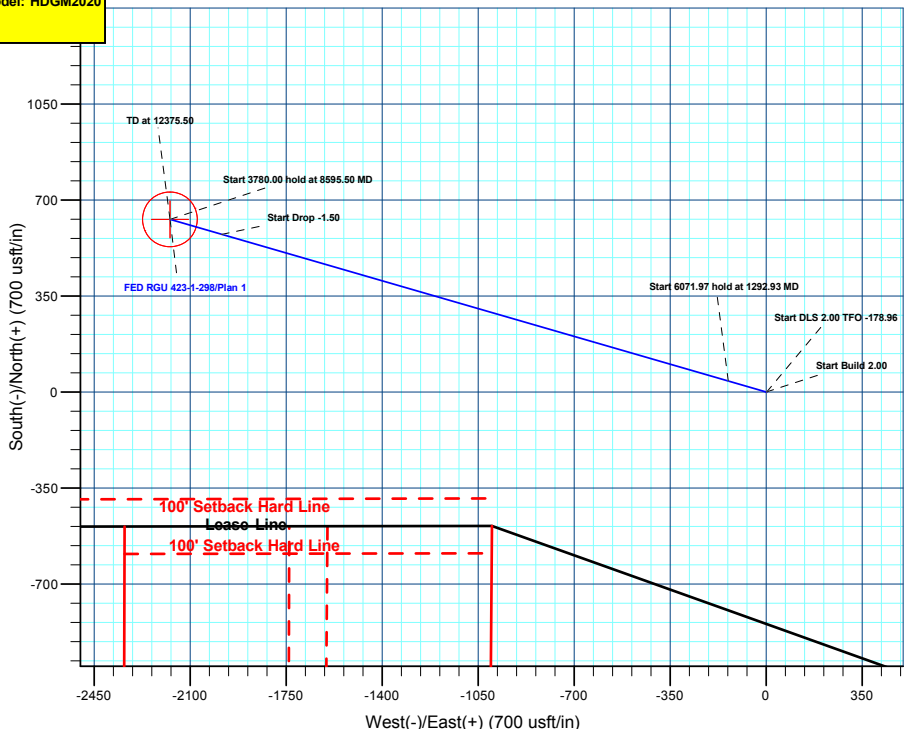
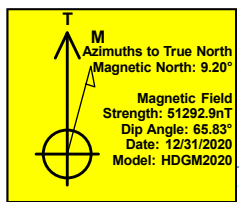
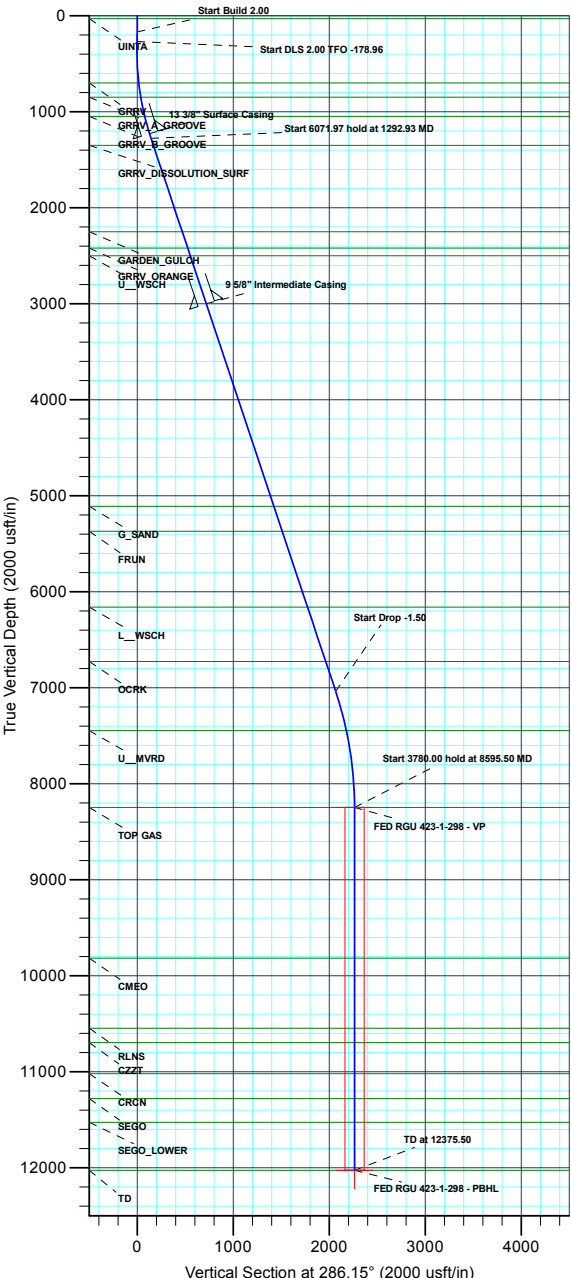
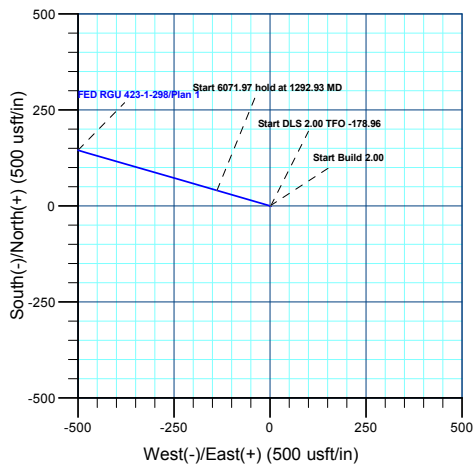



Terra Energy Partners, LLP

Rio Blanco County, CO

RGU 44-1-298

FED RGU 423-1-298 - Slot FED RGU 423-1-298

Wellbore #1

Plan: Plan 1

KLX Well Planning Report

05 May, 2022



Database:	EDM 5000.1 Single User Db	Local Co-ordinate Reference:	Well FED RGU 423-1-298 - Slot FED RGU 423-1-298
Company:	Terra Energy Partners, LLP	TVD Reference:	KB=30' @ 6308.00usft (H&P #329)
Project:	Rio Blanco County, CO	MD Reference:	KB=30' @ 6308.00usft (H&P #329)
Site:	RGU 44-1-298	North Reference:	True
Well:	FED RGU 423-1-298	Survey Calculation Method:	Minimum Curvature
Wellbore:	Wellbore #1		
Design:	Plan 1		

Project	Rio Blanco County, CO		
Map System:	US State Plane 1983	System Datum:	Mean Sea Level
Geo Datum:	North American Datum 1983		
Map Zone:	Colorado Central Zone		

Site	RGU 44-1-298				
Site Position:	Northing:	1,765,503.75 usft	Latitude:	39.901031	
From: Map	Easting:	2,204,429.08 usft	Longitude:	-108.335948	
Position Uncertainty:	0.00 usft	Slot Radius:	13-3/16 "	Grid Convergence:	-1.79 °

Well	FED RGU 423-1-298 - Slot FED RGU 423-1-298					
Well Position	+N/-S	-0.80 usft	Northing:	1,765,504.59 usft	Latitude:	39.901029
	+E/-W	-52.48 usft	Easting:	2,204,376.60 usft	Longitude:	-108.336135
Position Uncertainty	0.00 usft	Wellhead Elevation:		Ground Level:	6,278.00 usft	

Wellbore	Wellbore #1					
Magnetics	Model Name	Sample Date	Declination (°)	Dip Angle (°)	Field Strength (nT)	
	HDGM2020	12/31/2020	9.20	65.83	51,292.90000000	

Design	Plan 1			
Audit Notes:				
Version:	Phase:	PLAN	Tie On Depth:	0.00
Vertical Section:	Depth From (TVD) (usft)	+N/-S (usft)	+E/-W (usft)	Direction (°)
	0.00	0.00	0.00	286.15

Plan Sections										
Measured Depth (usft)	Inclination (°)	Azimuth (°)	Vertical Depth (usft)	+N/-S (usft)	+E/-W (usft)	Dogleg Rate (°/100usft)	Build Rate (°/100usft)	Turn Rate (°/100usft)	TFO (°)	Target
0.00	0.00	0.00	0.00	0.00	0.00	0.00	0.00	0.00	0.00	
170.00	0.00	0.00	170.00	0.00	0.00	0.00	0.00	0.00	0.00	
270.00	2.00	105.00	269.98	-0.45	1.69	2.00	2.00	0.00	105.00	
1,292.93	18.46	286.14	1,277.01	40.39	-138.12	2.00	1.61	-17.48	-178.96	
7,364.90	18.46	286.14	7,036.58	574.95	-1,984.85	0.00	0.00	0.00	0.00	
8,595.50	0.00	0.00	8,246.00	629.59	-2,173.62	1.50	-1.50	0.00	180.00	FED RGU 423-1-298
12,375.50	0.00	0.00	12,026.00	629.59	-2,173.62	0.00	0.00	0.00	0.00	FED RGU 423-1-298

Database:	EDM 5000.1 Single User Db	Local Co-ordinate Reference:	Well FED RGU 423-1-298 - Slot FED RGU 423-1-298
Company:	Terra Energy Partners, LLP	TVD Reference:	KB=30' @ 6308.00usft (H&P #329)
Project:	Rio Blanco County, CO	MD Reference:	KB=30' @ 6308.00usft (H&P #329)
Site:	RGU 44-1-298	North Reference:	True
Well:	FED RGU 423-1-298	Survey Calculation Method:	Minimum Curvature
Wellbore:	Wellbore #1		
Design:	Plan 1		

Planned Survey

Measured Depth (usft)	Inclination (°)	Azimuth (°)	Vertical Depth (usft)	+N/-S (usft)	+E/-W (usft)	Vertical Section (usft)	Dogleg Rate (°/100usft)	Build Rate (°/100usft)	Turn Rate (°/100usft)
0.00	0.00	0.00	0.00	0.00	0.00	0.00	0.00	0.00	0.00
UINTA									
30.00	0.00	0.00	30.00	0.00	0.00	0.00	0.00	0.00	0.00
100.00	0.00	0.00	100.00	0.00	0.00	0.00	0.00	0.00	0.00
Start Build 2.00									
170.00	0.00	0.00	170.00	0.00	0.00	0.00	0.00	0.00	0.00
200.00	0.60	105.00	200.00	-0.04	0.15	-0.16	2.00	2.00	0.00
Start DLS 2.00 TFO -178.96									
270.00	2.00	105.00	269.98	-0.45	1.69	-1.74	2.00	2.00	0.00
300.00	1.40	104.56	299.97	-0.68	2.55	-2.63	2.00	-2.00	-1.48
400.00	0.60	289.48	399.96	-0.81	3.23	-3.33	2.00	-0.80	-175.07
500.00	2.60	286.83	499.91	0.02	0.57	-0.54	2.00	2.00	-2.65
600.00	4.60	286.48	599.71	1.82	-5.45	5.74	2.00	2.00	-0.35
700.00	6.60	286.35	699.23	4.57	-14.81	15.50	2.00	2.00	-0.14
GRRV									
700.78	6.62	286.35	700.00	4.60	-14.90	15.59	2.00	2.00	-0.10
800.00	8.60	286.27	798.35	8.29	-27.51	28.72	2.00	2.00	-0.07
GRRV_A_GROOVE									
852.32	9.65	286.25	850.00	10.61	-35.47	37.02	2.00	2.00	-0.05
900.00	10.60	286.23	896.94	12.95	-43.52	45.40	2.00	2.00	-0.04
1,000.00	12.60	286.20	994.89	18.57	-62.82	65.51	2.00	2.00	-0.03
GRRV_B_GROOVE									
1,056.60	13.73	286.18	1,050.00	22.16	-75.20	78.40	2.00	2.00	-0.02
1,100.00	14.60	286.17	1,092.08	25.12	-85.41	89.02	2.00	2.00	-0.02
1,200.00	16.60	286.16	1,188.40	32.61	-111.23	115.91	2.00	2.00	-0.02
13 3/8" Surface Casing									
1,243.51	17.47	286.15	1,230.00	36.15	-123.48	128.66	2.00	2.00	-0.01
Start 6071.97 hold at 1292.93 MD									
1,292.93	18.46	286.14	1,277.01	40.39	-138.12	143.90	2.00	2.00	-0.01
1,300.00	18.46	286.14	1,283.71	41.01	-140.27	146.14	0.00	0.00	0.00
GRRV DISSOLUTION SURF									
1,369.88	18.46	286.14	1,350.00	47.17	-161.52	168.27	0.00	0.00	0.00
1,400.00	18.46	286.14	1,378.57	49.82	-170.68	177.80	0.00	0.00	0.00
1,500.00	18.46	286.14	1,473.42	58.62	-201.10	209.47	0.00	0.00	0.00
1,600.00	18.46	286.14	1,568.28	67.42	-231.51	241.13	0.00	0.00	0.00
1,700.00	18.46	286.14	1,663.13	76.23	-261.92	272.79	0.00	0.00	0.00
1,800.00	18.46	286.14	1,757.99	85.03	-292.34	304.45	0.00	0.00	0.00
1,900.00	18.46	286.14	1,852.84	93.84	-322.75	336.12	0.00	0.00	0.00
2,000.00	18.46	286.14	1,947.70	102.64	-353.17	367.78	0.00	0.00	0.00
2,100.00	18.46	286.14	2,042.55	111.44	-383.58	399.44	0.00	0.00	0.00
2,200.00	18.46	286.14	2,137.41	120.25	-413.99	431.10	0.00	0.00	0.00
2,300.00	18.46	286.14	2,232.26	129.05	-444.41	462.77	0.00	0.00	0.00
GARDEN_GULCH									
2,318.70	18.46	286.14	2,250.00	130.70	-450.10	468.69	0.00	0.00	0.00
2,400.00	18.46	286.14	2,327.12	137.85	-474.82	494.43	0.00	0.00	0.00
GRRV_ORANGE									
2,497.92	18.46	286.14	2,420.00	146.47	-504.60	525.43	0.00	0.00	0.00
2,500.00	18.46	286.14	2,421.97	146.66	-505.24	526.09	0.00	0.00	0.00
U_WSCH									
2,582.26	18.46	286.14	2,500.00	153.90	-530.25	552.14	0.00	0.00	0.00
2,600.00	18.46	286.14	2,516.83	155.46	-535.65	557.75	0.00	0.00	0.00
2,700.00	18.46	286.14	2,611.68	164.26	-566.06	589.42	0.00	0.00	0.00

Database:	EDM 5000.1 Single User Db	Local Co-ordinate Reference:	Well FED RGU 423-1-298 - Slot FED RGU 423-1-298
Company:	Terra Energy Partners, LLP	TVD Reference:	KB=30' @ 6308.00usft (H&P #329)
Project:	Rio Blanco County, CO	MD Reference:	KB=30' @ 6308.00usft (H&P #329)
Site:	RGU 44-1-298	North Reference:	True
Well:	FED RGU 423-1-298	Survey Calculation Method:	Minimum Curvature
Wellbore:	Wellbore #1		
Design:	Plan 1		

Planned Survey

Measured Depth (usft)	Inclination (°)	Azimuth (°)	Vertical Depth (usft)	+N/-S (usft)	+E/-W (usft)	Vertical Section (usft)	Dogleg Rate (°/100usft)	Build Rate (°/100usft)	Turn Rate (°/100usft)
2,800.00	18.46	286.14	2,706.54	173.07	-596.48	621.08	0.00	0.00	0.00
2,900.00	18.46	286.14	2,801.39	181.87	-626.89	652.74	0.00	0.00	0.00
3,000.00	18.46	286.14	2,896.25	190.68	-657.31	684.40	0.00	0.00	0.00
3,100.00	18.46	286.14	2,991.10	199.48	-687.72	716.07	0.00	0.00	0.00
9 5/8" Intermediate Casing									
3,109.38	18.46	286.14	3,000.00	200.31	-690.57	719.04	0.00	0.00	0.00
3,200.00	18.46	286.14	3,085.96	208.28	-718.13	747.73	0.00	0.00	0.00
3,300.00	18.46	286.14	3,180.81	217.09	-748.55	779.39	0.00	0.00	0.00
3,400.00	18.46	286.14	3,275.67	225.89	-778.96	811.05	0.00	0.00	0.00
3,500.00	18.46	286.14	3,370.52	234.69	-809.38	842.72	0.00	0.00	0.00
3,600.00	18.46	286.14	3,465.38	243.50	-839.79	874.38	0.00	0.00	0.00
3,700.00	18.46	286.14	3,560.23	252.30	-870.20	906.04	0.00	0.00	0.00
3,800.00	18.46	286.14	3,655.09	261.10	-900.62	937.70	0.00	0.00	0.00
3,900.00	18.46	286.14	3,749.94	269.91	-931.03	969.37	0.00	0.00	0.00
4,000.00	18.46	286.14	3,844.80	278.71	-961.45	1,001.03	0.00	0.00	0.00
4,100.00	18.46	286.14	3,939.65	287.52	-991.86	1,032.69	0.00	0.00	0.00
4,200.00	18.46	286.14	4,034.51	296.32	-1,022.27	1,064.35	0.00	0.00	0.00
4,300.00	18.46	286.14	4,129.36	305.12	-1,052.69	1,096.02	0.00	0.00	0.00
4,400.00	18.46	286.14	4,224.22	313.93	-1,083.10	1,127.68	0.00	0.00	0.00
4,500.00	18.46	286.14	4,319.07	322.73	-1,113.52	1,159.34	0.00	0.00	0.00
4,600.00	18.46	286.14	4,413.93	331.53	-1,143.93	1,191.00	0.00	0.00	0.00
4,700.00	18.46	286.14	4,508.78	340.34	-1,174.34	1,222.67	0.00	0.00	0.00
4,800.00	18.46	286.14	4,603.64	349.14	-1,204.76	1,254.33	0.00	0.00	0.00
4,900.00	18.46	286.14	4,698.49	357.95	-1,235.17	1,285.99	0.00	0.00	0.00
5,000.00	18.46	286.14	4,793.35	366.75	-1,265.59	1,317.65	0.00	0.00	0.00
5,100.00	18.46	286.14	4,888.20	375.55	-1,296.00	1,349.32	0.00	0.00	0.00
5,200.00	18.46	286.14	4,983.06	384.36	-1,326.41	1,380.98	0.00	0.00	0.00
5,300.00	18.46	286.14	5,077.92	393.16	-1,356.83	1,412.64	0.00	0.00	0.00
G_SAND									
5,333.83	18.46	286.14	5,110.00	396.14	-1,367.12	1,423.35	0.00	0.00	0.00
5,400.00	18.46	286.14	5,172.77	401.96	-1,387.24	1,444.31	0.00	0.00	0.00
5,500.00	18.46	286.14	5,267.63	410.77	-1,417.66	1,475.97	0.00	0.00	0.00
5,600.00	18.46	286.14	5,362.48	419.57	-1,448.07	1,507.63	0.00	0.00	0.00
FRUN									
5,607.93	18.46	286.14	5,370.00	420.27	-1,450.48	1,510.14	0.00	0.00	0.00
5,700.00	18.46	286.14	5,457.34	428.37	-1,478.48	1,539.29	0.00	0.00	0.00
5,800.00	18.46	286.14	5,552.19	437.18	-1,508.90	1,570.96	0.00	0.00	0.00
5,900.00	18.46	286.14	5,647.05	445.98	-1,539.31	1,602.62	0.00	0.00	0.00
6,000.00	18.46	286.14	5,741.90	454.79	-1,569.73	1,634.28	0.00	0.00	0.00
6,100.00	18.46	286.14	5,836.76	463.59	-1,600.14	1,665.94	0.00	0.00	0.00
6,200.00	18.46	286.14	5,931.61	472.39	-1,630.55	1,697.61	0.00	0.00	0.00
6,300.00	18.46	286.14	6,026.47	481.20	-1,660.97	1,729.27	0.00	0.00	0.00
6,400.00	18.46	286.14	6,121.32	490.00	-1,691.38	1,760.93	0.00	0.00	0.00
L_WSCH									
6,440.78	18.46	286.14	6,160.00	493.59	-1,703.78	1,773.84	0.00	0.00	0.00
6,500.00	18.46	286.14	6,216.18	498.80	-1,721.80	1,792.59	0.00	0.00	0.00
6,600.00	18.46	286.14	6,311.03	507.61	-1,752.21	1,824.26	0.00	0.00	0.00
6,700.00	18.46	286.14	6,405.89	516.41	-1,782.62	1,855.92	0.00	0.00	0.00
6,800.00	18.46	286.14	6,500.74	525.21	-1,813.04	1,887.58	0.00	0.00	0.00
6,900.00	18.46	286.14	6,595.60	534.02	-1,843.45	1,919.24	0.00	0.00	0.00
7,000.00	18.46	286.14	6,690.45	542.82	-1,873.87	1,950.91	0.00	0.00	0.00
OCRK									

Database:	EDM 5000.1 Single User Db	Local Co-ordinate Reference:	Well FED RGU 423-1-298 - Slot FED RGU 423-1-298
Company:	Terra Energy Partners, LLP	TVD Reference:	KB=30' @ 6308.00usft (H&P #329)
Project:	Rio Blanco County, CO	MD Reference:	KB=30' @ 6308.00usft (H&P #329)
Site:	RGU 44-1-298	North Reference:	True
Well:	FED RGU 423-1-298	Survey Calculation Method:	Minimum Curvature
Wellbore:	Wellbore #1		
Design:	Plan 1		

Planned Survey

Measured Depth (usft)	Inclination (°)	Azimuth (°)	Vertical Depth (usft)	+N/-S (usft)	+E/-W (usft)	Vertical Section (usft)	Dogleg Rate (°/100usft)	Build Rate (°/100usft)	Turn Rate (°/100usft)
7,037.48	18.46	286.14	6,726.00	546.12	-1,885.27	1,962.77	0.00	0.00	0.00
7,100.00	18.46	286.14	6,785.31	551.63	-1,904.28	1,982.57	0.00	0.00	0.00
7,200.00	18.46	286.14	6,880.16	560.43	-1,934.69	2,014.23	0.00	0.00	0.00
7,300.00	18.46	286.14	6,975.02	569.23	-1,965.11	2,045.89	0.00	0.00	0.00
Start Drop -1.50									
7,364.90	18.46	286.14	7,036.58	574.95	-1,984.85	2,066.44	0.00	0.00	0.00
7,400.00	17.93	286.14	7,069.92	577.99	-1,995.38	2,077.40	1.50	-1.50	0.00
7,500.00	16.43	286.14	7,165.46	586.21	-2,023.75	2,106.94	1.50	-1.50	0.00
7,600.00	14.93	286.14	7,261.73	593.72	-2,049.72	2,133.97	1.50	-1.50	0.00
7,700.00	13.43	286.14	7,358.68	600.54	-2,073.25	2,158.47	1.50	-1.50	0.00
U_MVRD									
7,789.53	12.09	286.14	7,446.00	606.03	-2,092.25	2,178.25	1.50	-1.50	0.00
7,800.00	11.93	286.14	7,456.24	606.64	-2,094.34	2,180.43	1.50	-1.50	0.00
7,900.00	10.43	286.14	7,554.34	612.03	-2,112.97	2,199.82	1.50	-1.50	0.00
8,000.00	8.93	286.14	7,652.91	616.71	-2,129.12	2,216.64	1.50	-1.50	0.00
8,100.00	7.43	286.14	7,751.89	620.67	-2,142.79	2,230.87	1.50	-1.50	0.00
8,200.00	5.93	286.14	7,851.21	623.90	-2,153.97	2,242.51	1.50	-1.50	0.00
8,300.00	4.43	286.14	7,950.79	626.41	-2,162.65	2,251.54	1.50	-1.50	0.00
8,400.00	2.93	286.14	8,050.58	628.20	-2,168.82	2,257.96	1.50	-1.50	0.00
8,500.00	1.43	286.14	8,150.51	629.26	-2,172.47	2,261.77	1.50	-1.50	0.00
Start 3780.00 hold at 8595.50 MD - TOP GAS									
8,595.50	0.00	0.00	8,246.00	629.59	-2,173.62	2,262.97	1.50	-1.50	0.00
8,600.00	0.00	0.00	8,250.50	629.59	-2,173.62	2,262.97	0.00	0.00	0.00
8,700.00	0.00	0.00	8,350.50	629.59	-2,173.62	2,262.97	0.00	0.00	0.00
8,800.00	0.00	0.00	8,450.50	629.59	-2,173.62	2,262.97	0.00	0.00	0.00
8,900.00	0.00	0.00	8,550.50	629.59	-2,173.62	2,262.97	0.00	0.00	0.00
9,000.00	0.00	0.00	8,650.50	629.59	-2,173.62	2,262.97	0.00	0.00	0.00
9,100.00	0.00	0.00	8,750.50	629.59	-2,173.62	2,262.97	0.00	0.00	0.00
9,200.00	0.00	0.00	8,850.50	629.59	-2,173.62	2,262.97	0.00	0.00	0.00
9,300.00	0.00	0.00	8,950.50	629.59	-2,173.62	2,262.97	0.00	0.00	0.00
9,400.00	0.00	0.00	9,050.50	629.59	-2,173.62	2,262.97	0.00	0.00	0.00
9,500.00	0.00	0.00	9,150.50	629.59	-2,173.62	2,262.97	0.00	0.00	0.00
9,600.00	0.00	0.00	9,250.50	629.59	-2,173.62	2,262.97	0.00	0.00	0.00
9,700.00	0.00	0.00	9,350.50	629.59	-2,173.62	2,262.97	0.00	0.00	0.00
9,800.00	0.00	0.00	9,450.50	629.59	-2,173.62	2,262.97	0.00	0.00	0.00
9,900.00	0.00	0.00	9,550.50	629.59	-2,173.62	2,262.97	0.00	0.00	0.00
10,000.00	0.00	0.00	9,650.50	629.59	-2,173.62	2,262.97	0.00	0.00	0.00
10,100.00	0.00	0.00	9,750.50	629.59	-2,173.62	2,262.97	0.00	0.00	0.00
CME0									
10,165.50	0.00	0.00	9,816.00	629.59	-2,173.62	2,262.97	0.00	0.00	0.00
10,200.00	0.00	0.00	9,850.50	629.59	-2,173.62	2,262.97	0.00	0.00	0.00
10,300.00	0.00	0.00	9,950.50	629.59	-2,173.62	2,262.97	0.00	0.00	0.00
10,400.00	0.00	0.00	10,050.50	629.59	-2,173.62	2,262.97	0.00	0.00	0.00
10,500.00	0.00	0.00	10,150.50	629.59	-2,173.62	2,262.97	0.00	0.00	0.00
10,600.00	0.00	0.00	10,250.50	629.59	-2,173.62	2,262.97	0.00	0.00	0.00
10,700.00	0.00	0.00	10,350.50	629.59	-2,173.62	2,262.97	0.00	0.00	0.00
10,800.00	0.00	0.00	10,450.50	629.59	-2,173.62	2,262.97	0.00	0.00	0.00
RLNS									
10,895.50	0.00	0.00	10,546.00	629.59	-2,173.62	2,262.97	0.00	0.00	0.00
10,900.00	0.00	0.00	10,550.50	629.59	-2,173.62	2,262.97	0.00	0.00	0.00
11,000.00	0.00	0.00	10,650.50	629.59	-2,173.62	2,262.97	0.00	0.00	0.00
CZZT									

Database:	EDM 5000.1 Single User Db	Local Co-ordinate Reference:	Well FED RGU 423-1-298 - Slot FED RGU 423-1-298
Company:	Terra Energy Partners, LLP	TVD Reference:	KB=30' @ 6308.00usft (H&P #329)
Project:	Rio Blanco County, CO	MD Reference:	KB=30' @ 6308.00usft (H&P #329)
Site:	RGU 44-1-298	North Reference:	True
Well:	FED RGU 423-1-298	Survey Calculation Method:	Minimum Curvature
Wellbore:	Wellbore #1		
Design:	Plan 1		

Planned Survey										
Measured Depth (usft)	Inclination (°)	Azimuth (°)	Vertical Depth (usft)	+N/-S (usft)	+E/-W (usft)	Vertical Section (usft)	Dogleg Rate (°/100usft)	Build Rate (°/100usft)	Turn Rate (°/100usft)	
11,045.50	0.00	0.00	10,696.00	629.59	-2,173.62	2,262.97	0.00	0.00	0.00	
11,100.00	0.00	0.00	10,750.50	629.59	-2,173.62	2,262.97	0.00	0.00	0.00	
11,200.00	0.00	0.00	10,850.50	629.59	-2,173.62	2,262.97	0.00	0.00	0.00	
11,300.00	0.00	0.00	10,950.50	629.59	-2,173.62	2,262.97	0.00	0.00	0.00	
CRCN										
11,370.50	0.00	0.00	11,021.00	629.59	-2,173.62	2,262.97	0.00	0.00	0.00	
11,400.00	0.00	0.00	11,050.50	629.59	-2,173.62	2,262.97	0.00	0.00	0.00	
11,500.00	0.00	0.00	11,150.50	629.59	-2,173.62	2,262.97	0.00	0.00	0.00	
11,600.00	0.00	0.00	11,250.50	629.59	-2,173.62	2,262.97	0.00	0.00	0.00	
SEGO										
11,630.50	0.00	0.00	11,281.00	629.59	-2,173.62	2,262.97	0.00	0.00	0.00	
11,700.00	0.00	0.00	11,350.50	629.59	-2,173.62	2,262.97	0.00	0.00	0.00	
11,800.00	0.00	0.00	11,450.50	629.59	-2,173.62	2,262.97	0.00	0.00	0.00	
SEGO_LOWER										
11,875.50	0.00	0.00	11,526.00	629.59	-2,173.62	2,262.97	0.00	0.00	0.00	
11,900.00	0.00	0.00	11,550.50	629.59	-2,173.62	2,262.97	0.00	0.00	0.00	
12,000.00	0.00	0.00	11,650.50	629.59	-2,173.62	2,262.97	0.00	0.00	0.00	
12,100.00	0.00	0.00	11,750.50	629.59	-2,173.62	2,262.97	0.00	0.00	0.00	
12,200.00	0.00	0.00	11,850.50	629.59	-2,173.62	2,262.97	0.00	0.00	0.00	
12,300.00	0.00	0.00	11,950.50	629.59	-2,173.62	2,262.97	0.00	0.00	0.00	
TD at 12375.50 - TD										
12,375.50	0.00	0.00	12,026.00	629.59	-2,173.62	2,262.97	0.00	0.00	0.00	

Design Targets									
Target Name	Dip Angle (°)	Dip Dir. (°)	TVD (usft)	+N/-S (usft)	+E/-W (usft)	Northing (usft)	Easting (usft)	Latitude	Longitude
FED RGU 423-1-298 - V - hit/miss target - Shape - plan hits target center - Circle (radius 100.00)	0.00	0.00	8,246.00	629.59	-2,173.62	1,766,201.72	2,202,223.69	39.902757	-108.343882
FED RGU 423-1-298 - F - plan hits target center - Point	0.00	0.00	12,026.00	629.59	-2,173.62	1,766,201.72	2,202,223.69	39.902757	-108.343882

Casing Points				
Measured Depth (usft)	Vertical Depth (usft)	Name	Casing Diameter (")	Hole Diameter (")
1,243.51	1,230.00	13 3/8" Surface Casing	13-3/8	17-1/2
3,109.38	3,000.00	9 5/8" Intermediate Casing	9-5/8	12-1/4

Database:	EDM 5000.1 Single User Db	Local Co-ordinate Reference:	Well FED RGU 423-1-298 - Slot FED RGU 423-1-298
Company:	Terra Energy Partners, LLP	TVD Reference:	KB=30' @ 6308.00usft (H&P #329)
Project:	Rio Blanco County, CO	MD Reference:	KB=30' @ 6308.00usft (H&P #329)
Site:	RGU 44-1-298	North Reference:	True
Well:	FED RGU 423-1-298	Survey Calculation Method:	Minimum Curvature
Wellbore:	Wellbore #1		
Design:	Plan 1		

Formations						
Measured Depth (usft)	Vertical Depth (usft)	Name	Lithology	Dip (°)	Dip Direction (°)	
30.00	30.00	UINTA				
700.78	700.00	GRRV				
852.32	850.00	GRRV_A_GROOVE				
1,056.60	1,050.00	GRRV_B_GROOVE				
1,369.88	1,350.00	GRRV DISSOLUTION_SURF				
2,318.70	2,250.00	GARDEN_GULCH				
2,497.92	2,420.00	GRRV_ORANGE				
2,582.26	2,500.00	U_WSCH				
5,333.83	5,110.00	G_SAND				
5,607.93	5,370.00	FRUN				
6,440.78	6,160.00	L_WSCH				
7,037.48	6,726.00	OCRK				
7,789.53	7,446.00	U_MVRD				
8,595.50	8,246.00	TOP GAS				
10,165.50	9,816.00	CMEO				
10,895.50	10,546.00	RLNS				
11,045.50	10,696.00	CZZT				
11,370.50	11,021.00	CRCN				
11,630.50	11,281.00	SEGO				
11,875.50	11,526.00	SEGO_LOWER				
12,375.50	12,026.00	TD				

Plan Annotations					
Measured Depth (usft)	Vertical Depth (usft)	Local Coordinates		Comment	
		+N/-S (usft)	+E/-W (usft)		
170.00	170.00	0.00	0.00	Start Build 2.00	
270.00	269.98	-0.45	1.69	Start DLS 2.00 TFO -178.96	
1,292.93	1,277.01	40.39	-138.12	Start 6071.97 hold at 1292.93 MD	
7,364.90	7,036.58	574.95	-1,984.85	Start Drop -1.50	
8,595.50	8,246.00	629.59	-2,173.62	Start 3780.00 hold at 8595.50 MD	
12,375.50	12,026.00	629.59	-2,173.62	TD at 12375.50	