

# ACCESS MAP EAST STREET 14-22HZ

SW1/4 SE1/4 & SE1/4 SW1/4 SECTION 22, TOWNSHIP 3 NORTH, RANGE 63 WEST, 6TH P.M., WELD COUNTY, COLORADO

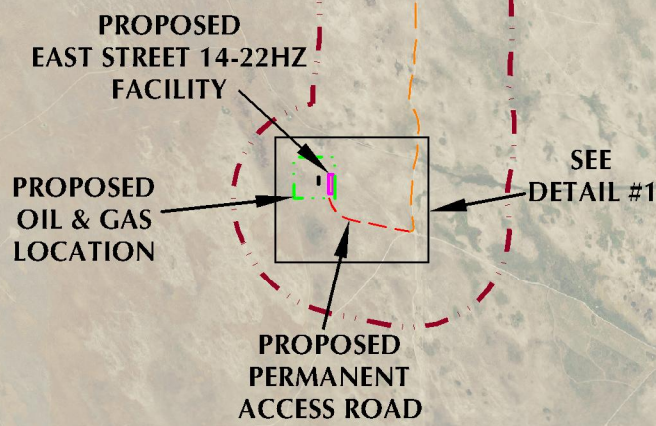
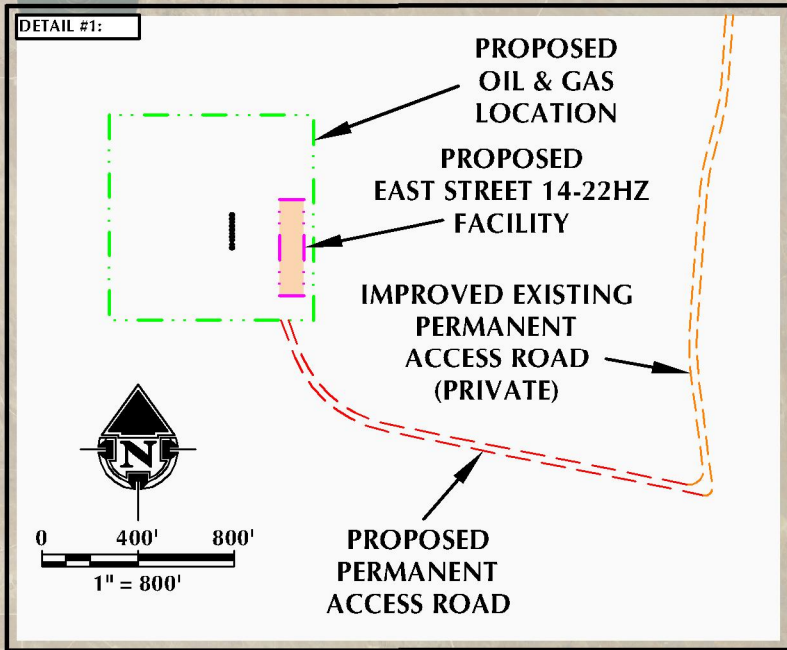
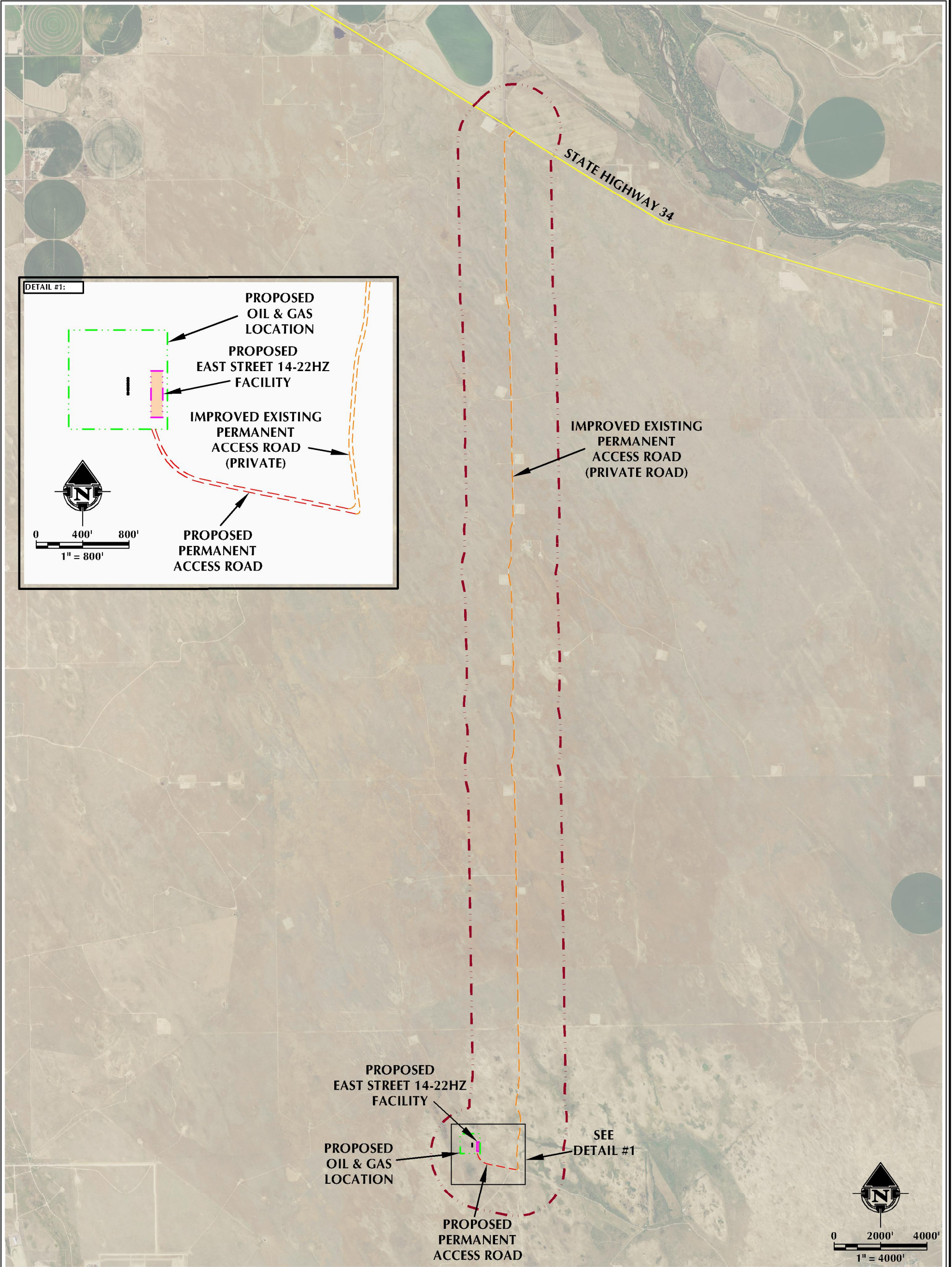

- LEGEND**
- PROPOSED WELL
  - - - PROPOSED PERMANENT ACCESS ROAD
  - - - IMPROVED PERMANENT ACCESS ROAD
  - - - PROPOSED TEMPORARY ACCESS ROAD
  - PUBLIC ROAD
  - PROPOSED OIL & GAS LOCATION
  - - - 2000' ACCESS BUFFER
  - RESIDENTIAL BUILDING UNIT
  - NON-RESIDENTIAL BUILDING UNIT
  - PROPOSED FACILITY PAD

INTERSECTION OF  
 IMPROVED ACCESS ROAD  
 AND STATE HIGHWAY 34  
 LATITUDE: 40.324586°  
 LONGITUDE: -104.413859°

INTERSECTION OF PERMANENT  
 ACCESS ROAD AND  
 IMPROVED ACCESS ROAD  
 LATITUDE: 40.201663°  
 LONGITUDE: -104.415441°



**LOVELAND OFFICE**  
 6706 North Franklin Avenue  
 Loveland, Colorado 80538  
 Phone: 970-776-4331

**SHERIDAN OFFICE**  
 1095 Saberton Avenue  
 Sheridan, Wyoming 82801  
 Phone: 307-674-0609

DATE SURVEYED: 2/14/23  
 DATE: 3/22/23  
 DRAFTER: CWB  
 REVISED:

DATA SOURCES & NOTES:  
 - AERIAL COURTESY OF NAIP.

PREPARED FOR:  
**Kerr-McGee Oil & Gas Onshore LP**