

Company	DELSCO	Country	USA
Well	BARR #2		
Field	RES MESA		
County	LA PLATA		
State	COLORADO	Country	USA
Location:	API # : 05-067-05392		
	990' FSL & 1650' FWL		
Permanent Datum	SEC 14 TWP 33N RGE 12W	GROUND LEVEL	Elevation 6670'
Log Measured From		GROUND LEVEL	
Drilling Measured From			Elevation SQUEEZE
			K.B. D.F. G.L. 6670'

Date	1-30-2023
Run Number	ONE
Depth Driller	1117'
Depth Logger	653'
Bottom Logged Interval	653'
Top Log Interval	SURFACE
Open Hole Size	6.25"
Type Fluid	WATER
Density / Viscosity	8.3
Max. Recorded Temp.	N/A
Estimated Cement Top	N/A
Time Well Ready	9:00 AM
Time Logger on Bottom	9:15 AM
Equipment Number	8029
Location	FARMINGTON, NM
Recorded By	W. RICHARDSON
Witnessed By	G.CARTER

	Borehole Record			Tubing Record			
	Bit	From	To	Size	Weight	From	To
Casing Record							
Surface String		7"		Wgt/Ft	Top	Bottom	
Prot. String					SURFACE	1117'	
Production String		4 1/2"			SURFACE	1117'	
Liner							

<<< Fold Here >>>

All interpretations are opinions based on inferences from electrical or other measurements and we cannot and do not guarantee the accuracy or correctness of any interpretation, and we shall not, except in the case of gross or willful negligence on our part, be liable or responsible for any loss, costs, damages, or expenses incurred or sustained by anyone resulting from any interpretation made by any of our officers, agents or employees. These interpretations are also subject to our general terms and conditions set out in our current Price Schedule.

Comments

THANK YOU FOR USING THE WIRELINE GROUP!  
WELL LOGGED WITH 0 PSI ON THE WELL

Database File delSCO\_barr\_2.db  
 Dataset Pathname pass6  
 Presentation Format msc45  
 Dataset Creation Mon Jan 30 09:18:36 2023  
 Charted by Depth in Feet scaled 1:240

0	Thickness (in)		0.5	0.1	Casing Image (in)	0.6	1.875	R10 (in)	4.375			
Nominal ID		Average ID								1.25	R20 (in)	3.75
4.5 (in)	3.5	3.5 (in)	4.5							0.625	R30 (in)	3.125
Average ID		Maximum ID								0	R40 (in)	2.5
4.5 (in)	3.5	3.5 (in)	4.5									
Minimum ID		Minimum ID										
4.5 (in)	3.5	3.5 (in)	4.5									
Maximum ID		Nominal ID										
4.5 (in)	3.5	3.5 (in)	4.5									

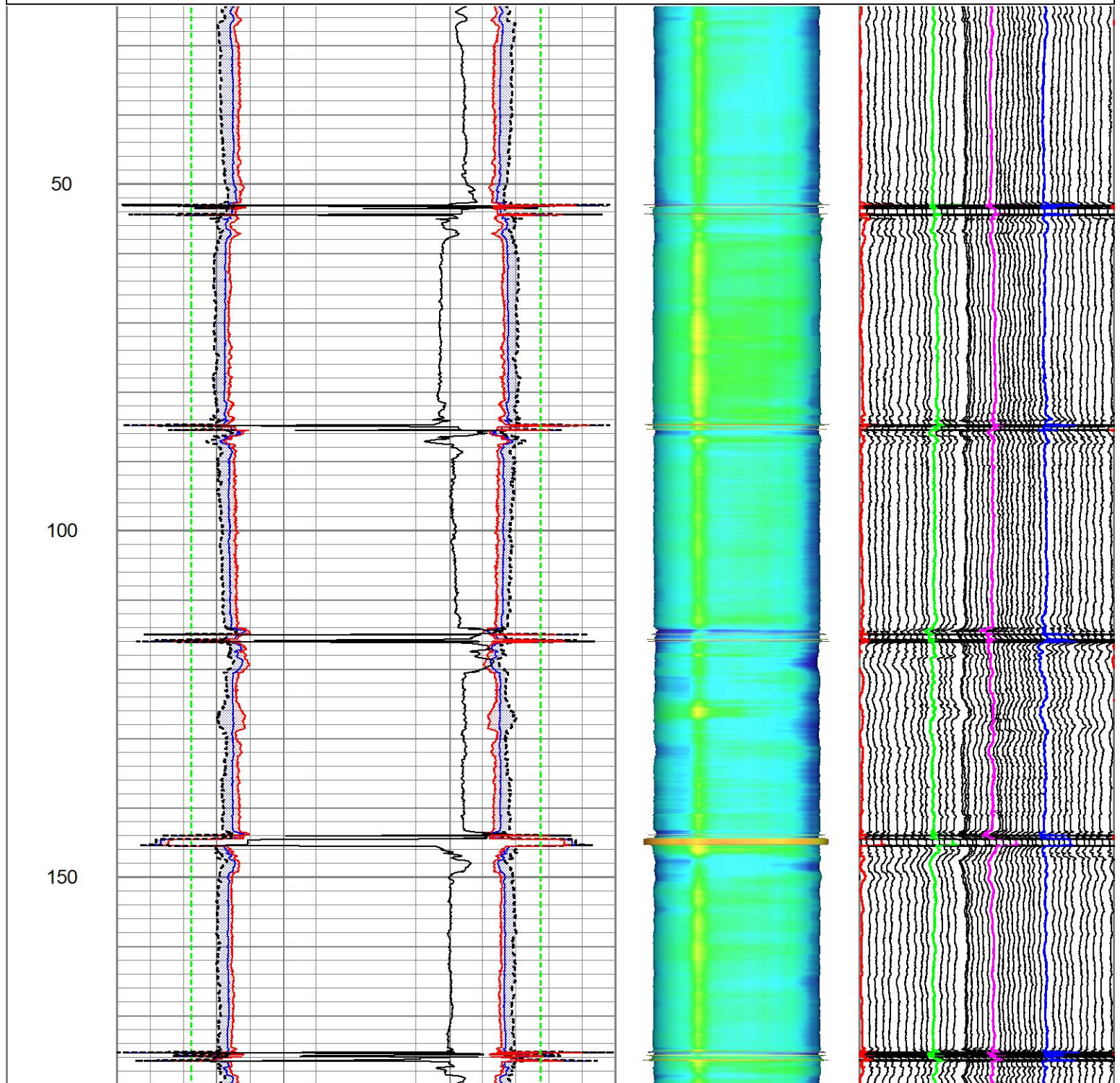

200

250

300

350

400

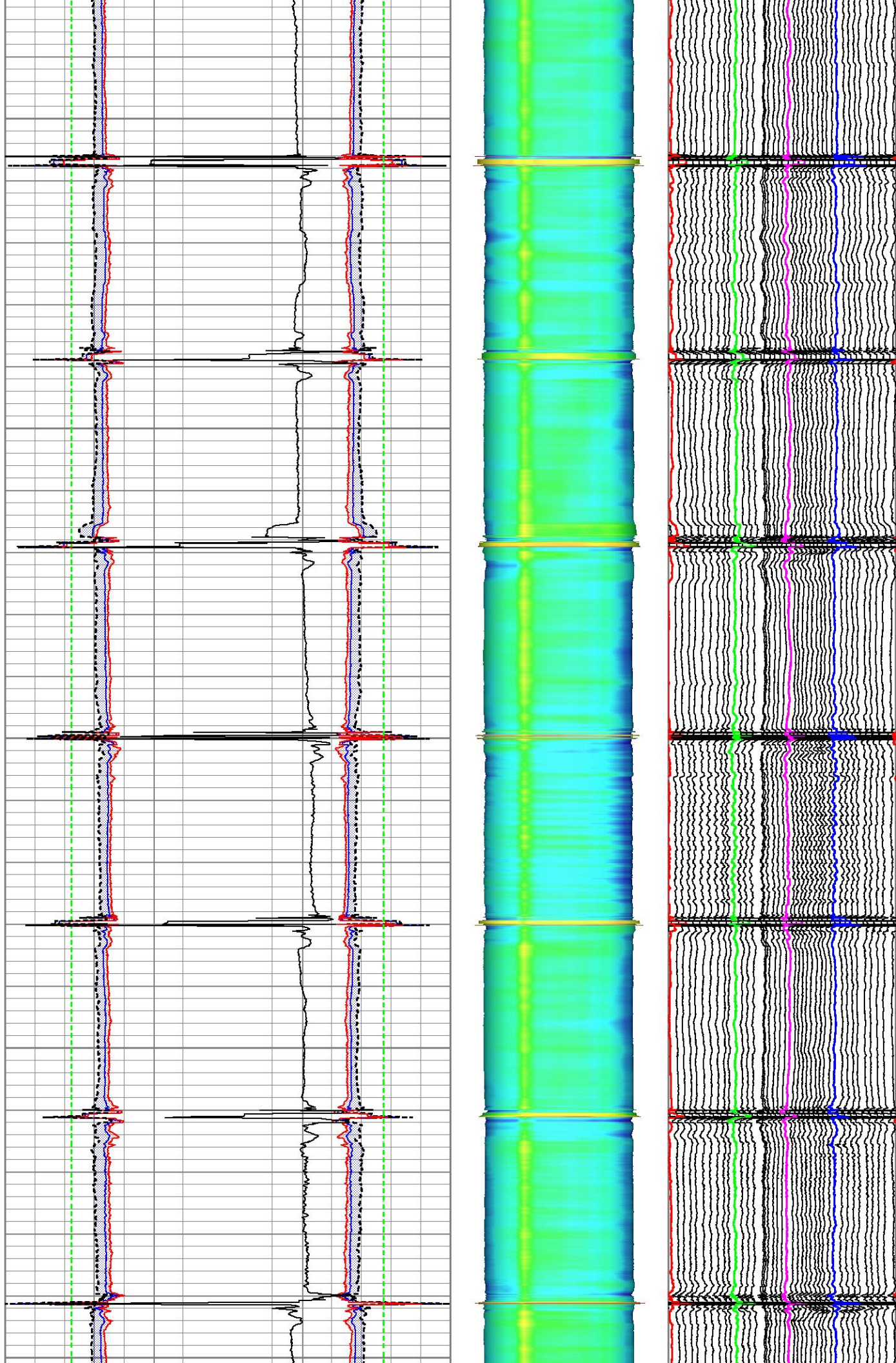

450

500

550

600

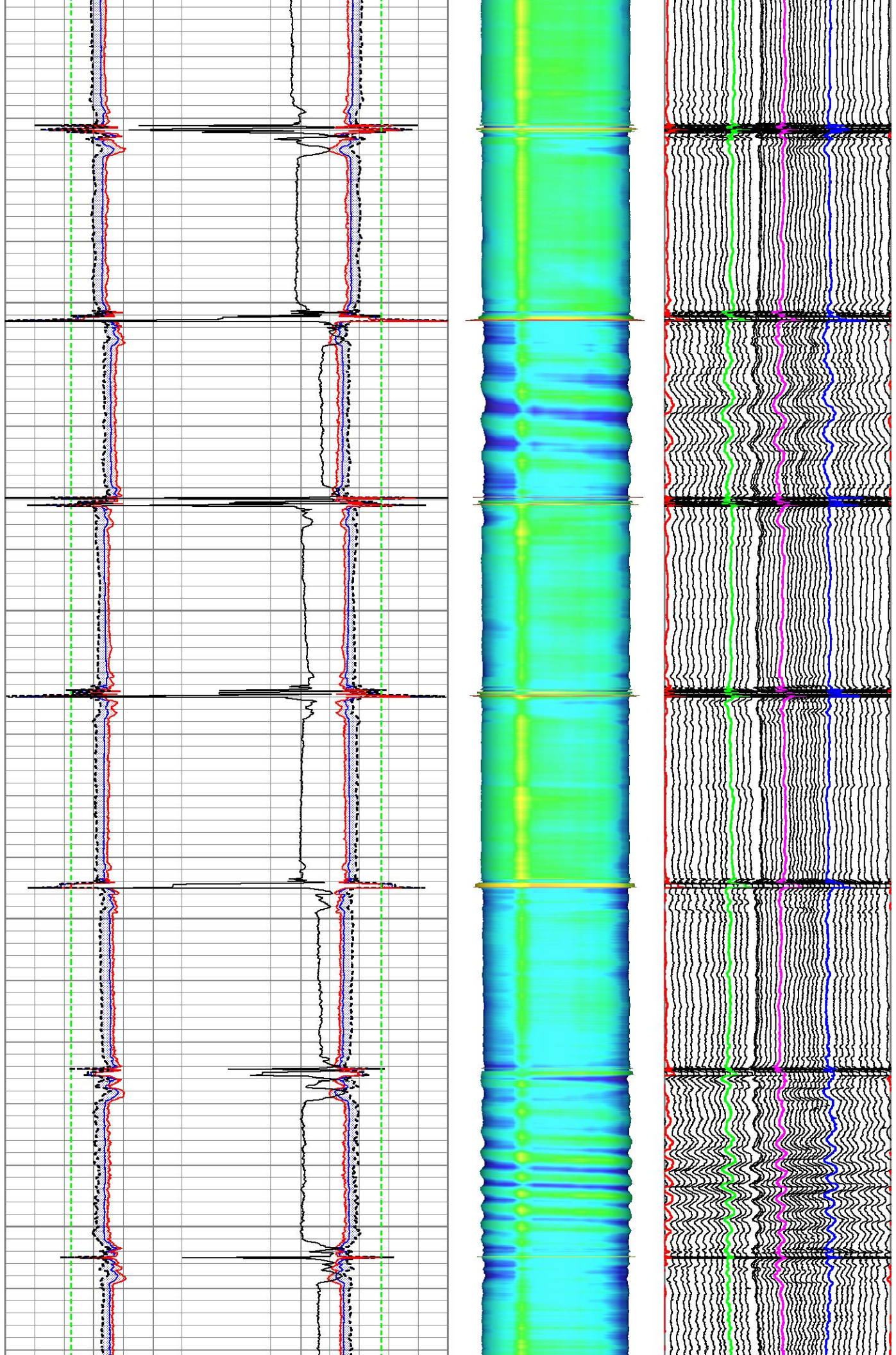

650

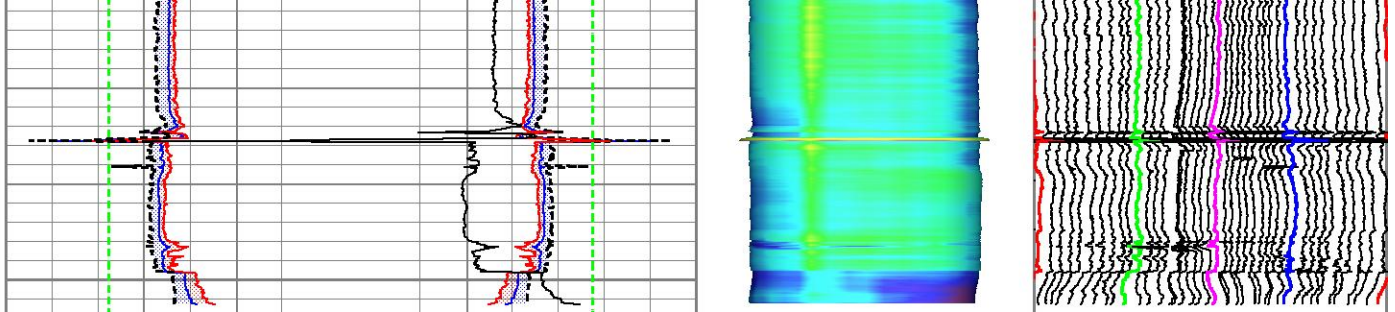

0		Thickness (in)		0.5		1		Casing Image (in)		1		1.875	R10 (in)	4.375	
Nominal ID				Average ID				1.25		R20 (in)		3.75			
4.5 (in) 3.5				3.5 (in) 4.5				0.625		R30 (in)		3.125			
Average ID				Maximum ID						0		R40 (in)		2.5	
4.5 (in) 3.5				3.5 (in) 4.5											
Minimum ID				Minimum ID											
4.5 (in) 3.5				3.5 (in) 4.5											
Maximum ID				Nominal ID											
4.5 (in) 3.5				3.5 (in) 4.5											

### Calibration Report

Database File delSCO\_barr\_2.db  
 Dataset Pathname pass6  
 Dataset Creation Mon Jan 30 09:18:36 2023

### 40 Arm Multi Sensor Caliper Calibration Report

Serial Number: 120120  
 Tool Model: MAC40-0000  
 Performed: Fri Jan 13 22:53:50 2023

Ref Dia:	3.00	4.00	5.00	6.00	7.00	in
Arm1	1.48	2.00	2.49	2.98	3.50	
Arm2	1.50	2.00	2.50	3.00	3.50	
Arm3	1.48	1.99	2.49	2.99	3.49	
Arm4	1.52	1.99	2.50	3.02	3.48	
Arm5	1.49	1.99	2.49	2.99	3.49	
Arm6	1.49	2.00	2.49	3.00	3.50	
Arm7	1.50	1.99	2.49	3.00	3.49	
Arm8	1.49	1.99	2.49	3.00	3.49	
Arm9	1.50	1.98	2.49	3.01	3.49	
Arm10	1.49	2.00	2.50	2.99	3.50	
Arm11	1.50	1.99	2.49	3.00	3.49	
Arm12	1.50	1.98	2.49	3.01	3.48	
Arm13	1.48	1.99	2.49	2.99	3.49	
Arm14	1.50	1.99	2.49	3.00	3.49	
Arm15	1.50	1.98	2.49	3.01	3.49	
Arm16	1.50	2.01	2.50	2.99	3.50	
Arm17	1.50	1.99	2.49	3.00	3.50	
Arm18	1.50	1.99	2.49	3.01	3.49	
Arm19	1.49	2.00	2.49	2.99	3.50	
Arm20	1.48	1.98	2.48	2.98	3.49	
Arm21	1.49	2.00	2.49	2.99	3.50	
Arm22	1.48	1.98	2.48	2.98	3.49	
Arm23	1.50	1.98	2.50	3.00	3.49	
Arm24	1.55	2.05	2.54	3.03	3.50	
Arm25	1.51	1.97	2.50	3.04	3.47	
Arm26	1.49	1.98	2.48	2.99	3.49	
Arm27	1.49	2.00	2.49	3.00	3.50	
Arm28	1.48	2.00	2.49	2.98	3.49	
Arm29	1.50	1.99	2.50	3.01	3.50	

Arm30	1.49	1.98	2.49	2.99	3.49
Arm31	1.49	2.00	2.49	2.99	3.50
Arm32	1.49	1.98	2.49	2.99	3.49
Arm33	1.49	1.99	2.49	3.00	3.49
Arm34	1.48	1.98	2.48	3.00	3.49
Arm35	1.50	1.98	2.50	3.00	3.48
Arm36	1.50	2.00	2.49	3.00	3.50
Arm37	1.49	1.99	2.49	3.00	3.49
Arm38	1.52	2.01	2.51	3.01	3.50
Arm39	1.50	1.98	2.49	3.01	3.49
Arm40	1.51	2.00	2.51	3.02	3.50

\* Bad

PROBE Verifications Calibration Report

Performed:	Pre Verification	Post Verification	Casing Check
Ref ID:	0.00	0.00	0.00
Min.	0.00	0.00	0.00
Max.	0.00	0.00	0.00
Avg.	0.00	0.00	0.00
Dia1	0.00	0.00	0.00
Dia2	0.00	0.00	0.00
Dia3	0.00	0.00	0.00
Dia4	0.00	0.00	0.00
Dia5	0.00	0.00	0.00
Dia6	0.00	0.00	0.00
Dia7	0.00	0.00	0.00
Dia8	0.00	0.00	0.00
Dia9	0.00	0.00	0.00
Dia10	0.00	0.00	0.00
Dia11	0.00	0.00	0.00
Dia12	0.00	0.00	0.00
Dia13	0.00	0.00	0.00
Dia14	0.00	0.00	0.00
Dia15	0.00	0.00	0.00
Dia16	0.00	0.00	0.00
Dia17	0.00	0.00	0.00
Dia18	0.00	0.00	0.00
Dia19	0.00	0.00	0.00
Dia20	0.00	0.00	0.00

Inclinometer Calibration Report

Performed:	(Not Performed)				
	Low Read.	High Read.	Low Ref.	High Ref.	
X Accelerometer	0.00	1.00	0.00	1.00	gee
Y Accelerometer	0.00	1.00	0.00	1.00	gee
Z Accelerometer	0.00	1.00	0.00	1.00	gee

Sensor	Offset (ft)	Schematic	Description	Length (ft)	O.D. (in)	Weight (lb)
						

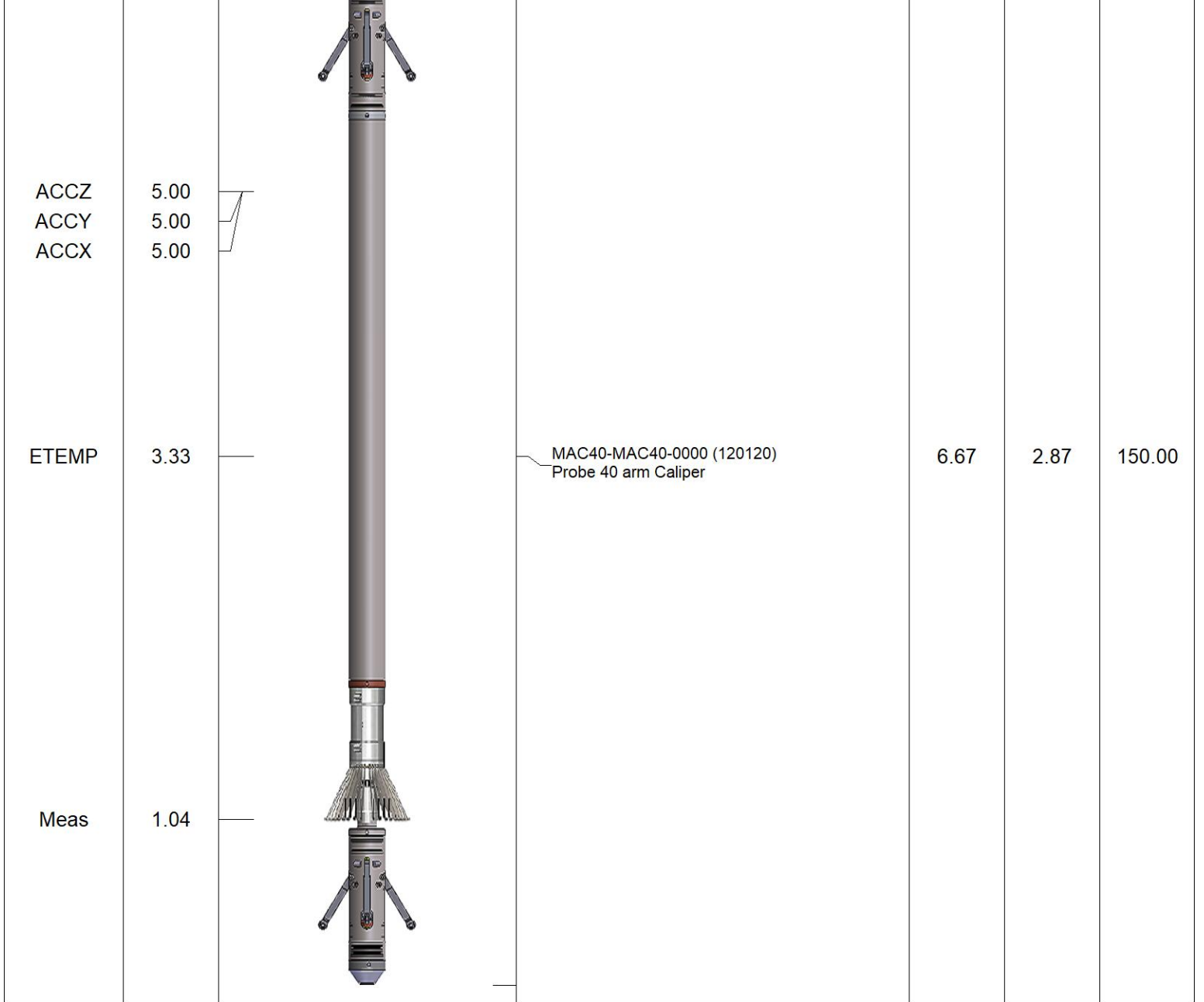

Dataset: delSCO\_barr\_2.db: field/well/run1/pass6  
 Total length: 6.67 ft  
 Total weight: 150.00 lb  
 O.D.: 2.87 in

Company DELSCO  
 Well BARR #2  
 Field RES MESA  
 County LA PLATA State COLORADO



MULTI-ARM (40 ARMS)  
 CALIPER  
 LOG