

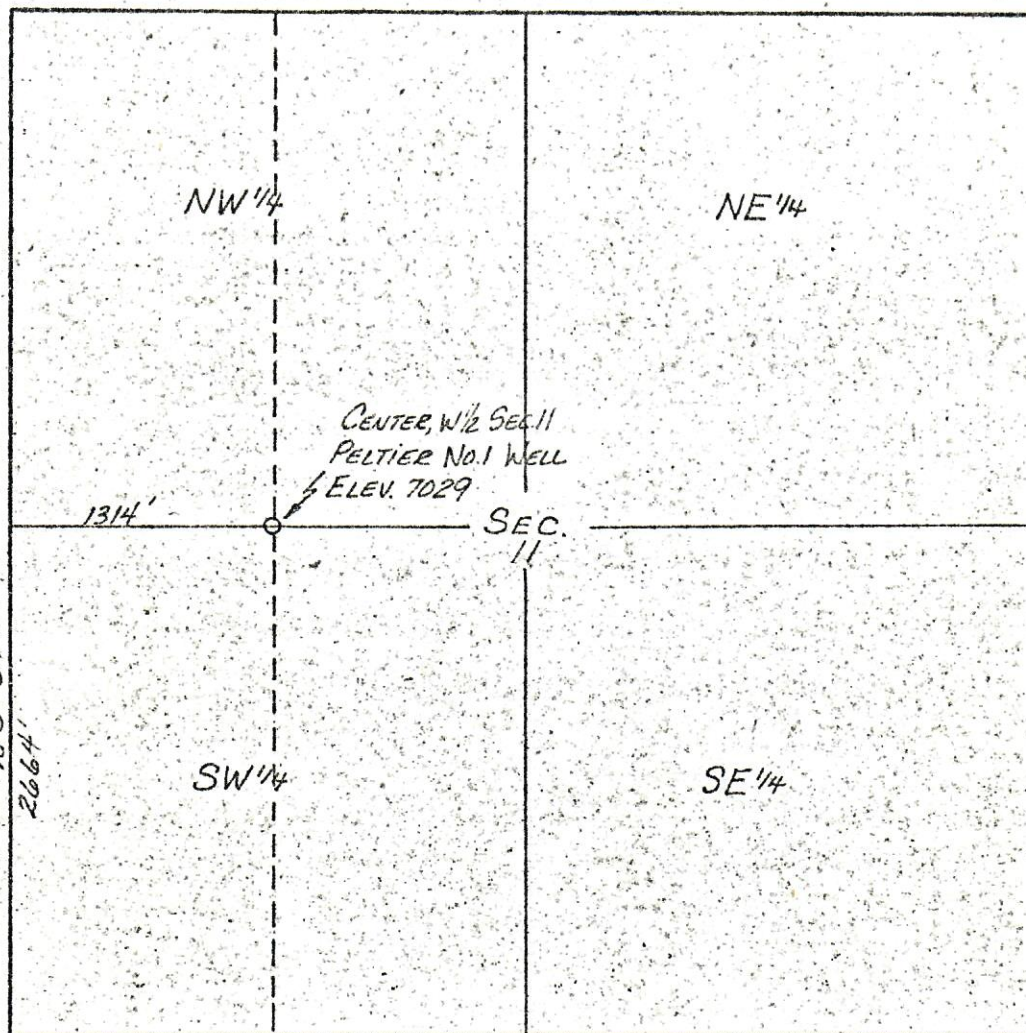

RECEIVED  
MAY 27 1976  
COLO. OIL & GAS CONS. COMM.



SCALE 1"=1000'

76 418

BEARINGS BASED PER G.L.O.

MAP OF PELTIER No. 1 WELL LOCATED  
AT THE CENTER OF THE W 1/2, SECTION  
11, T6N, R86W OF THE 6TH P.M.,  
ROUTT COUNTY, COLORADO

I, M.S. Dismuke, a registered Land Surveyor  
in the State of Colorado, do hereby certify  
that the Survey and above plat of PELTIER  
No. 1 Well was made under my  
supervision and that the accompanying plat  
accurately shows said PELTIER No. 1 Well  
to the best of my knowledge and belief

*M.S. Dismuke*  
L.S. No. 7736

ENERGY RESERVES GROUP, INC.  
DISMUKE & DISMUKE  
ENGINEERING-SURVEYING

STEAKBOAT SPRINGS  
COLORADO

Date: 5-27-76 Scale: 1"=1000' File No. 76 418