

RUH STATE SOUTH PAD
HYDROLOGY MAP

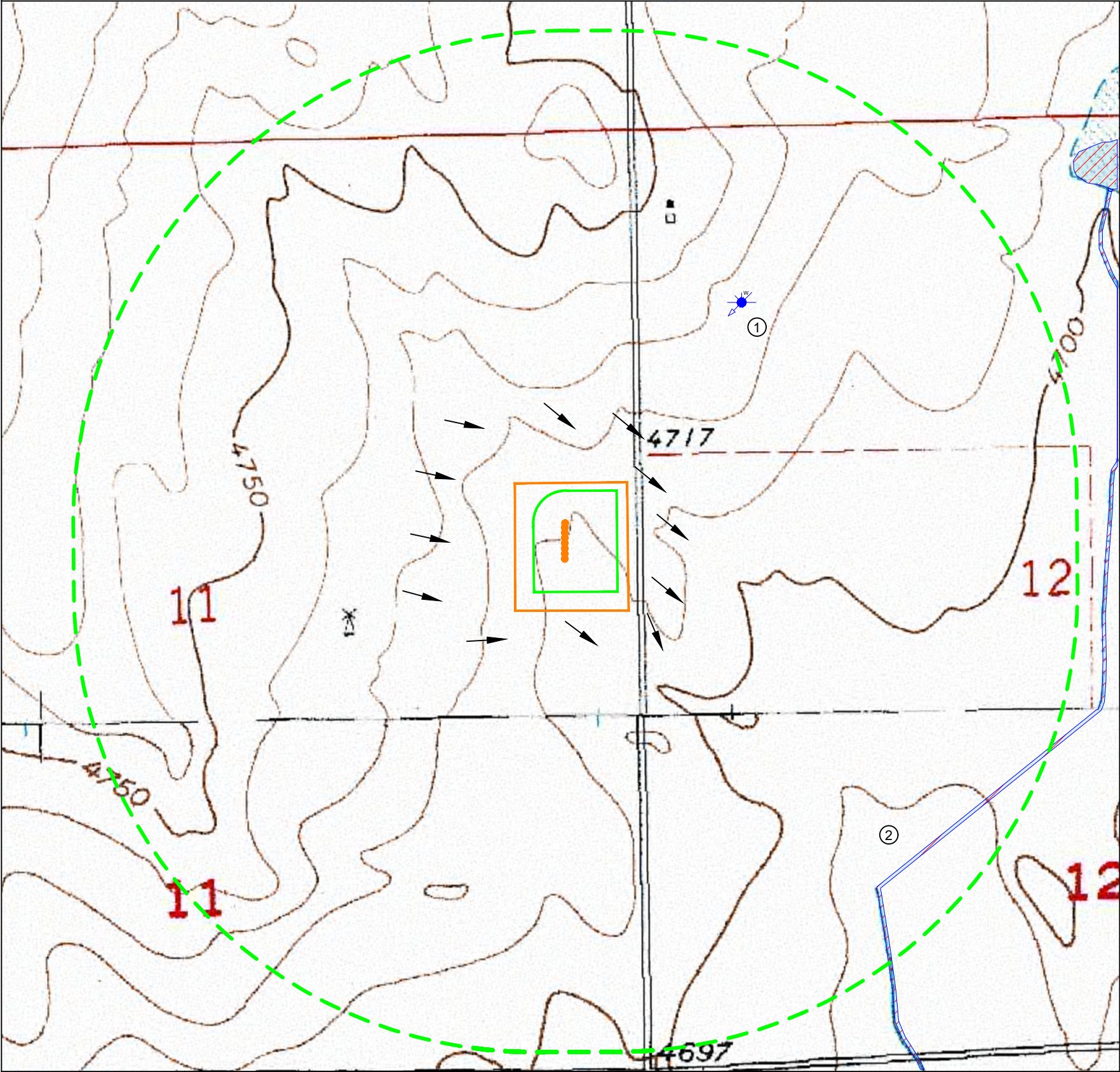

IMPROVEMENTS:
(AS MEASURED FROM THE PROPOSED WORKING PAD SURFACE)

1. WATER WELL:	±1296' NE
2. SEASONALLY FLOODED INTERMITTENT RIVERINE WETLAND:	±2254' SE

THERE ARE NO PUBLIC WATER SYSTEMS FACILITIES, PWS INTAKES <15 MILES UPSTREAM, OR RULE 411 BUFFER ZONES WITHIN THE 2,640' RADIUS

NEAREST WATER WELL INFO:
(AS MEASURED FROM THE NEAREST EDGE OF THE PROPOSED WORKING PAD SURFACE)

PERMIT #	RECEIPT #	STATIC WATER LEVEL	DISTANCE/DIRECTION
103448-A	0100171	70	±1296' NE

NEAREST SURFACE WATER FEATURE:
(AS MEASURED FROM THE NEAREST EDGE OF THE PROPOSED WORKING PAD SURFACE)

SURFACE WATER (WETLAND)	±2254' SE
-------------------------	-----------

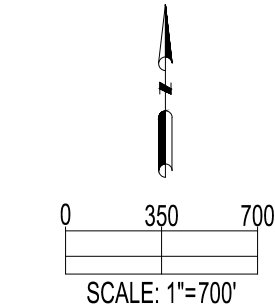

DATA SOURCE:
TOPO MAP: USGS
WATER WELLS: COLORADO DWR
NHD: USGS
WETLANDS: USFWS
FLOODPLAINS: FEMA
PWS/RULE 411 BUFFERS: ECMC/CDPHE

PUBLICLY AVAILABLE DATA SOURCES HAVE NOT BEEN INDEPENDENTLY VERIFIED BY ASCENT.

DISCLAIMER:
THIS PLOT DOES NOT REPRESENT A MONUMENTED LAND SURVEY AND SHOULD NOT BE RELIED UPON TO DETERMINE BOUNDARY LINES, PROPERTY OWNERSHIP OR OTHER PROPERTY INTERESTS. PARCEL LINES, IF DEPICTED HAVE NOT BEEN FIELD VERIFIED AND MAY BE BASED UPON PUBLICLY AVAILABLE DATA THAT ALSO HAS NOT BEEN INDEPENDENTLY VERIFIED.



FIELD DATE: 09-14-22	DRAWING DATE: 07-10-23
DRAWN BY: CSG	CHECKED BY: HJL

SITE NAME:
RUH STATE SOUTH PAD
SURFACE LOCATION:
SE 1/4 NE 1/4 SEC. 11, T6N, R62W, 6TH P.M.
WELD COUNTY, COLORADO

LEGEND:

- = PROPOSED WELL
- = WATER WELL
- = FLOW DIRECTION
- = 2640' BUFFER FROM WPS
- = WORKING PAD SURFACE
- = OIL & GAS LOCATION
- = WETLAND

