

RUH STATE SOUTH PAD
LOCATION PICTURES

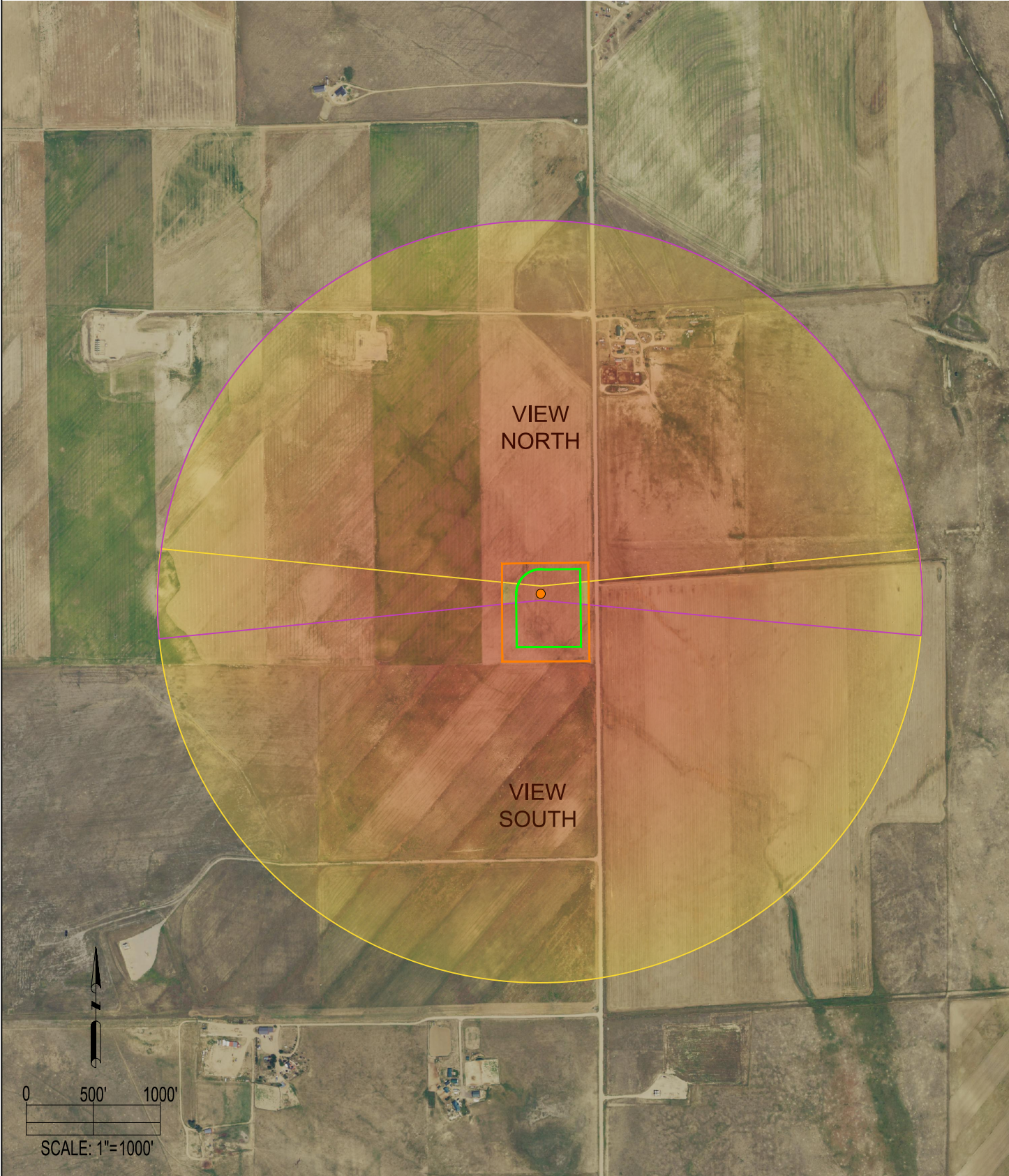

LOCATION PICTURES:

NORTH VIEW (PANORAMIC)



SOUTH VIEW (PANORAMIC)



ALL PHOTOS WERE TAKEN ON 09/14/22.
REFERENCE POINT PHOTOS WERE TAKEN FROM THE PROPOSED RUH STATE 11-12-7 1HC WELL LOCATION.

REFERENCE LOCATION

RUH STATE 11-12-7 1HC

LAT: 40.503048° N
LONG: 104.281345° W
ELEVATION: 4718'
2085' FNL & 417' FEL
PDOP: 1.2
GPS OPERATOR: STEVE ROERIG

DISCLAIMER:
THIS PLOT DOES NOT REPRESENT A MONUMENTED LAND SURVEY AND SHOULD NOT BE RELIED UPON TO DETERMINE BOUNDARY LINES.
PROPERTY OWNERSHIP OR OTHER PROPERTY INTERESTS, PARCEL LINES, IF DEPICTED HAVE NOT BEEN FIELD VERIFIED AND MAY BE BASED
UPON PUBLICLY AVAILABLE DATA THAT ALSO HAS NOT BEEN INDEPENDENTLY VERIFIED.

LEGEND:



= REFERENCE POINT



= FIELD OF VIEW - NORTH



= FIELD OF VIEW - SOUTH



= OIL & GAS LOCATION



= WORKING PAD SURFACE