

RUH STATE SOUTH PAD
DIRECTIONAL WELL PLAT

NOTES:

1. THIS FIELD SURVEY CONFORMS TO THE MINIMUM STANDARDS SET BY THE ECMC, RULE NO. 216.
2. FIELD VERIFICATION OF MONUMENTS COMPLETED WITHIN 1 YEAR OF SIGNATURE DATE, UNLESS OTHERWISE NOTED.

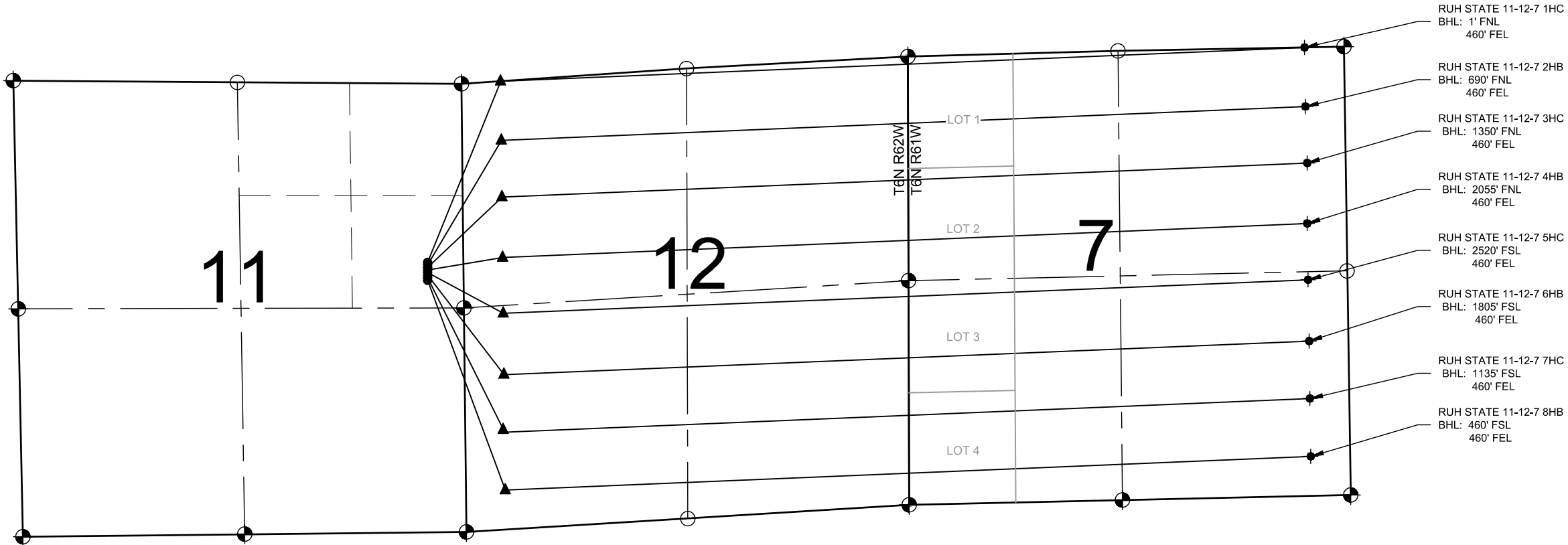

NOTES:

- RUH STATE 11-12-7 1HC TO BE AT 2085' FNL & 417' FEL.
BOTTOM HOLE AT 1' FNL & 460' FEL, SEC. 7, T6N, R61W.
- RUH STATE 11-12-7 2HB TO BE AT 2115' FNL & 418' FEL.
BOTTOM HOLE AT 690' FNL & 460' FEL, SEC. 7, T6N, R61W.
- RUH STATE 11-12-7 3HC TO BE AT 2145' FNL & 418' FEL.
BOTTOM HOLE AT 1350' FNL & 460' FEL, SEC. 7, T6N, R61W.
- RUH STATE 11-12-7 4HB TO BE AT 2175' FNL & 418' FEL.
BOTTOM HOLE AT 2055' FNL & 460' FEL, SEC. 7, T6N, R61W.
- RUH STATE 11-12-7 5HC TO BE AT 2205' FNL & 419' FEL.
BOTTOM HOLE AT 2520' FSL & 460' FEL, SEC. 7, T6N, R61W.
- RUH STATE 11-12-7 6HB TO BE AT 2235' FNL & 419' FEL.
BOTTOM HOLE AT 1805' FSL & 460' FEL, SEC. 7, T6N, R61W.
- RUH STATE 11-12-7 7HC TO BE AT 2265' FNL & 419' FEL.
BOTTOM HOLE AT 1135' FSL & 460' FEL, SEC. 7, T6N, R61W.
- RUH STATE 11-12-7 8HB TO BE AT 2295' FNL & 420' FEL.
BOTTOM HOLE AT 460' FSL & 460' FEL, SEC. 7, T6N, R61W.

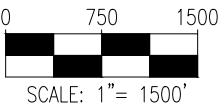

WELL DETAILS
1" = 100'

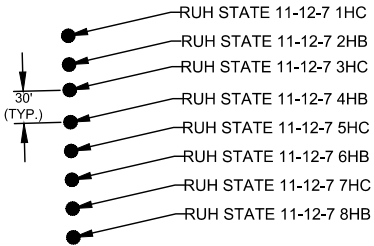

LEGEND

- = EXISTING MONUMENT
- = CALCULATED POSITION
- = PROPOSED WELL
- ⬮ = BOTTOM HOLE
- ▲ = LANDING POINT
- ◆ = EXISTING WELL
- BHL = BOTTOM HOLE



8620 Wolff Court
Westminster, CO 80031
(303) 928-7128
www.ascentgeomatics.com

FIELD DATE:
09-14-22

DRAWING DATE:
07-10-23

BY:
CSG

CHECKED:
HJL

WELL NAME:
RUH STATE SOUTH PAD

SURFACE LOCATION:
SE 1/4 NE 1/4 SEC. 11, T6N, R62W, 6TH P.M.
WELD COUNTY, COLORADO

PREPARED FOR:

