

RUH STATE SOUTH PAD
ACCESS ROAD MAP

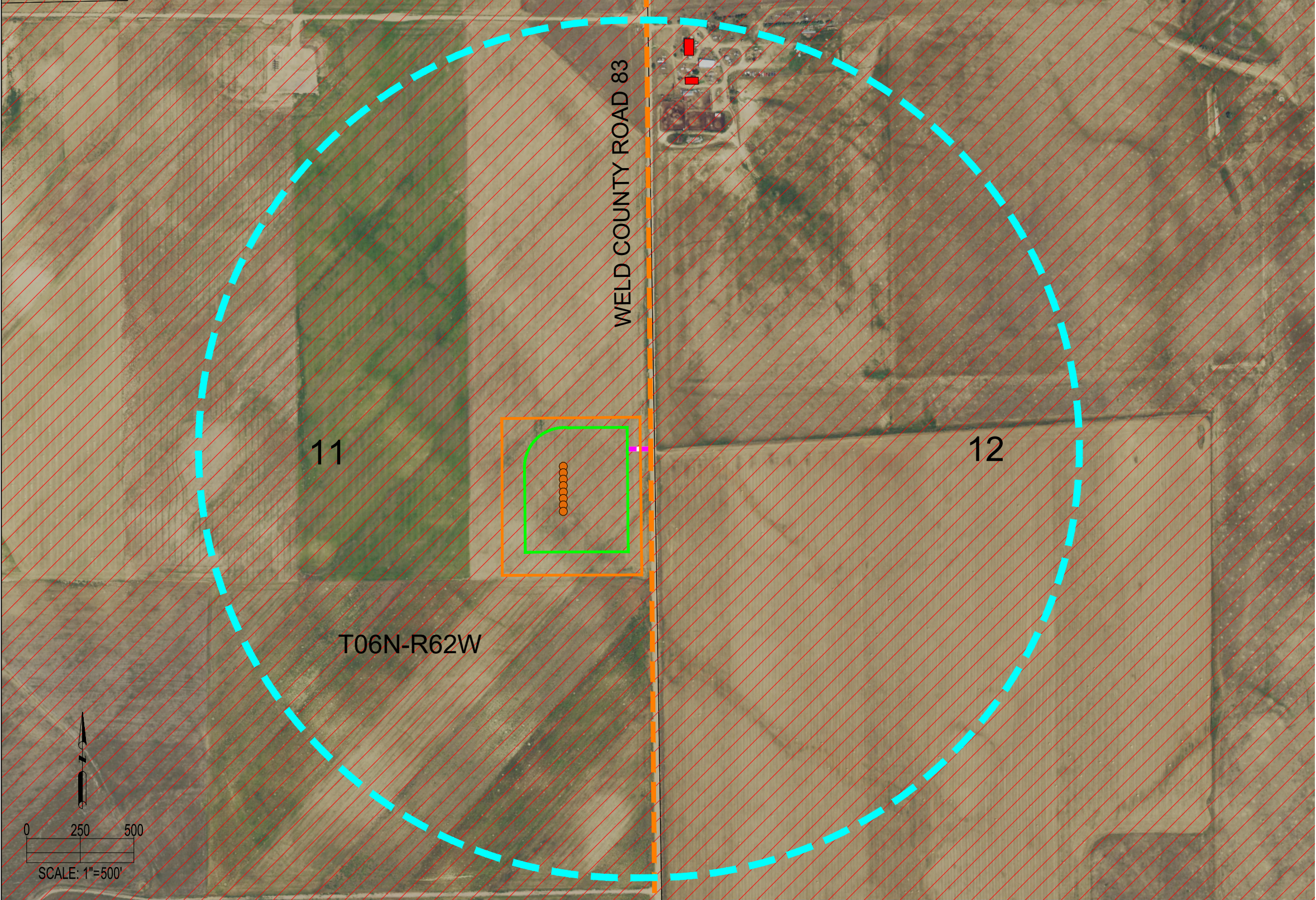

RESIDENTIAL BUILDING UNITS: (WITHIN 2000' ACCESS ROAD BUFFER)	
RESIDENTIAL BUILDING UNITS:	2
HIGH OCCUPANCY BUILDING UNITS:	0
SCHOOLS:	0
CHILD CARE CENTERS:	0

ACCESS ROAD LENGTH:	
PROPOSED ACCESS ROAD LENGTH:	±48'

DISCLAIMER:
THIS PLOT DOES NOT REPRESENT A MONUMENTED LAND SURVEY AND SHOULD NOT BE RELIED UPON TO DETERMINE BOUNDARY LINES.
PROPERTY OWNERSHIP OR OTHER PROPERTY INTERESTS. PARCEL LINES, IF DEPICTED HAVE NOT BEEN FIELD VERIFIED AND MAY BE BASED
UPON PUBLICLY AVAILABLE DATA THAT ALSO HAS NOT BEEN INDEPENDENTLY VERIFIED.



FIELD DATE: 09-14-22	DRAWING DATE: 10-17-22
DRAWN BY: CSG	CHECKED BY: IJM

SITE NAME: RUH STATE SOUTH PAD
SURFACE LOCATION: SE 1/4 NE 1/4 SEC. 11, T6N, R62W, 6TH P.M. WELD COUNTY, COLORADO

DATA SOURCE:
AERIAL IMAGERY: NAIP 2021

PUBLICLY AVAILABLE DATA SOURCES HAVE NOT
BEEN INDEPENDENTLY VERIFIED BY ASCENT.

LEGEND:	
	= PROPOSED WELL
	= PUBLIC ROAD - GRAVEL

	= RESIDENTIAL BUILDING UNIT
	= PROPOSED ACCESS ROAD
	= SECTION LINE

	= HIGH PRIORITY HABITAT - PRONGHORN WINTER CONCENTRATION
	= 2000' ACCESS ROAD BUFFER
	= OIL & GAS LOCATION
	= WORKING PAD SURFACE

