

1:240										LWD										MD Log																								
Country : United States Field : S. Leverich Location : 39.435563 : -107.829223 Well : SR 321-24 Company : Terra Energy Partners, LLP Rig : H&P 329															Company : Terra Energy Partners, LLP Rig : H&P 329 Well : SR 321-24 Field : S. Leverich County/Parish : Garfield County State/Province : Colorado Country : United States Well ID : 05-045-24555																													
LOCATION															Latitude : 39.435563 Longitude : -107.829223 S. Leverich 13-09 Pad Sect: 13 Twp: 7S Range: 93W															Other Services:														
Permanent Datum : 8037 Log Measured From : 8037															Elevation: 8037 Elev. KB : 30 DF : 8037 GLWD : 8007																													
Depth Logged : 1185 Date Logged : 7/13/23 Total Depth MD : 9620.00 Spud Date : 7/13/23															to : 10805 to : 7/16/23 TVD : 8838.2															FIELD PRINT Job Number: SR 321-24														
Run Borehole Record (MD) Size From To															Run Borehole Record (MD) Size From To															Run Borehole Record (MD) Size From To														
2 8.75 1185 10805																														Casing Record (MD) Size Weight From To														

DISCLAIMER					
LOGGING SUMMARY					
Log Run	run 2				
Bit Run	run 2				
Hole Size (in)	8.75				
Sensor Suite	768				
Measured Depth					
In Hole From	1185				
In Hole To	10850				
Log From	1126.72				
Log To	10850.00				
Date/Time					
In Hole Date	2023-07-13				
In Hole Time	05:27:47				
Out Hole Date	2023-07-16				
Out Hole Time	22:57:57				
Begin Log Date	2023-07-13				
Begin Log Time	05:27:46				
End Log Date	2023-07-16				
End Log Time	22:57:56				
LWD Engineer	Amador Stock				
Oil Company Rep					

DRILLING FLUID SUMMARY					
Mud Type	WBM				
Density (lb/gal)	9.40				
Funnel Viscosity	59				
Plastic Viscosity	16				
Chlorides	1400				
Oil/Water Ratio	92				
Maximum Circ Temp (F)	105				

Out Hole Date	2023-07-16				
Out Hole Time	22:57:57				
Begin Log Date	2023-07-13				
Begin Log Time	05:27:46				
End Log Date	2023-07-16				
End Log Time	22:57:56				
LWD Engineer	Amador Stock				
Oil Company Rep					

DRILLING FLUID SUMMARY

Mud Type	WBM				
Density (lb/gal)	9.40				
Funnel Viscosity	59				
Plastic Viscosity	16				
Chlorides	1400				
Oil/Water Ratio	92				
Maximum Circ Temp (F)	105				

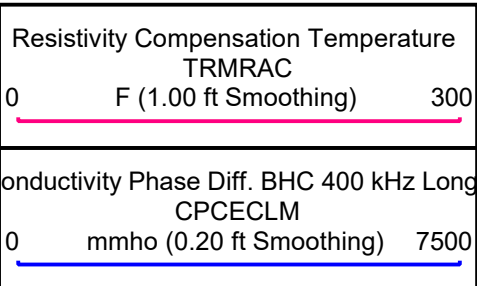
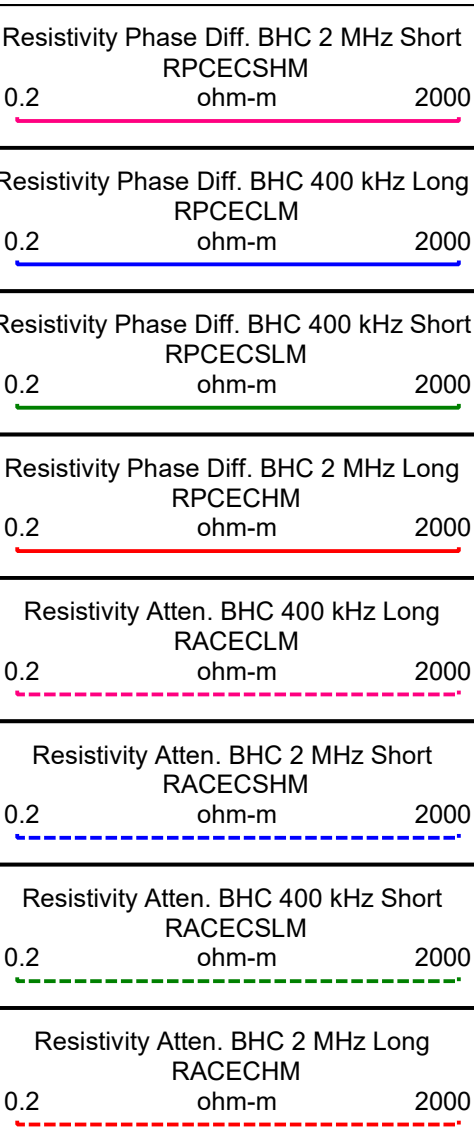

MD
FEET
1:240

1170

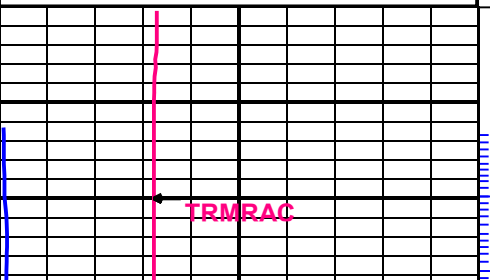

Directional Surveys

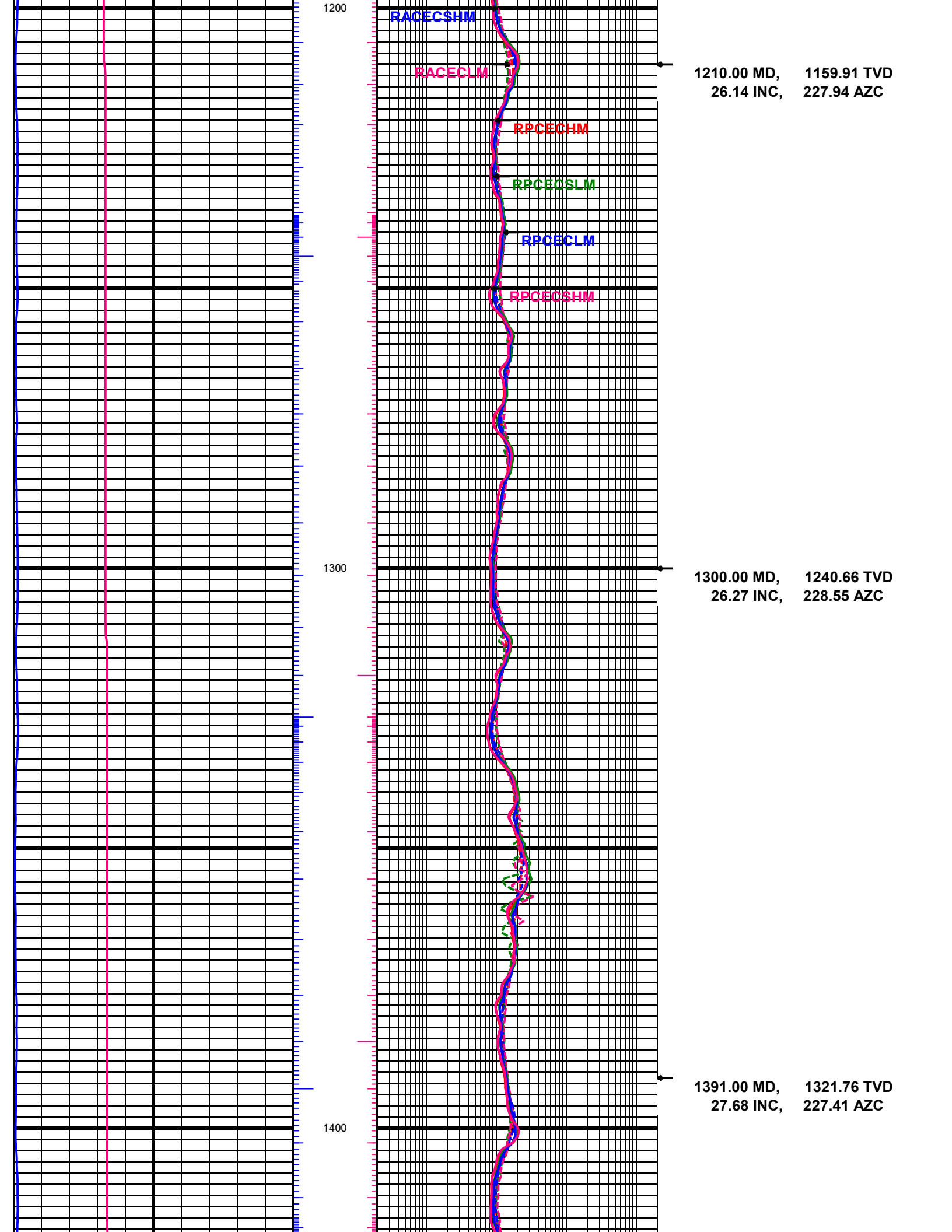

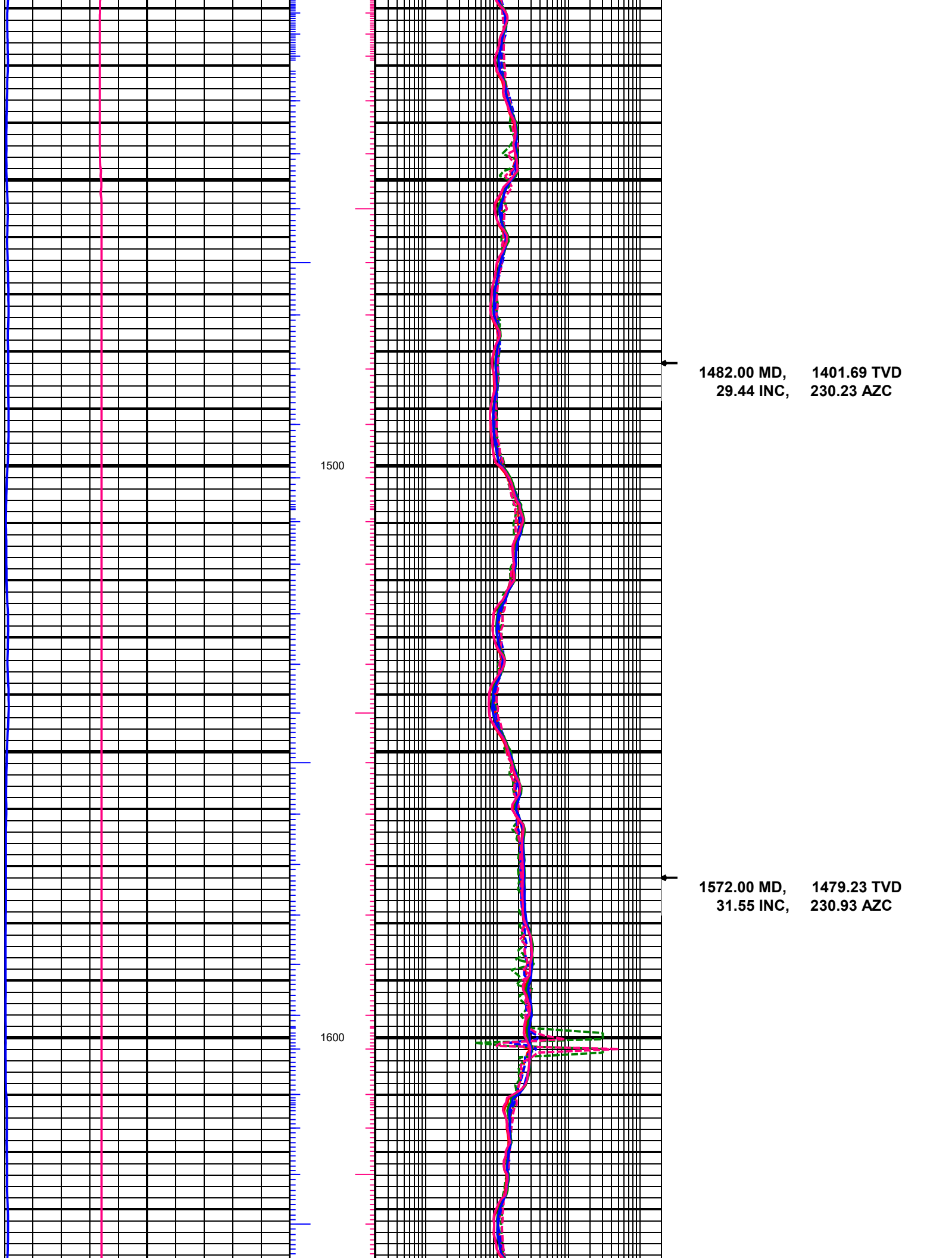

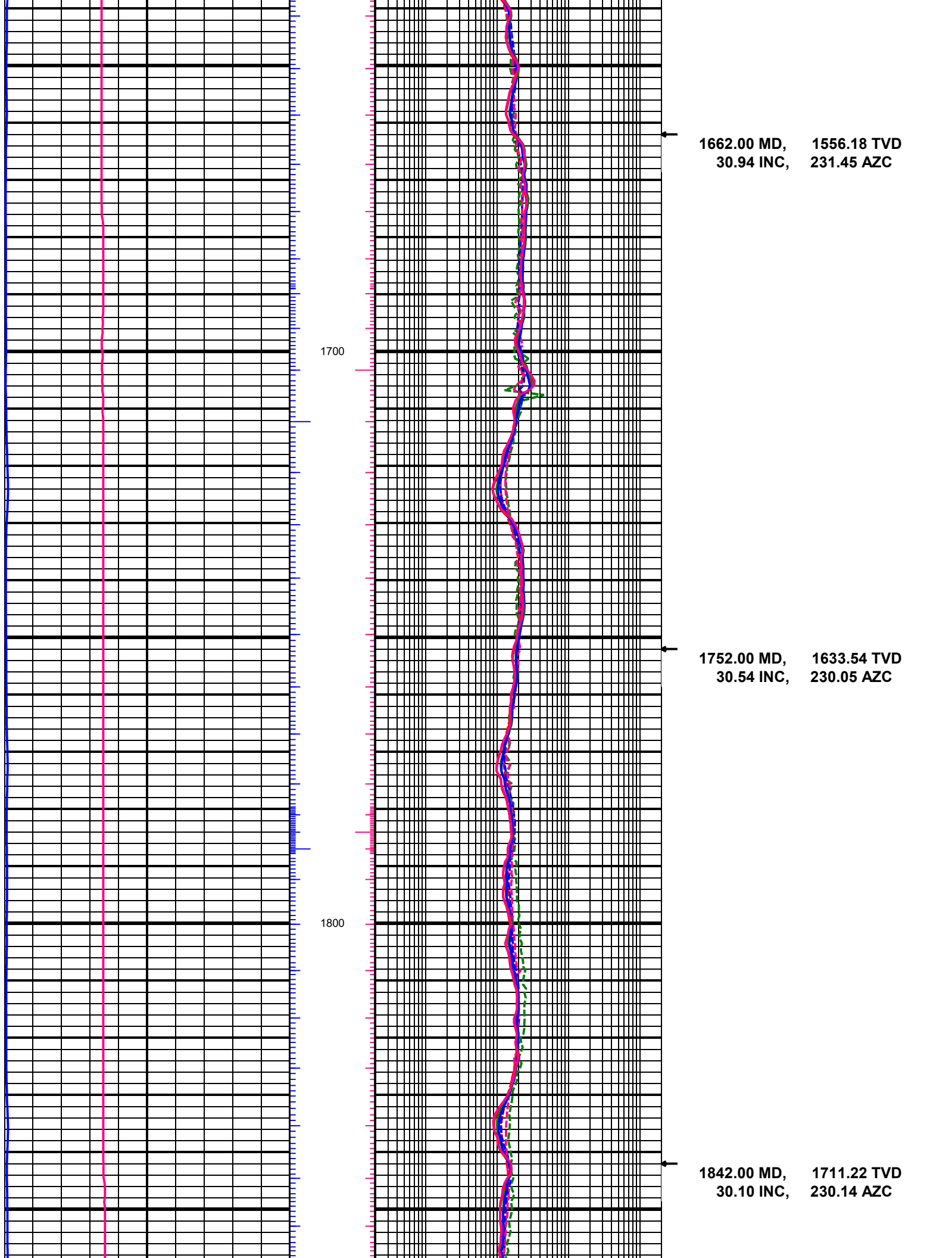

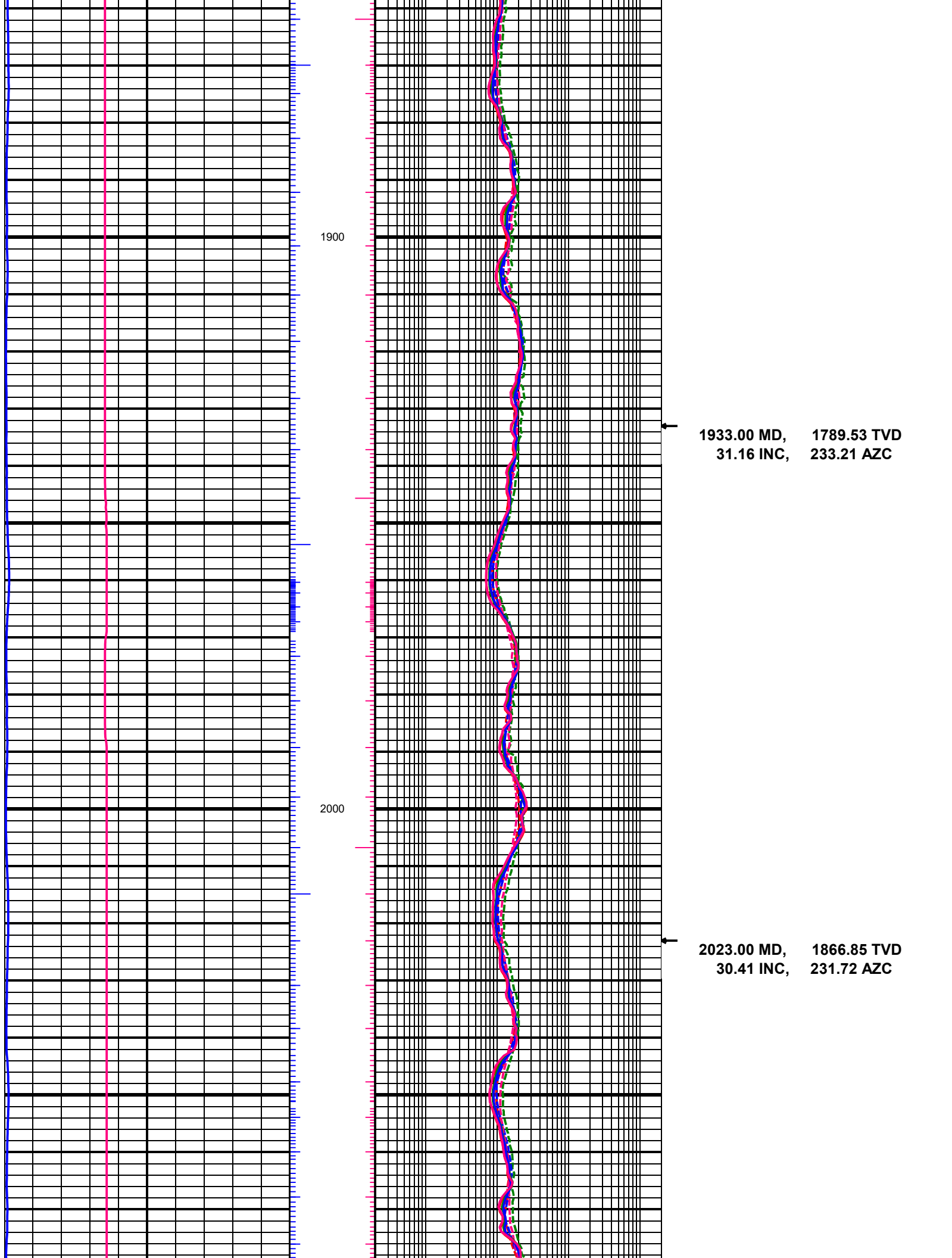

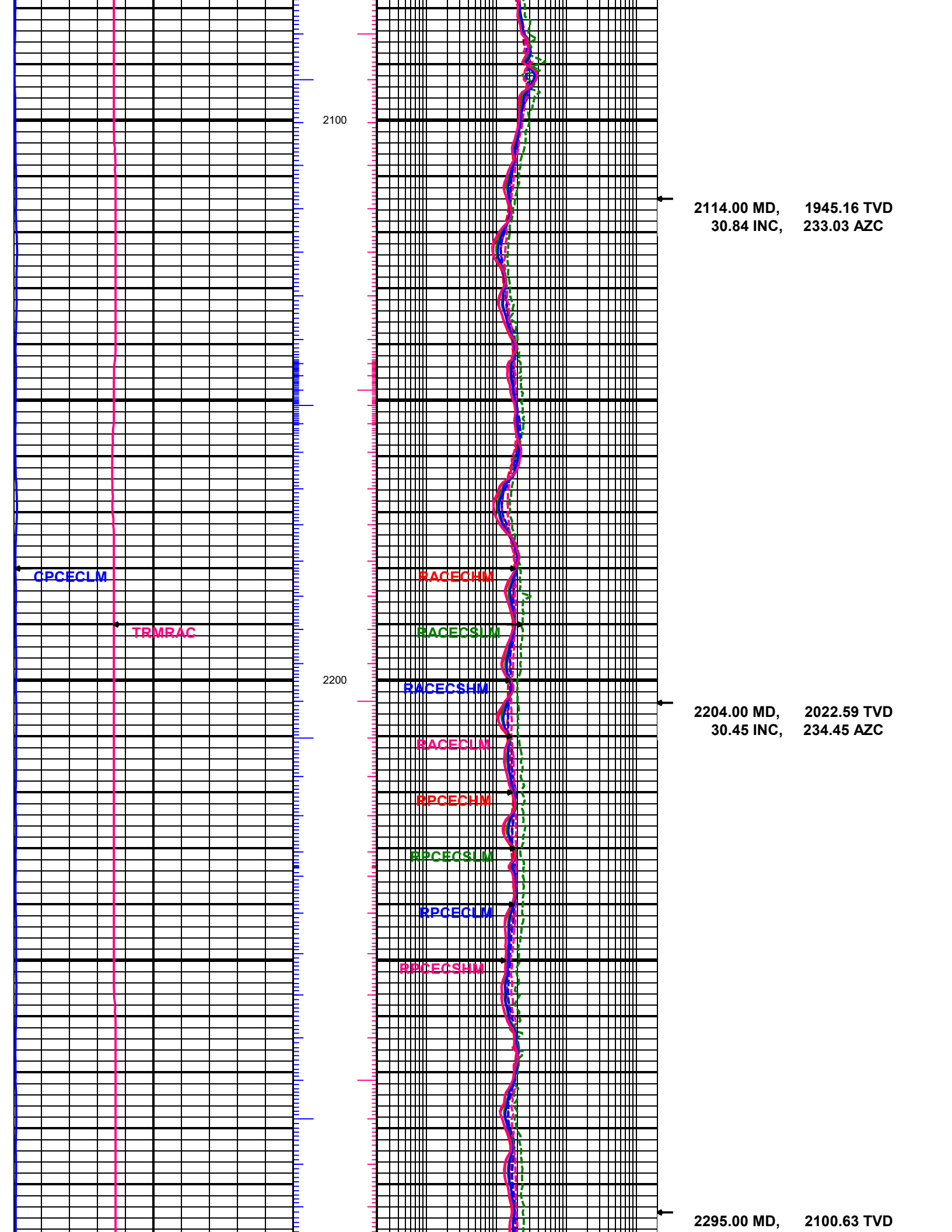

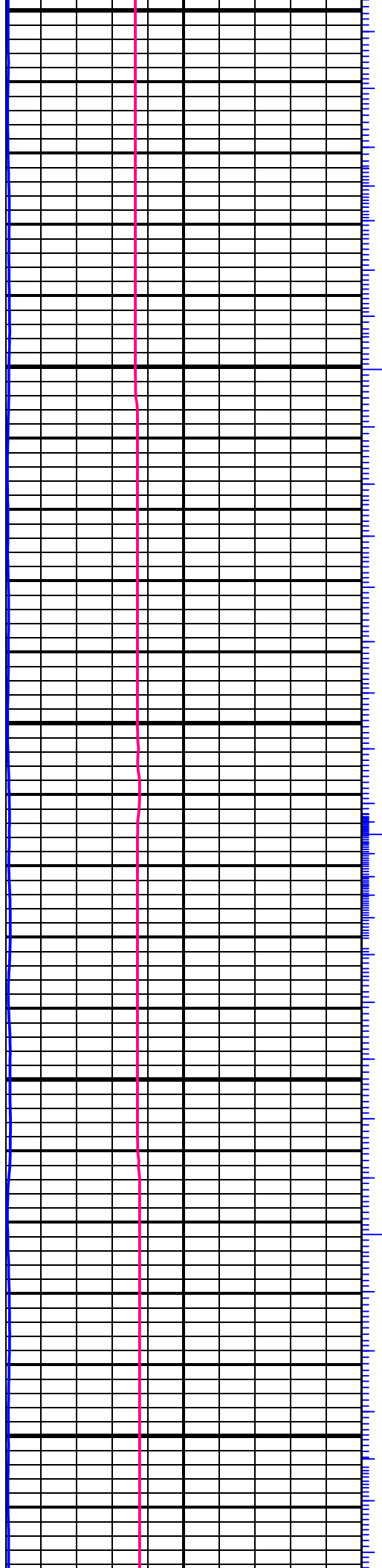

2300

2400

2500

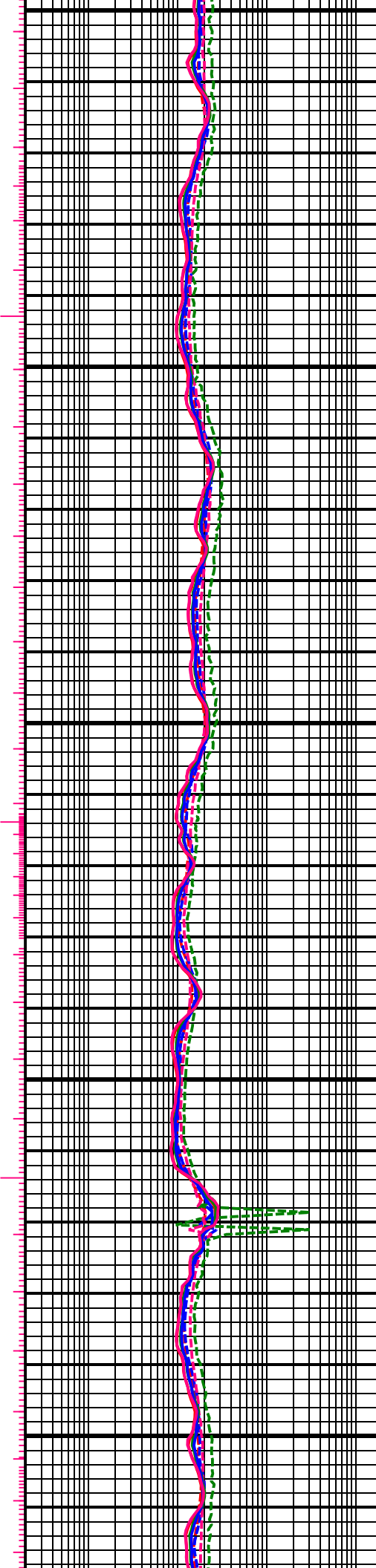

31.46 INC, 234.27 AZC

2385.00 MD, 2177.61 TVD
30.94 INC, 233.04 AZC

2476.00 MD, 2256.06 TVD
29.97 INC, 232.51 AZC

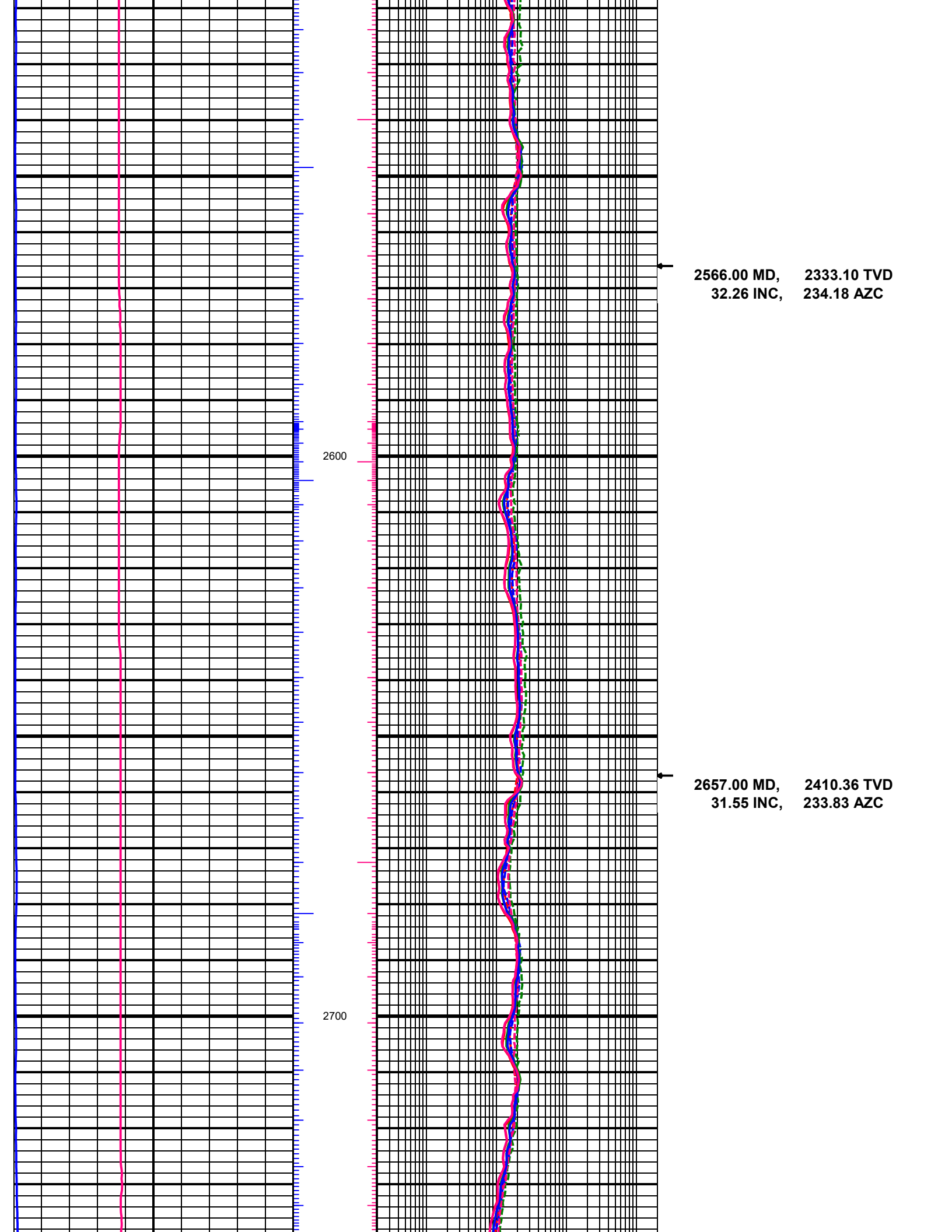

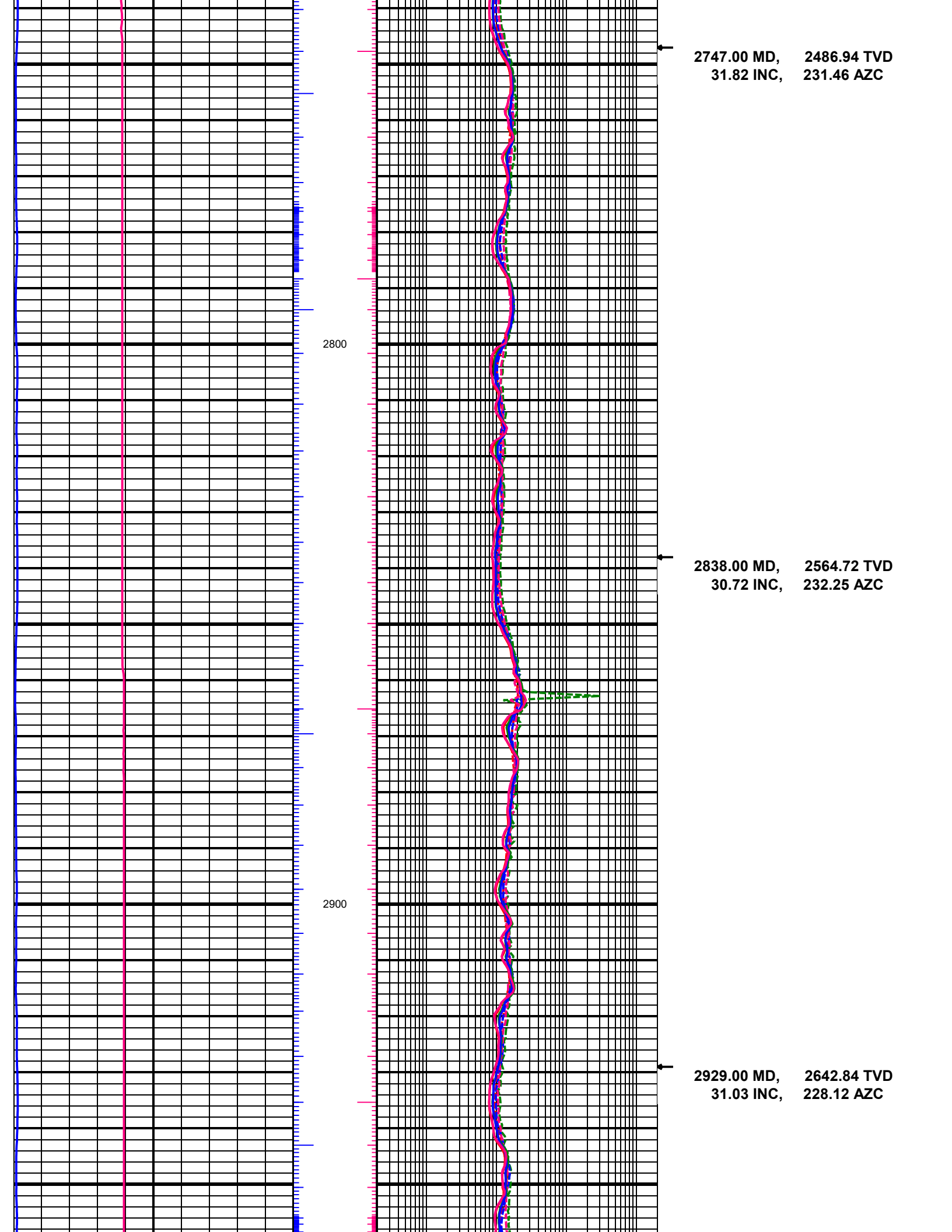

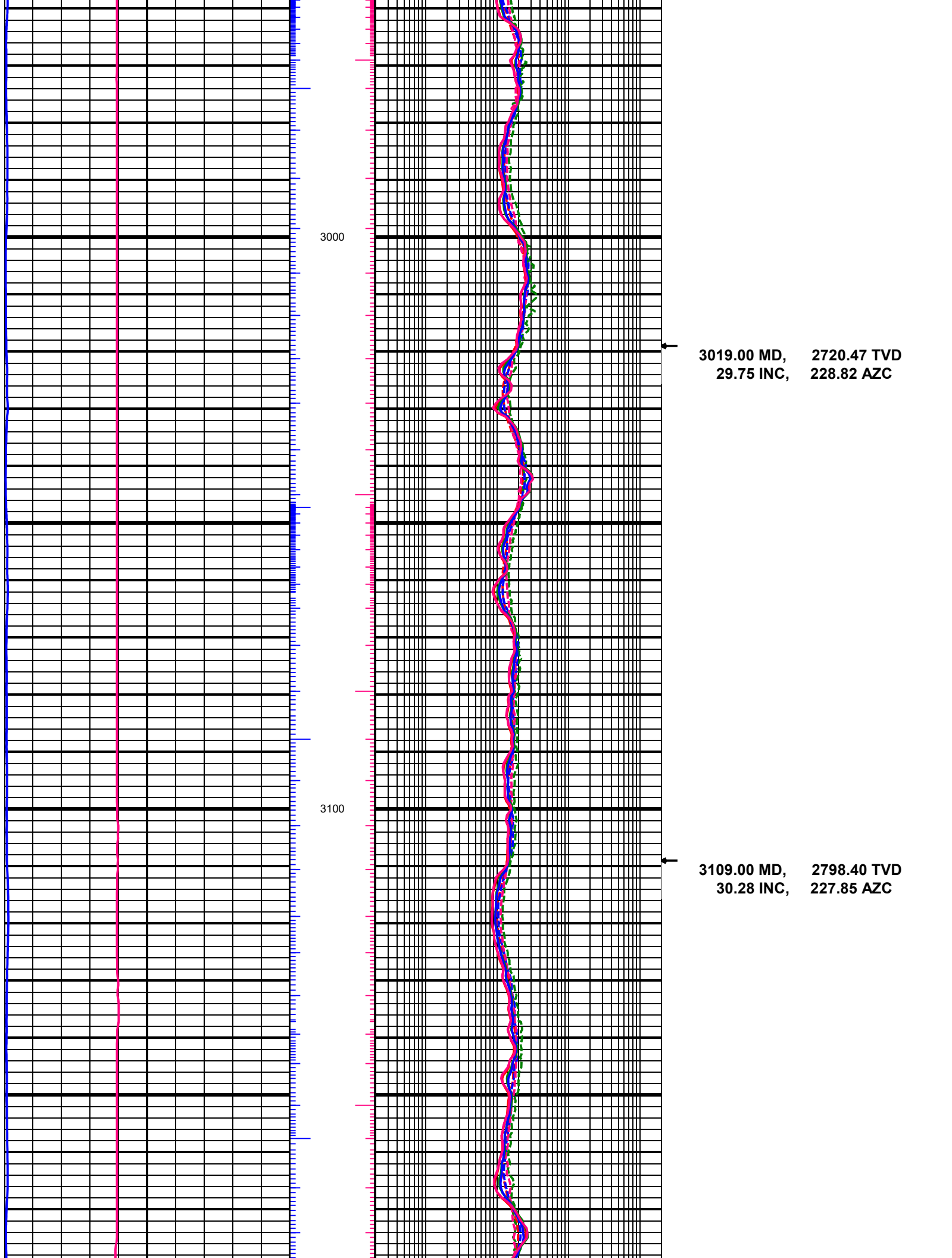

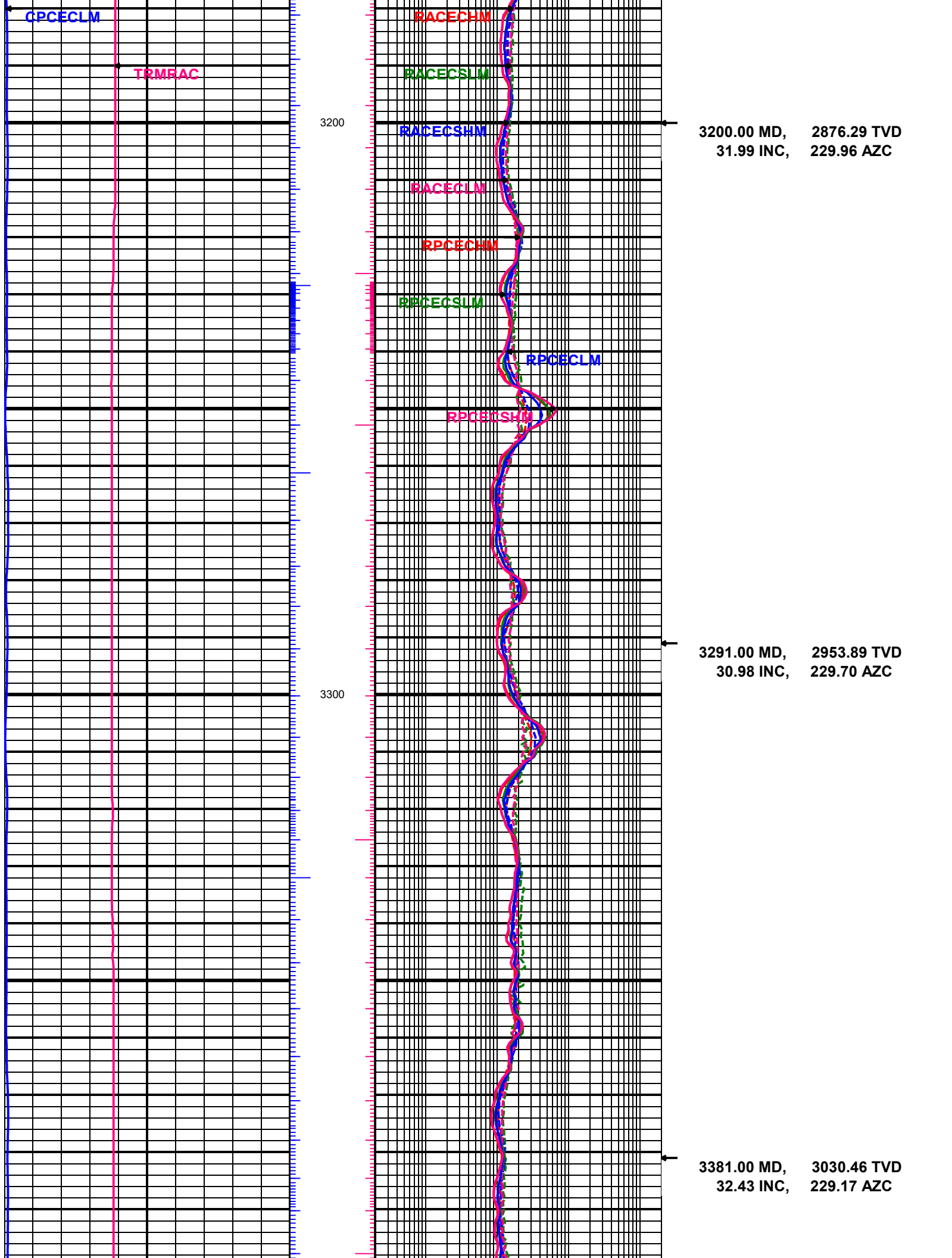

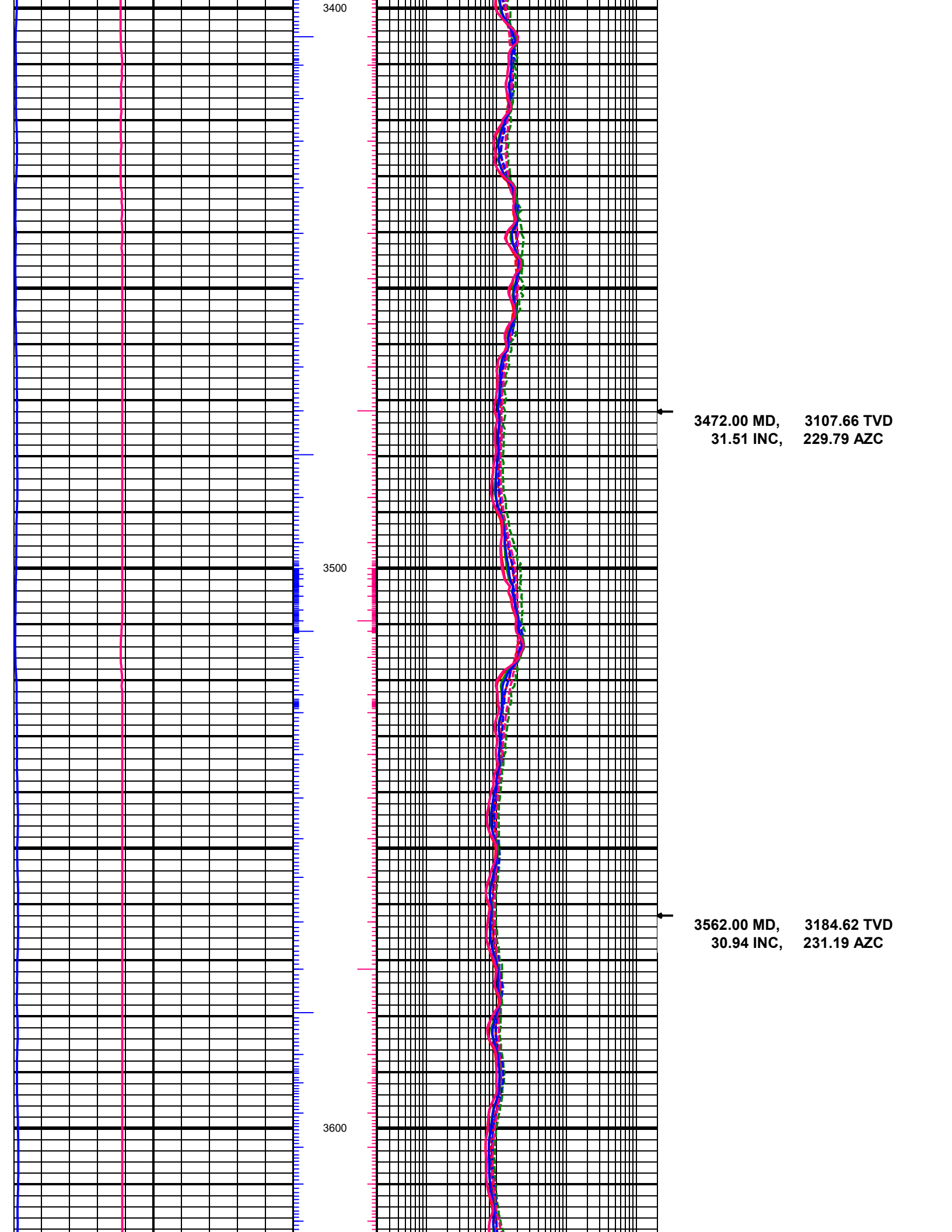

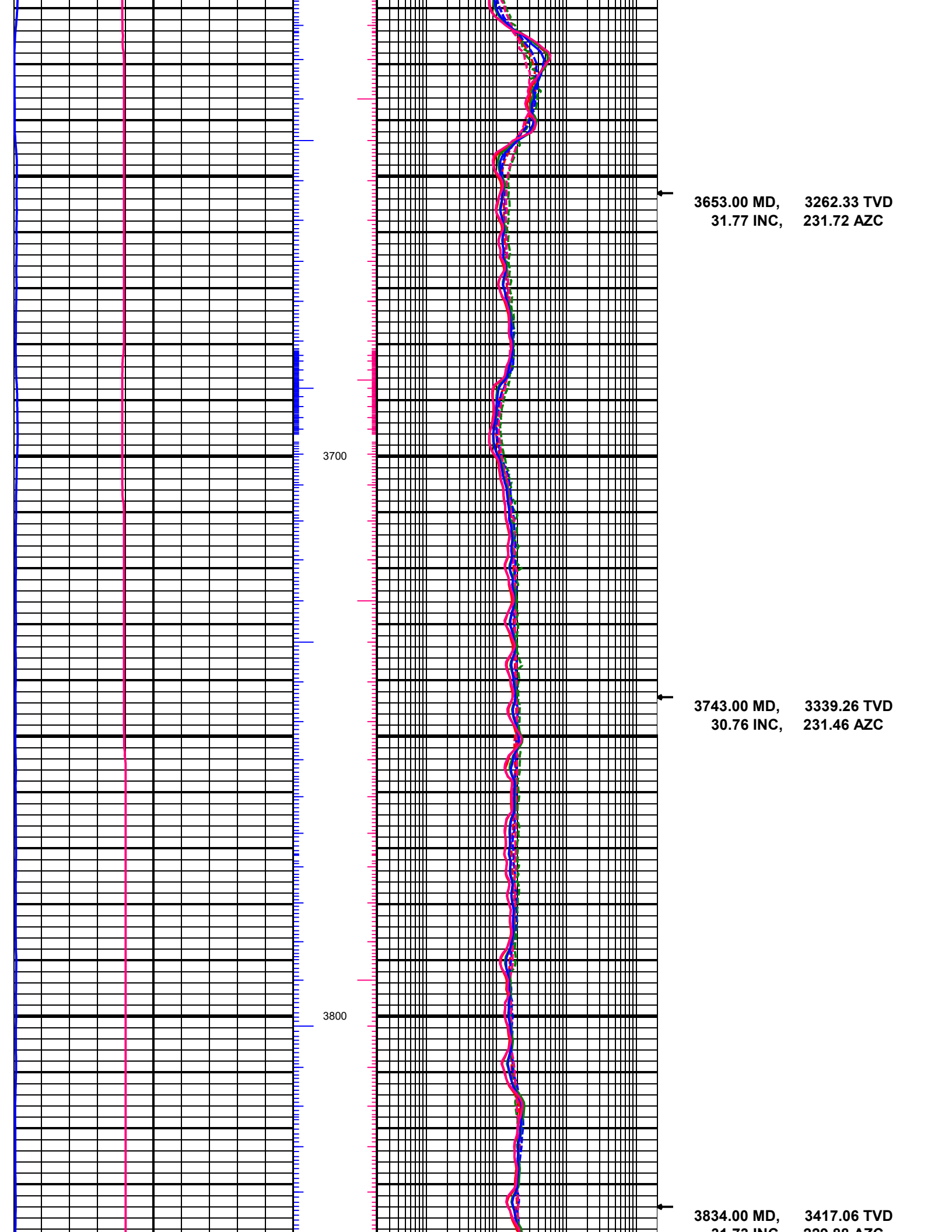

31.73 INC, 229.88 AZC

3900

3924.00 MD, 3493.84 TVD
31.16 INC, 230.49 AZC

4000

4015.00 MD, 3571.13 TVD
32.56 INC, 230.93 AZC

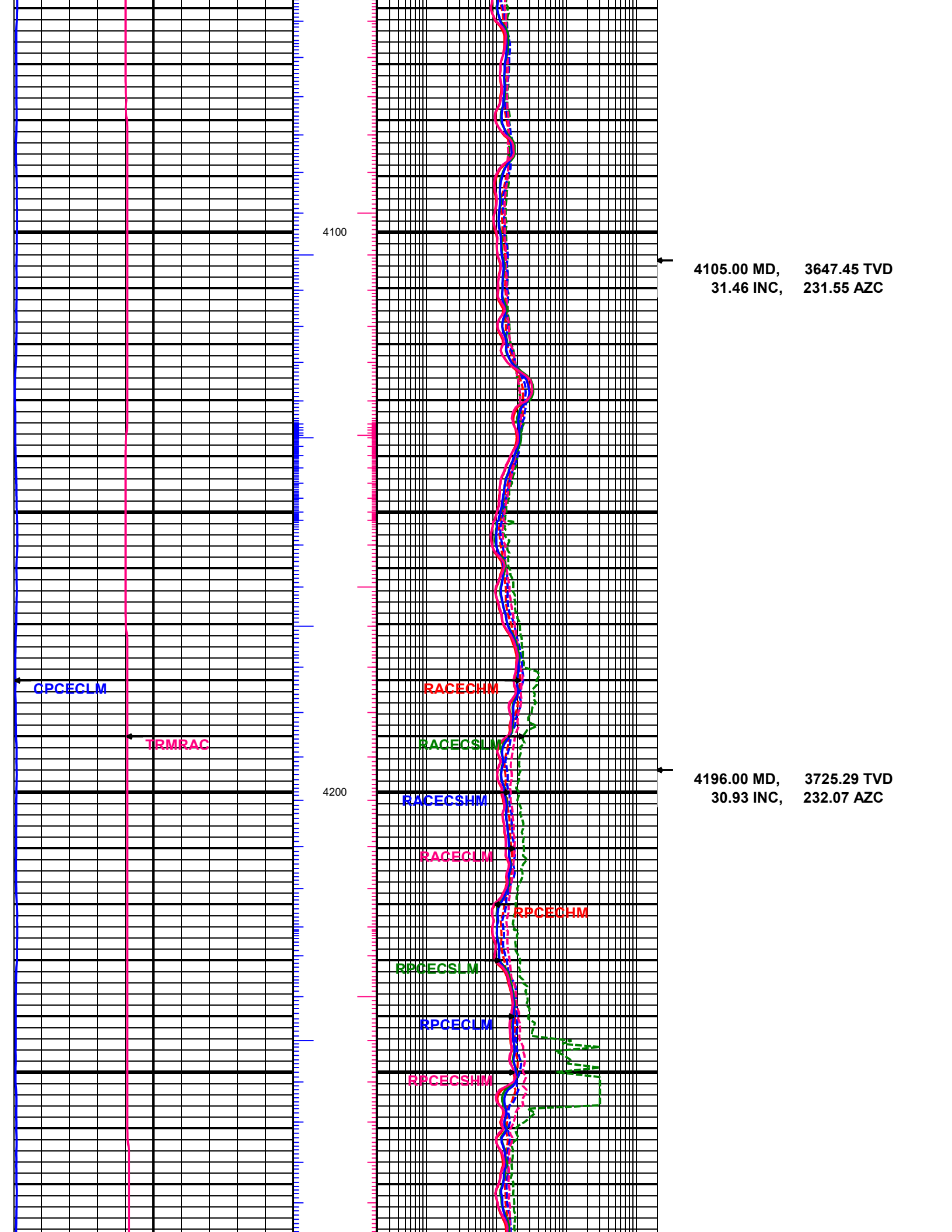

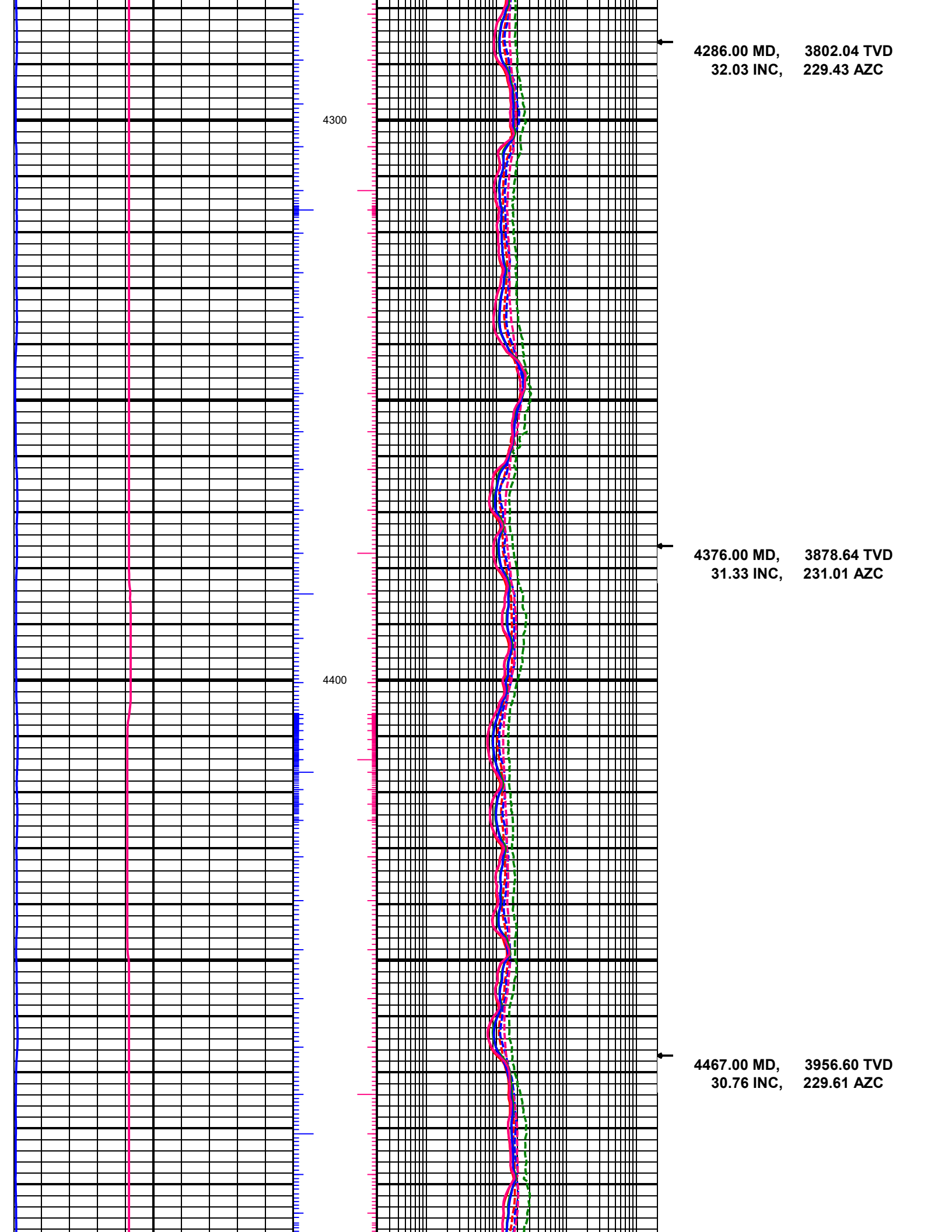

4286.00 MD, 3802.04 TVD
32.03 INC, 229.43 AZC

4376.00 MD, 3878.64 TVD
31.33 INC, 231.01 AZC

4467.00 MD, 3956.60 TVD
30.76 INC, 229.61 AZC

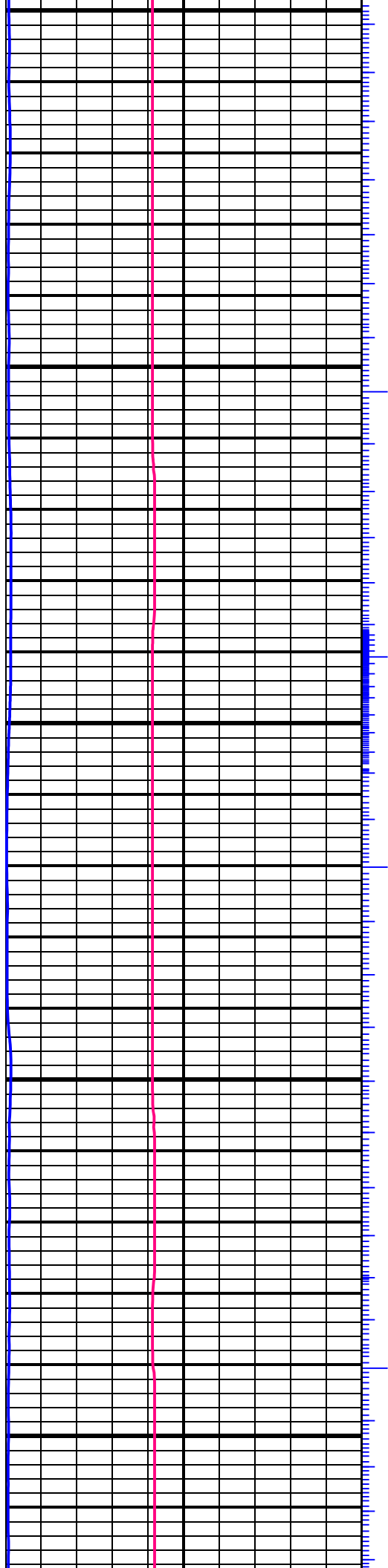

4500

4600

4700

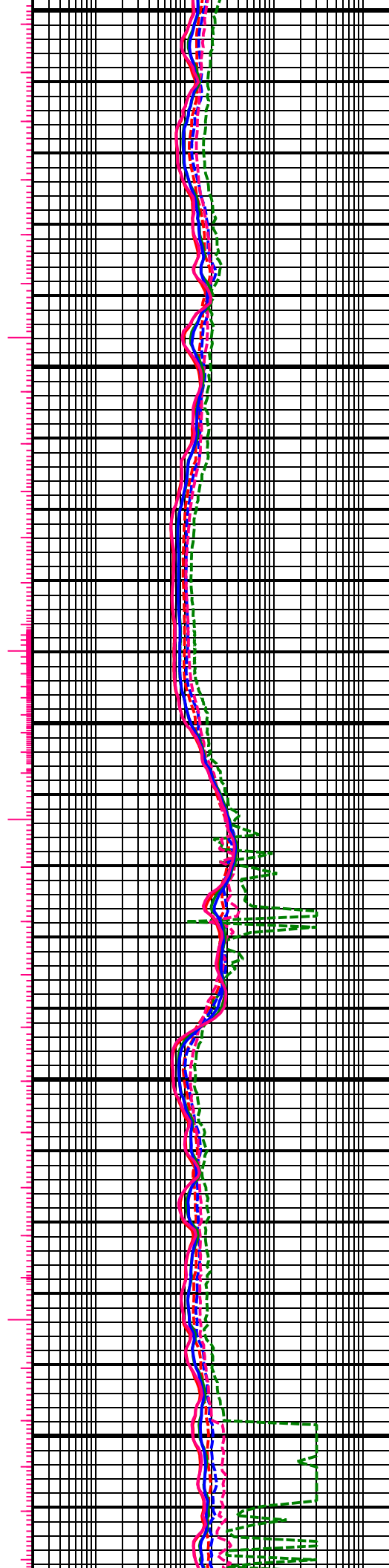

4557.00 MD, 4033.43 TVD
32.03 INC, 231.98 AZC



4648.00 MD, 4110.98 TVD
31.06 INC, 231.10 AZC

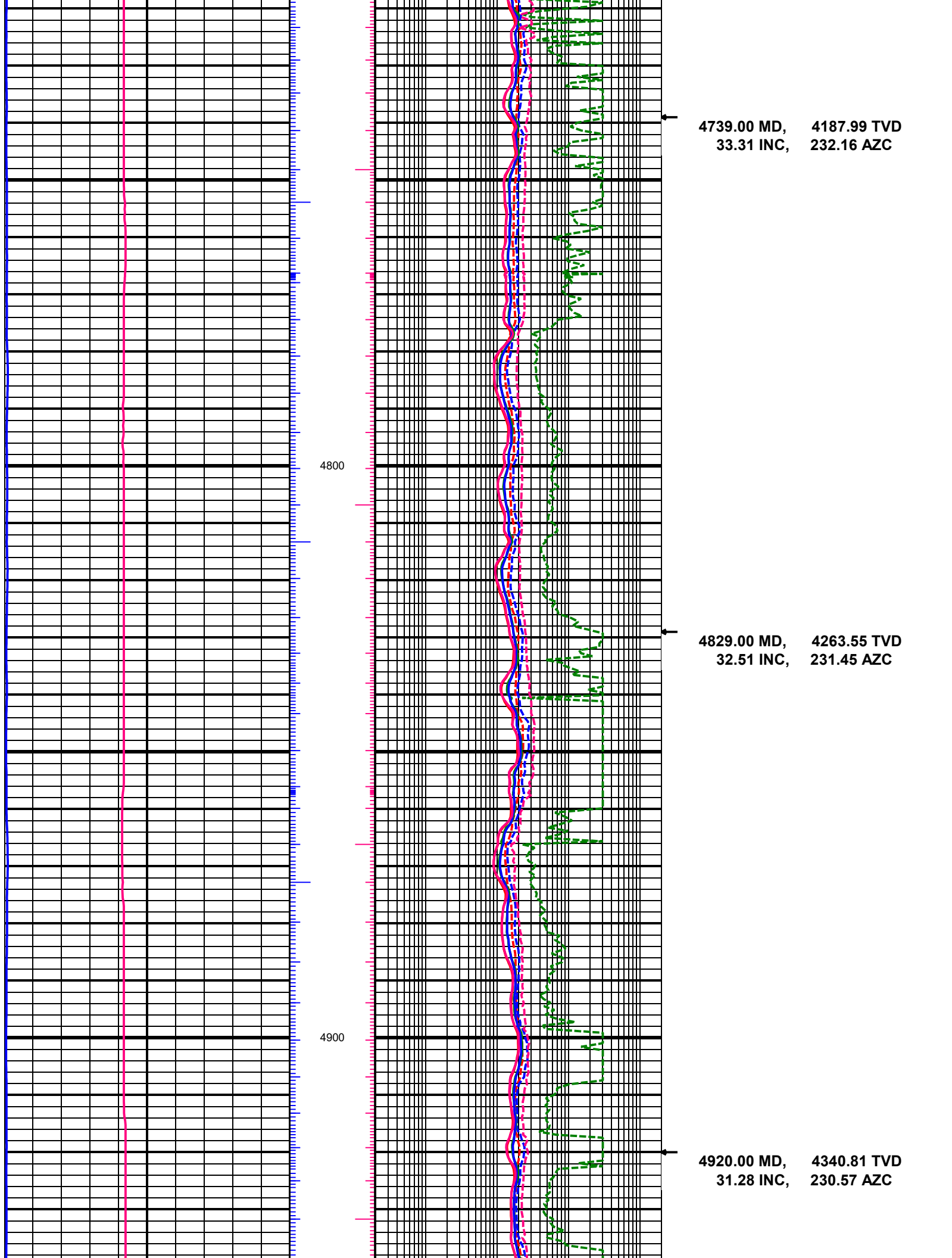

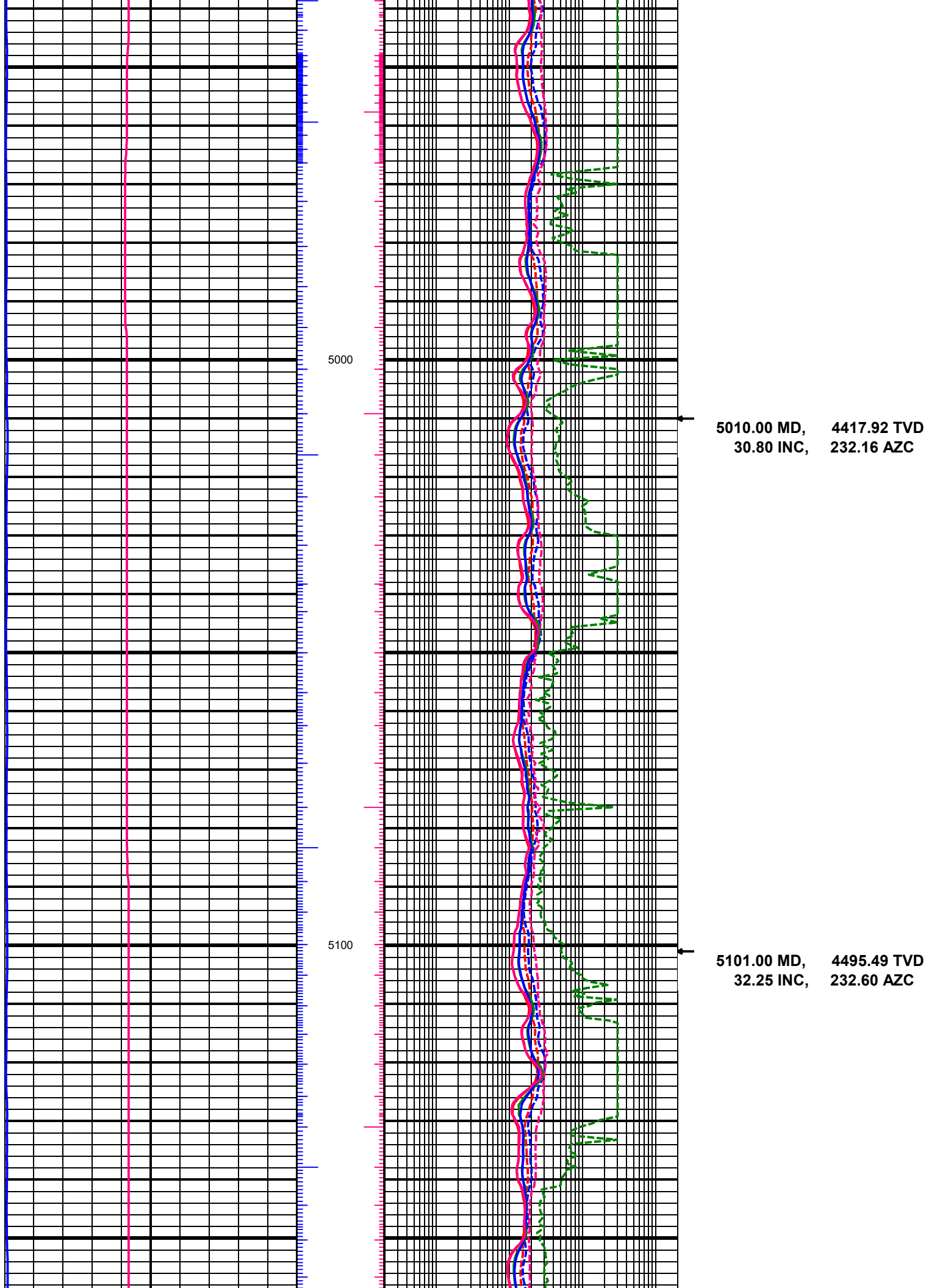

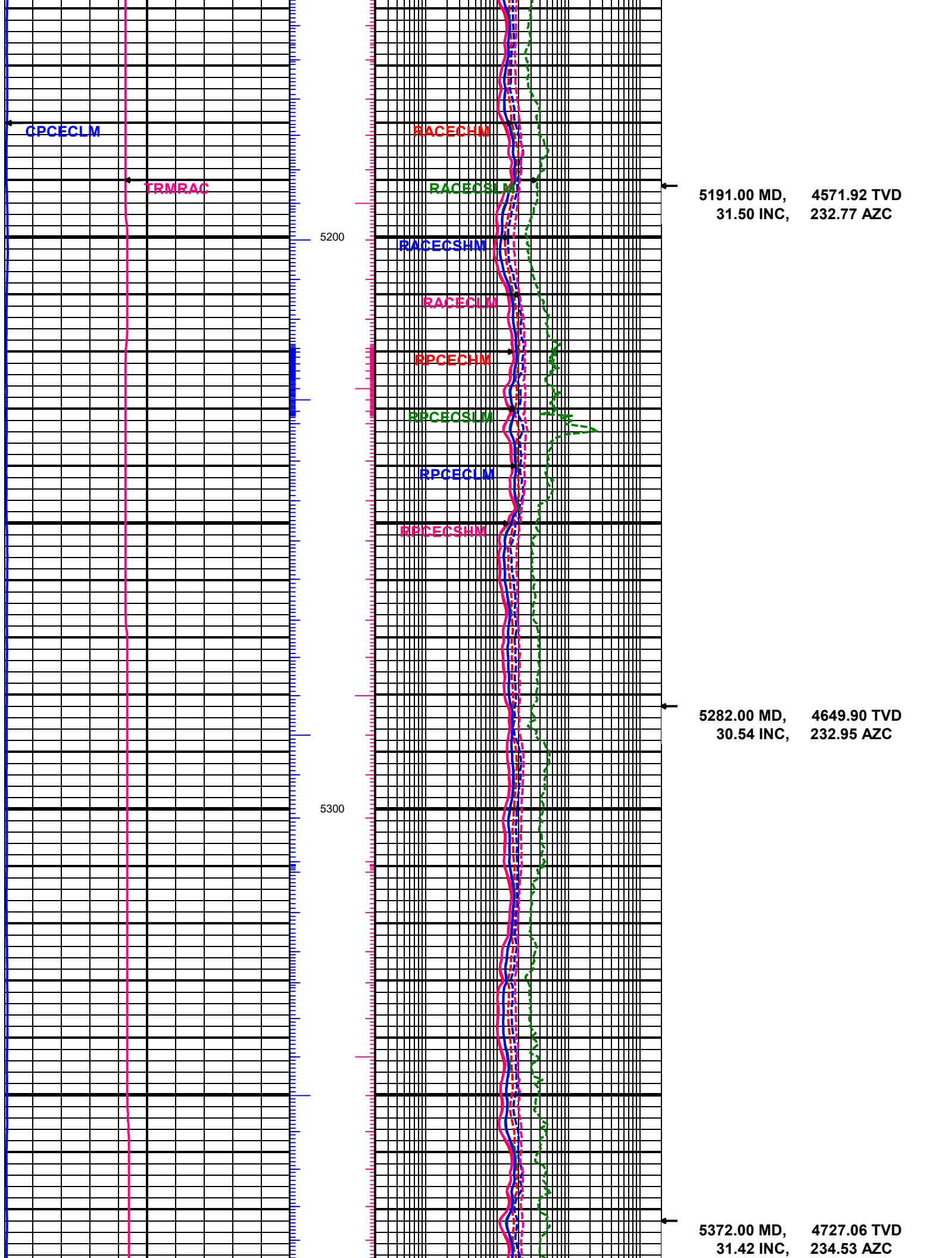

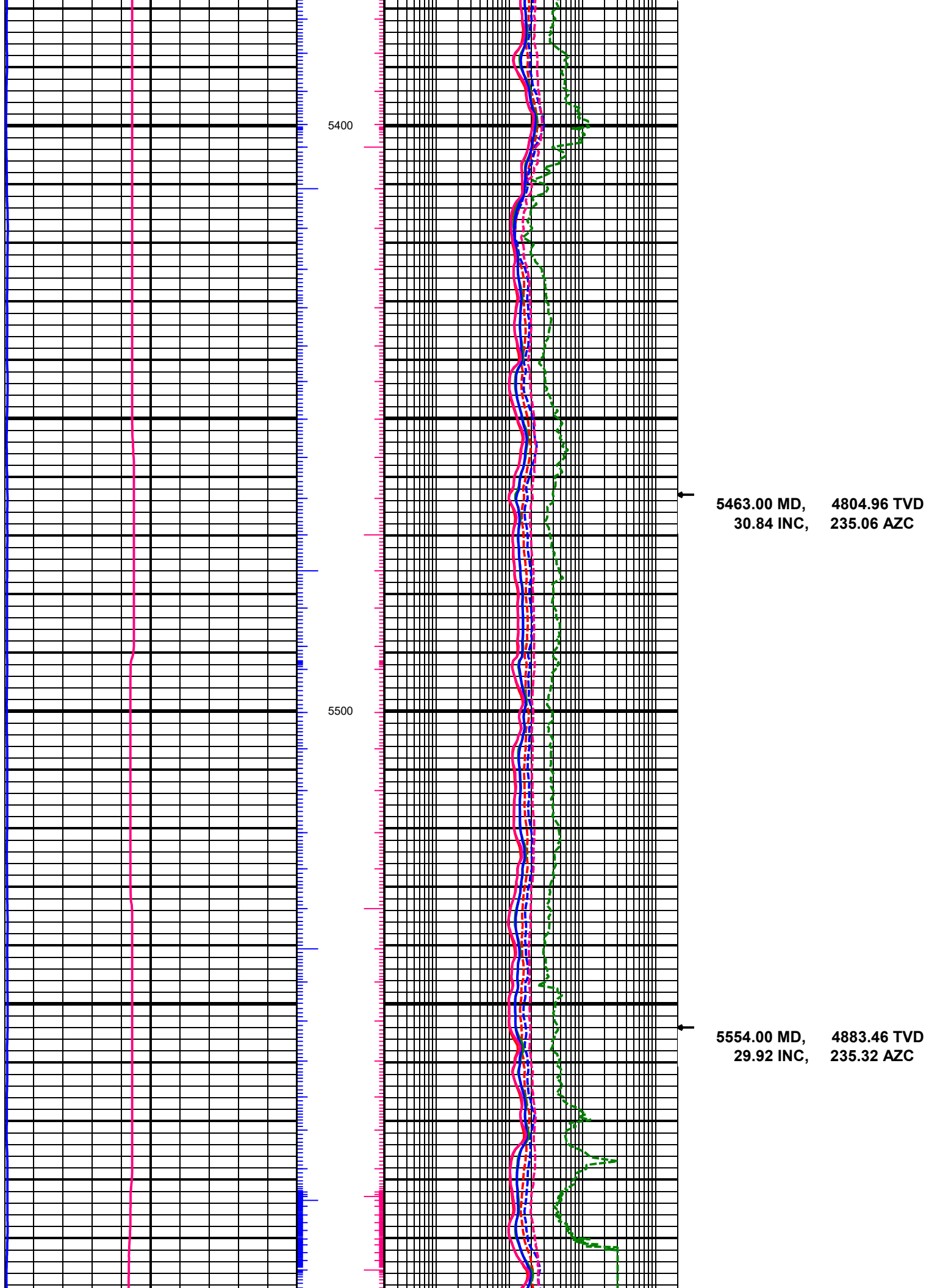

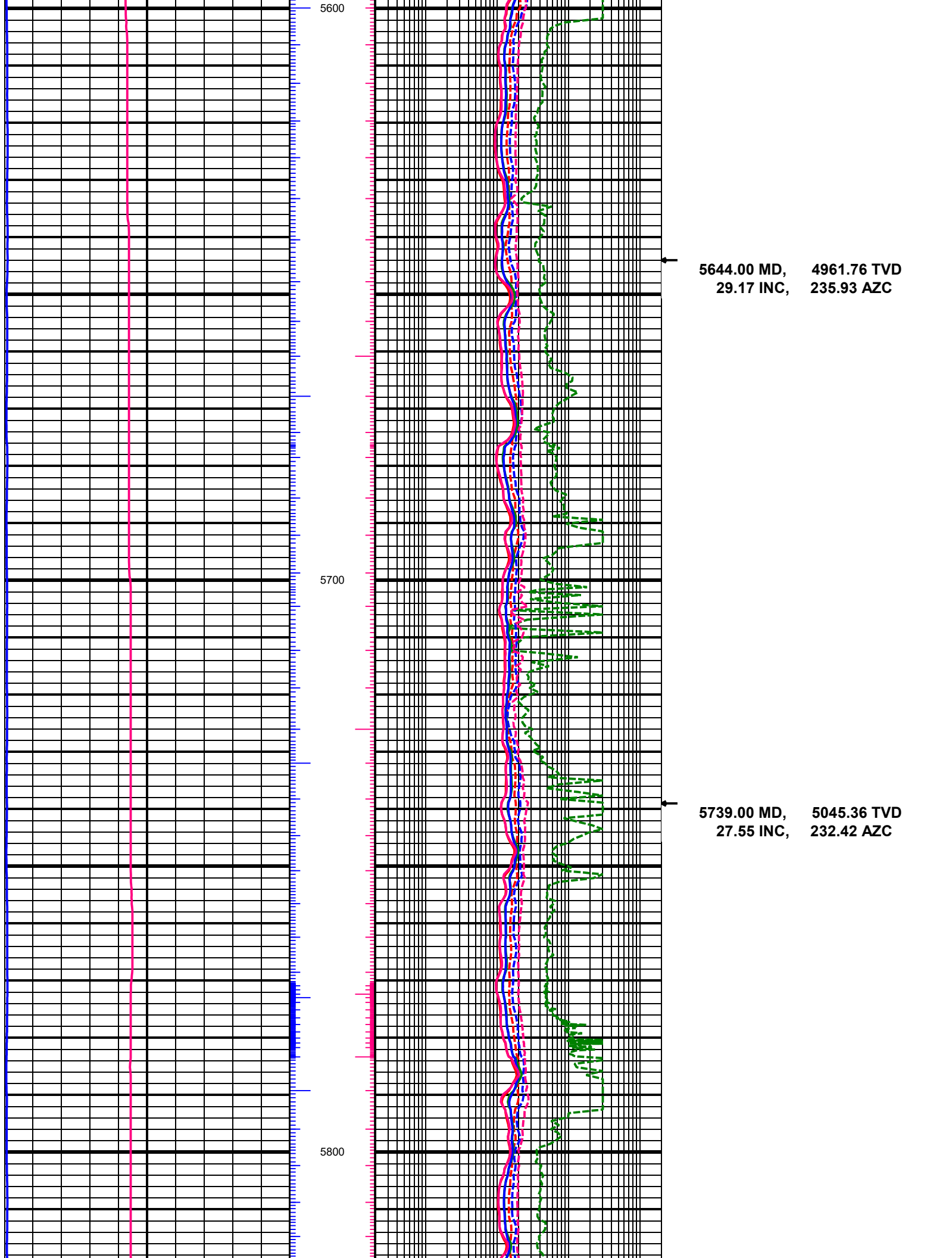

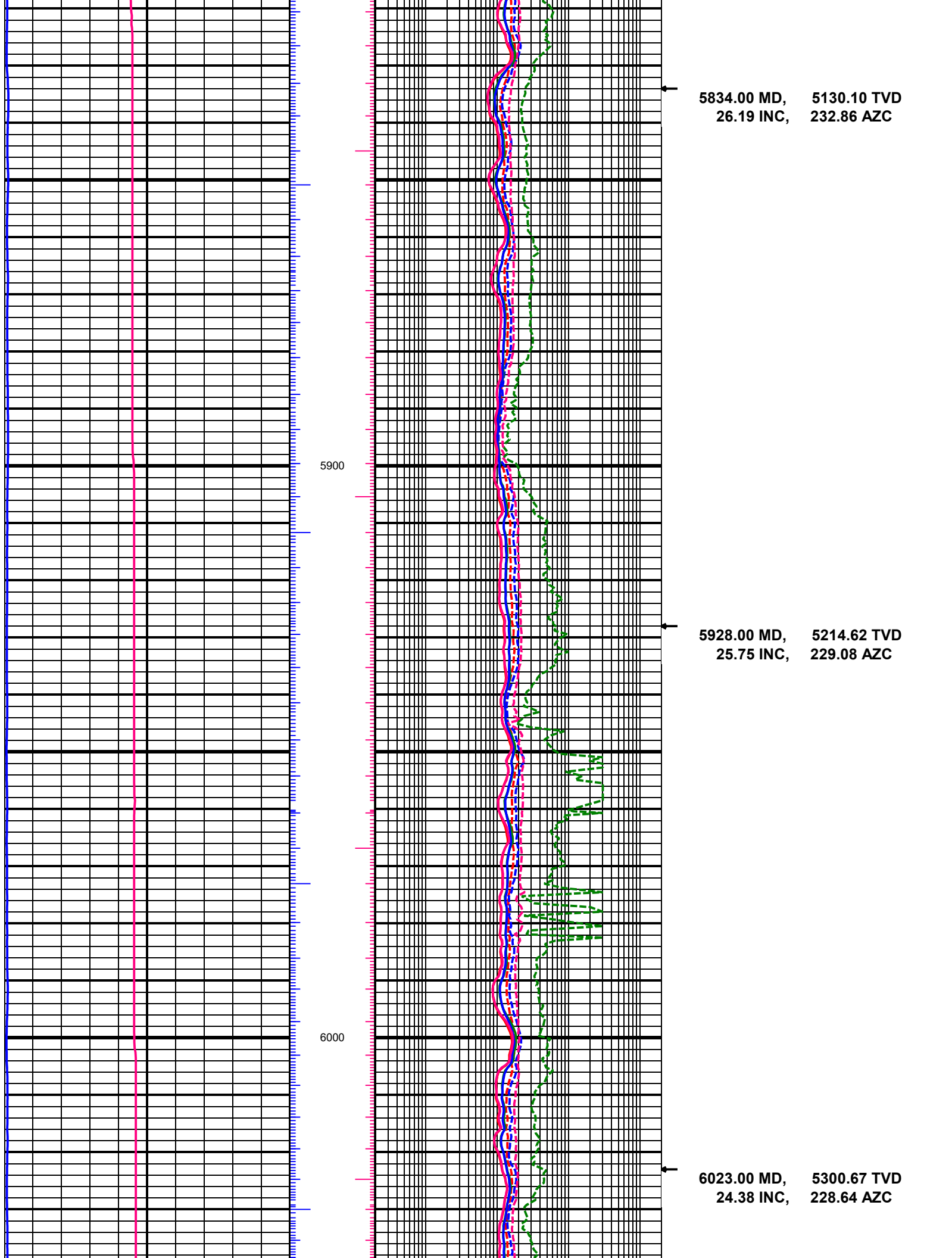

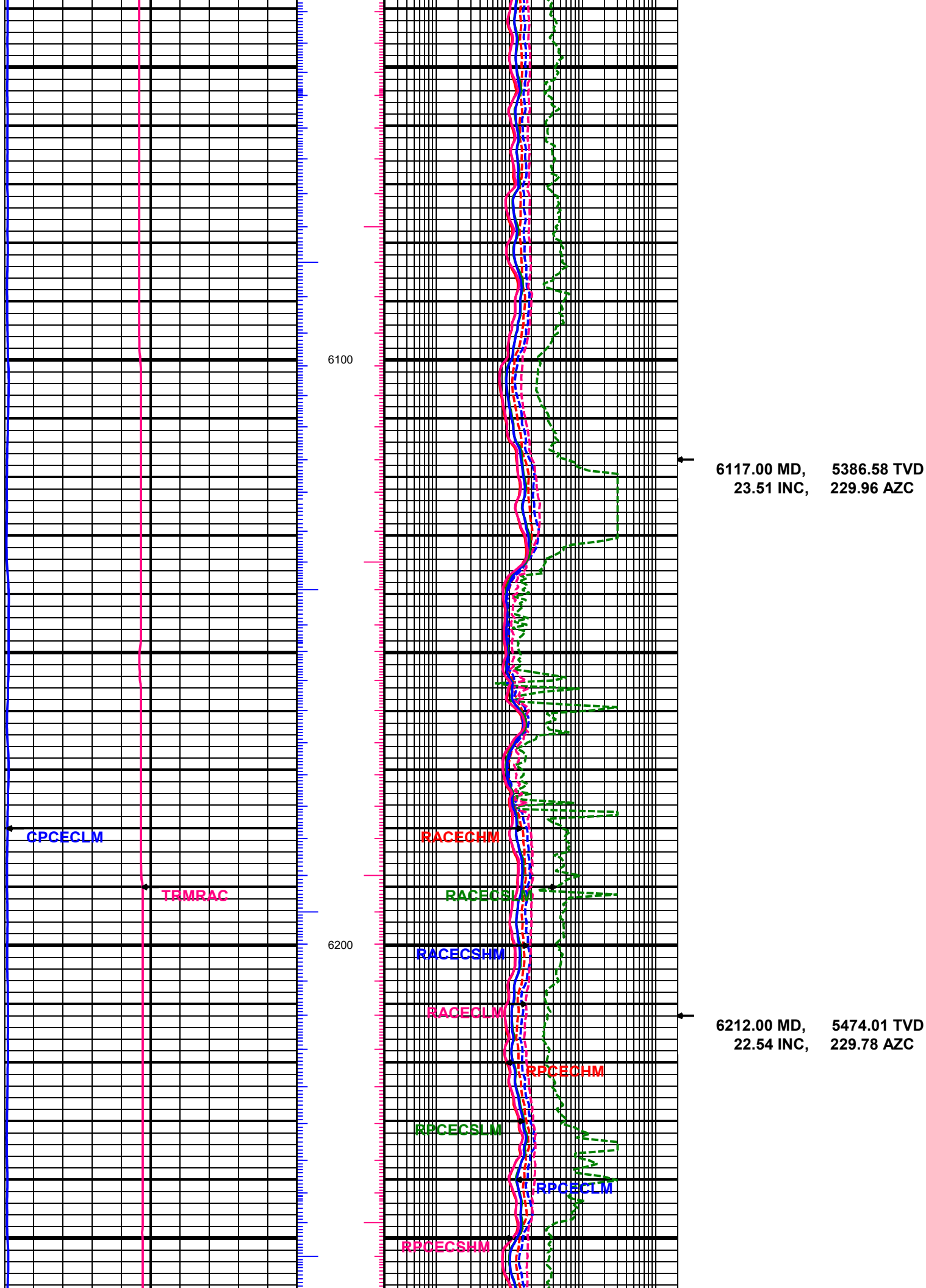

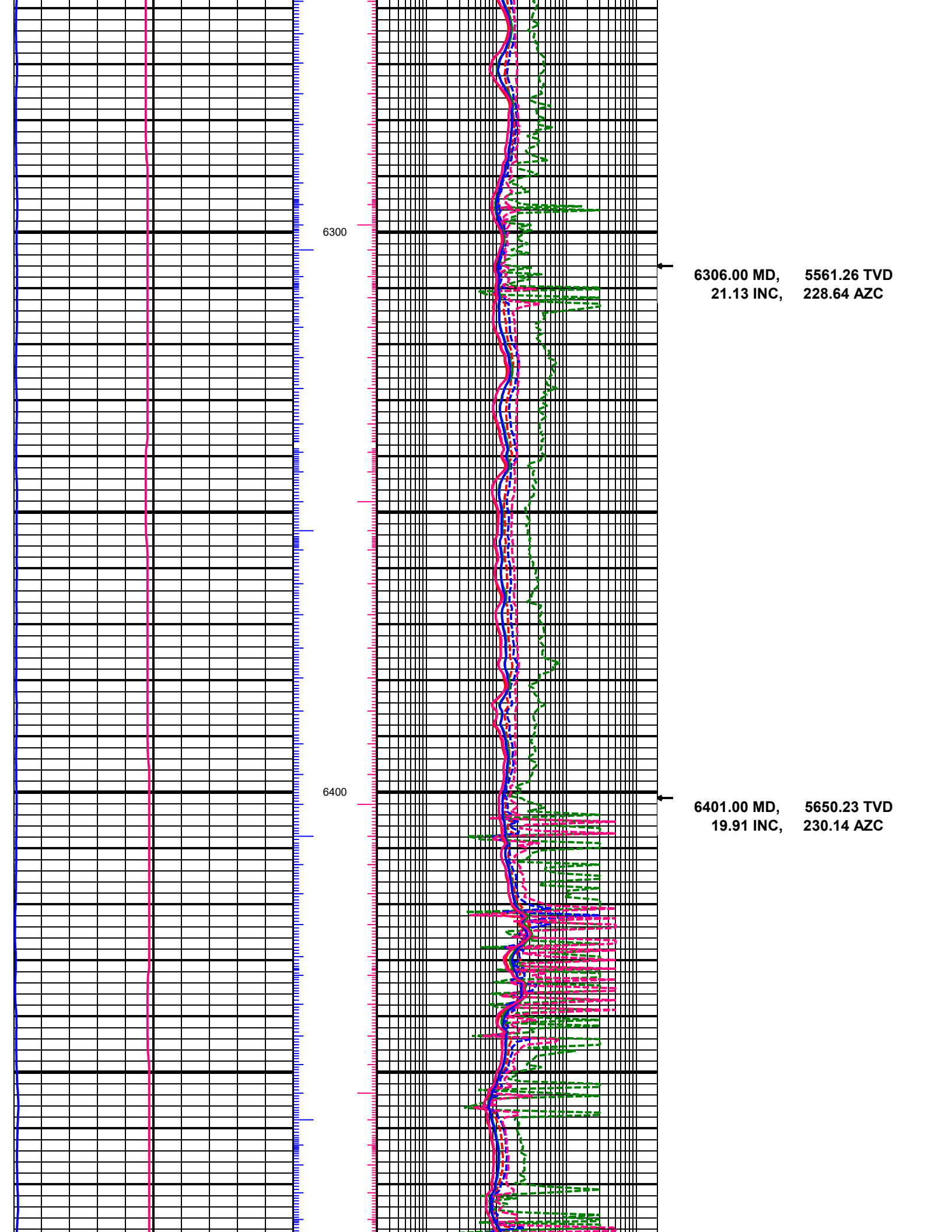

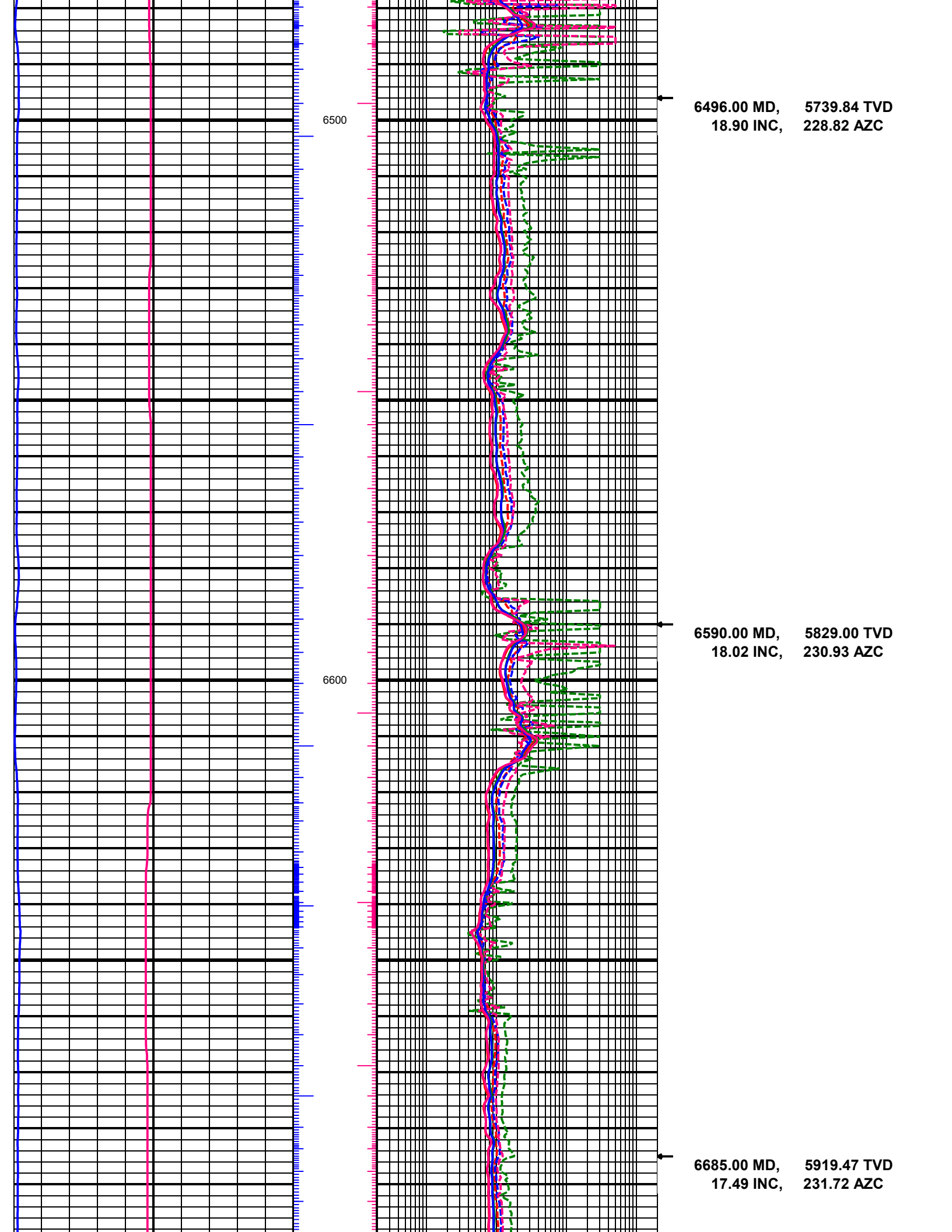

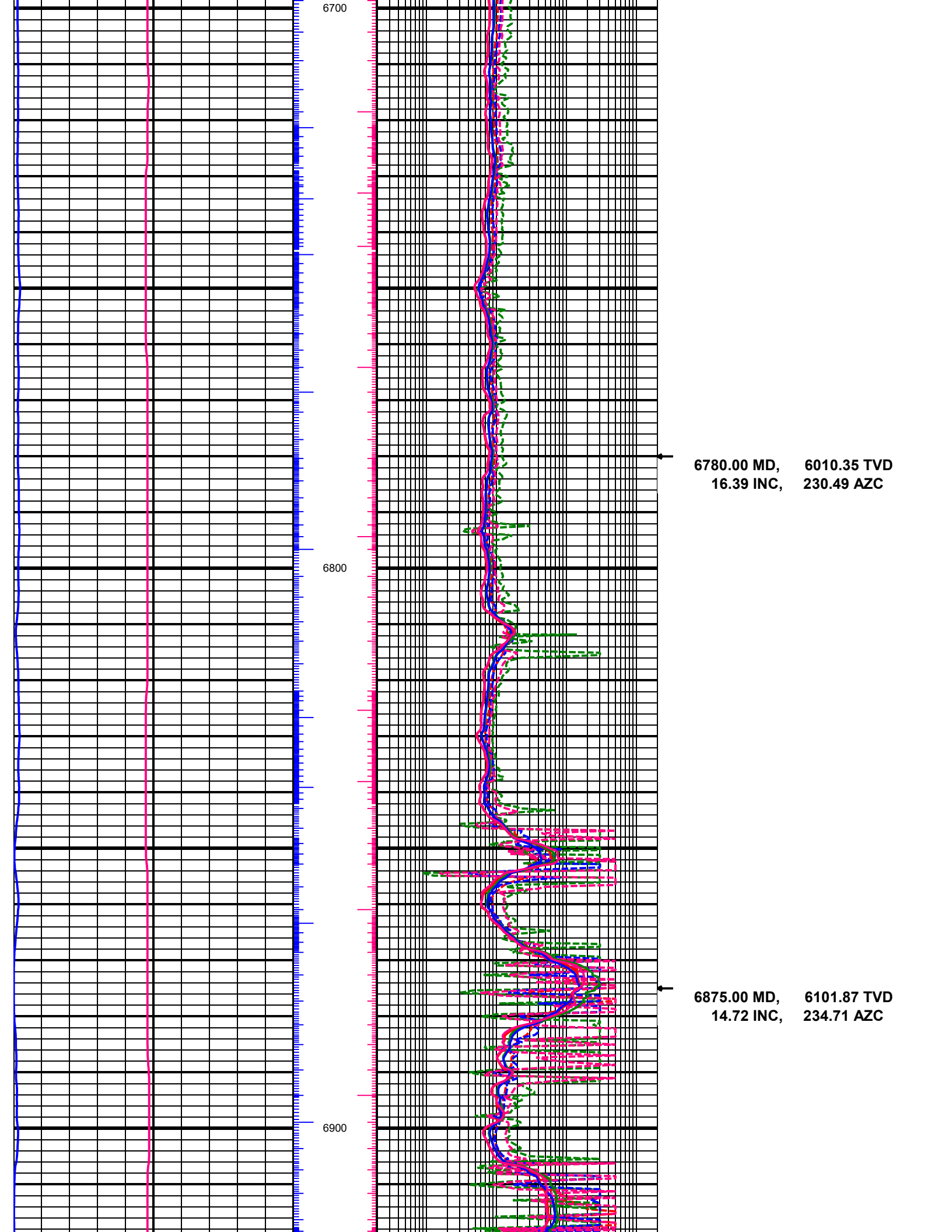

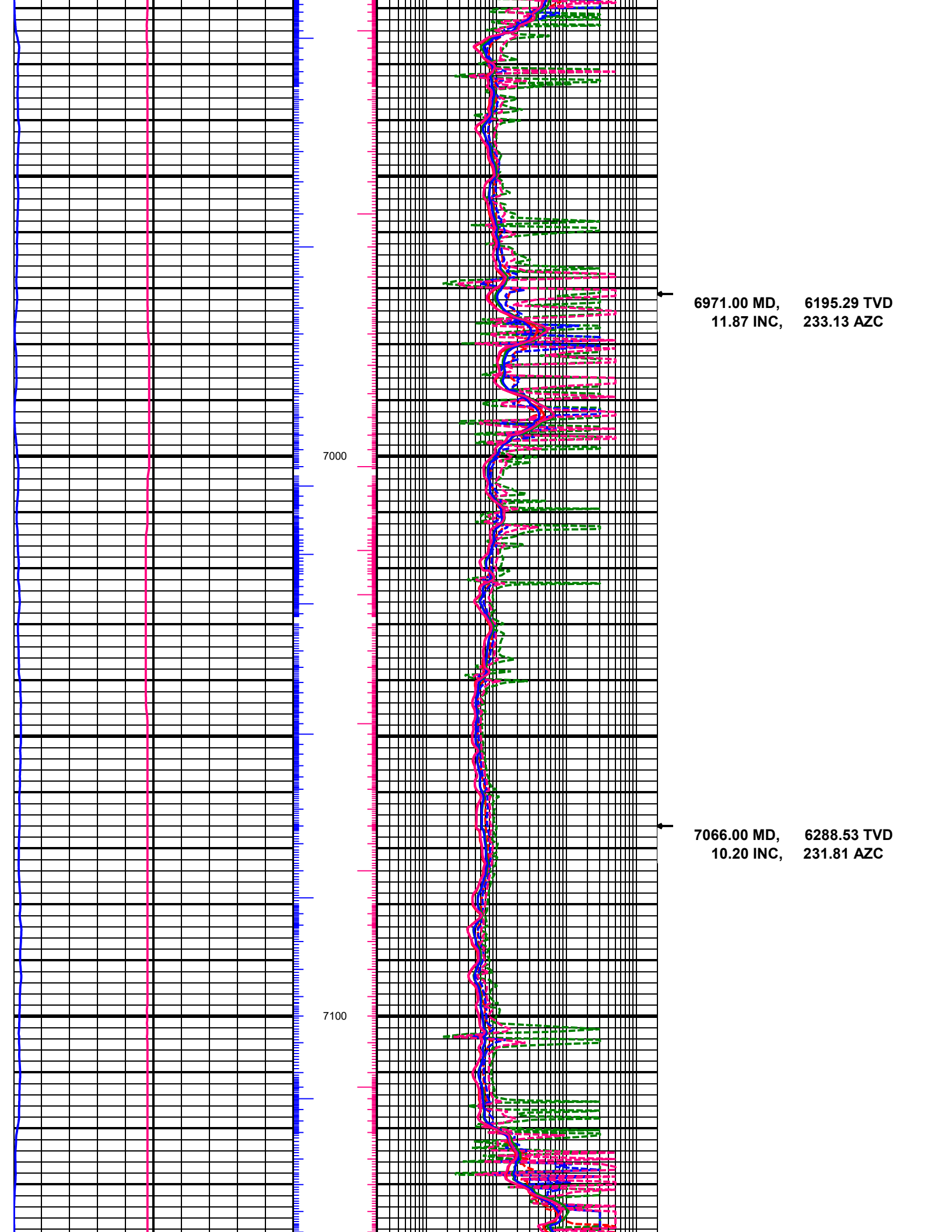

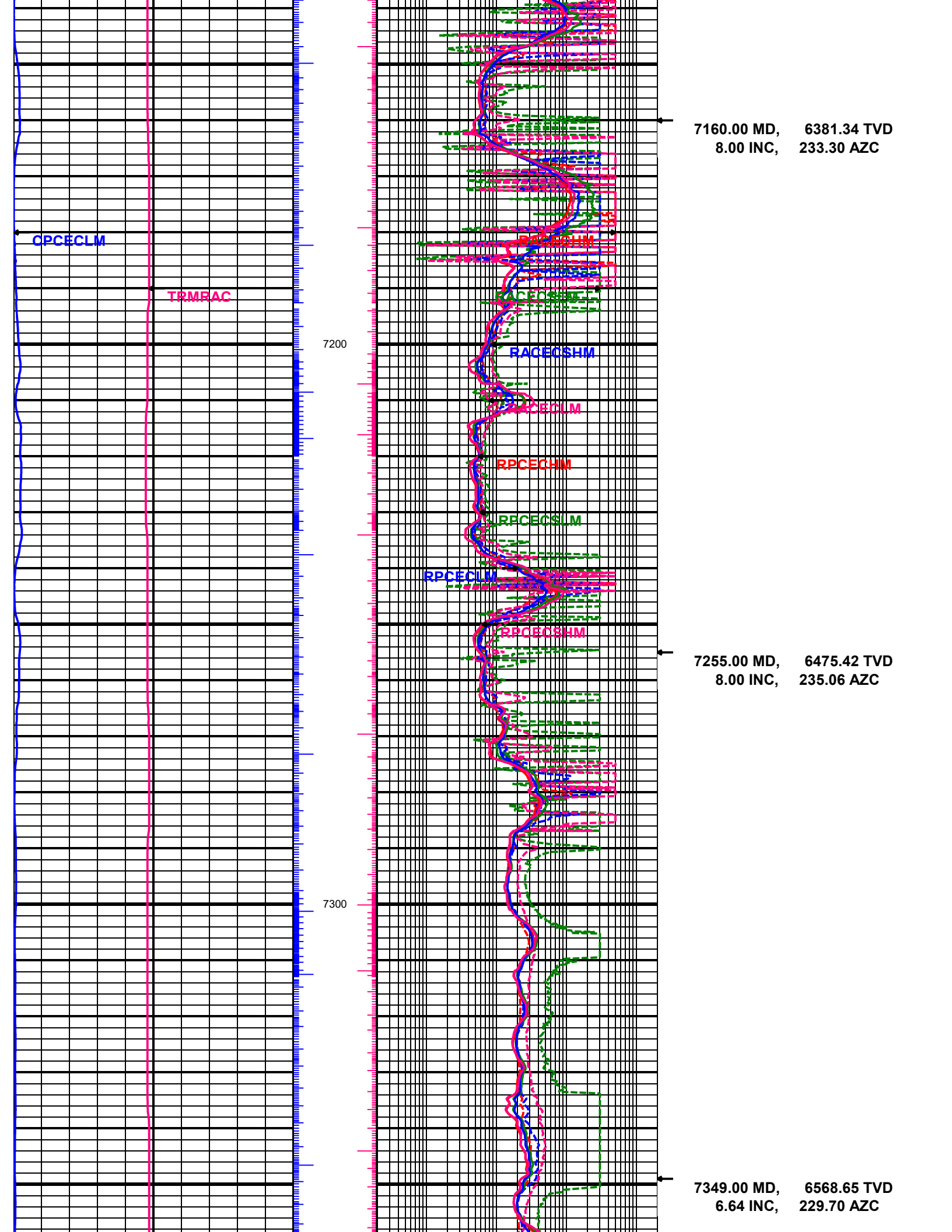

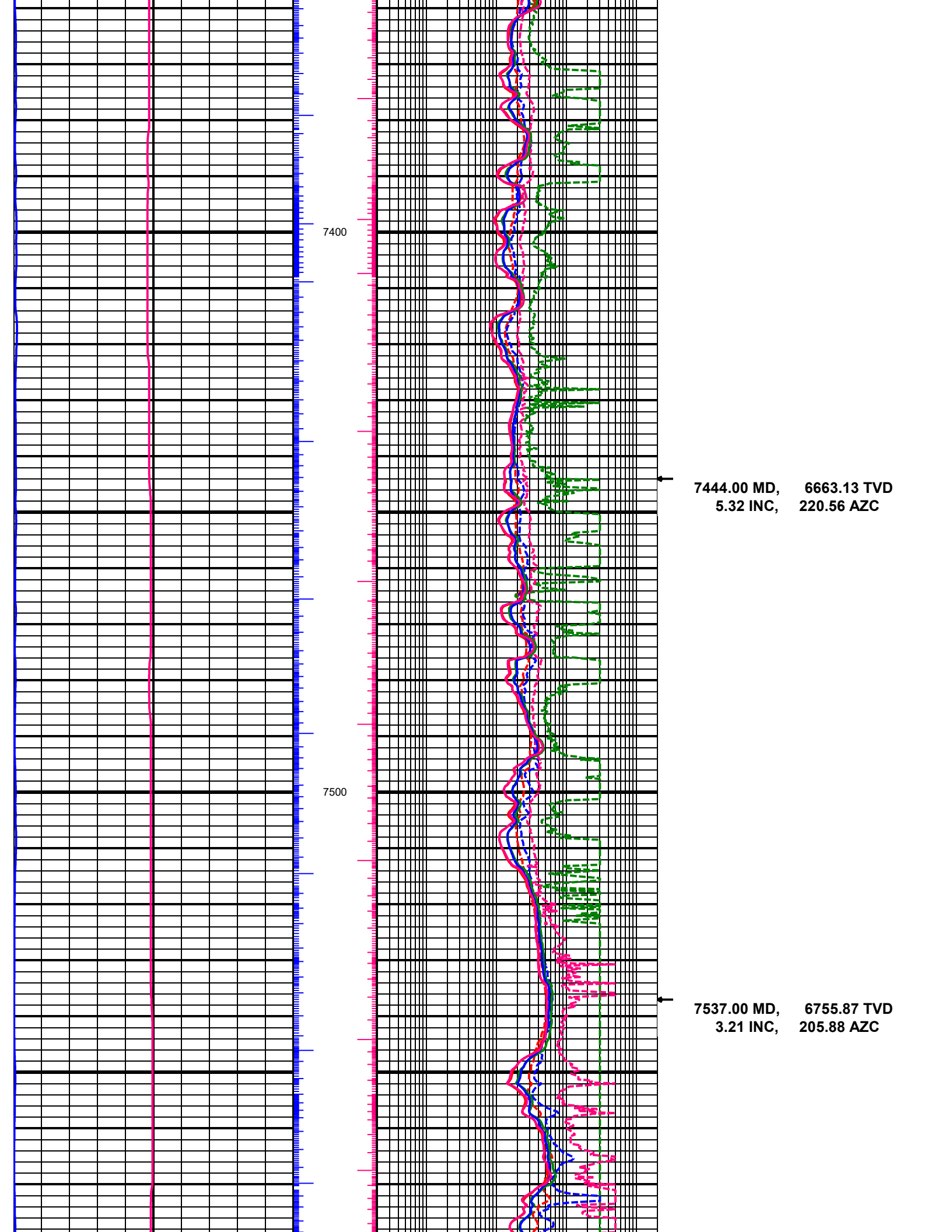

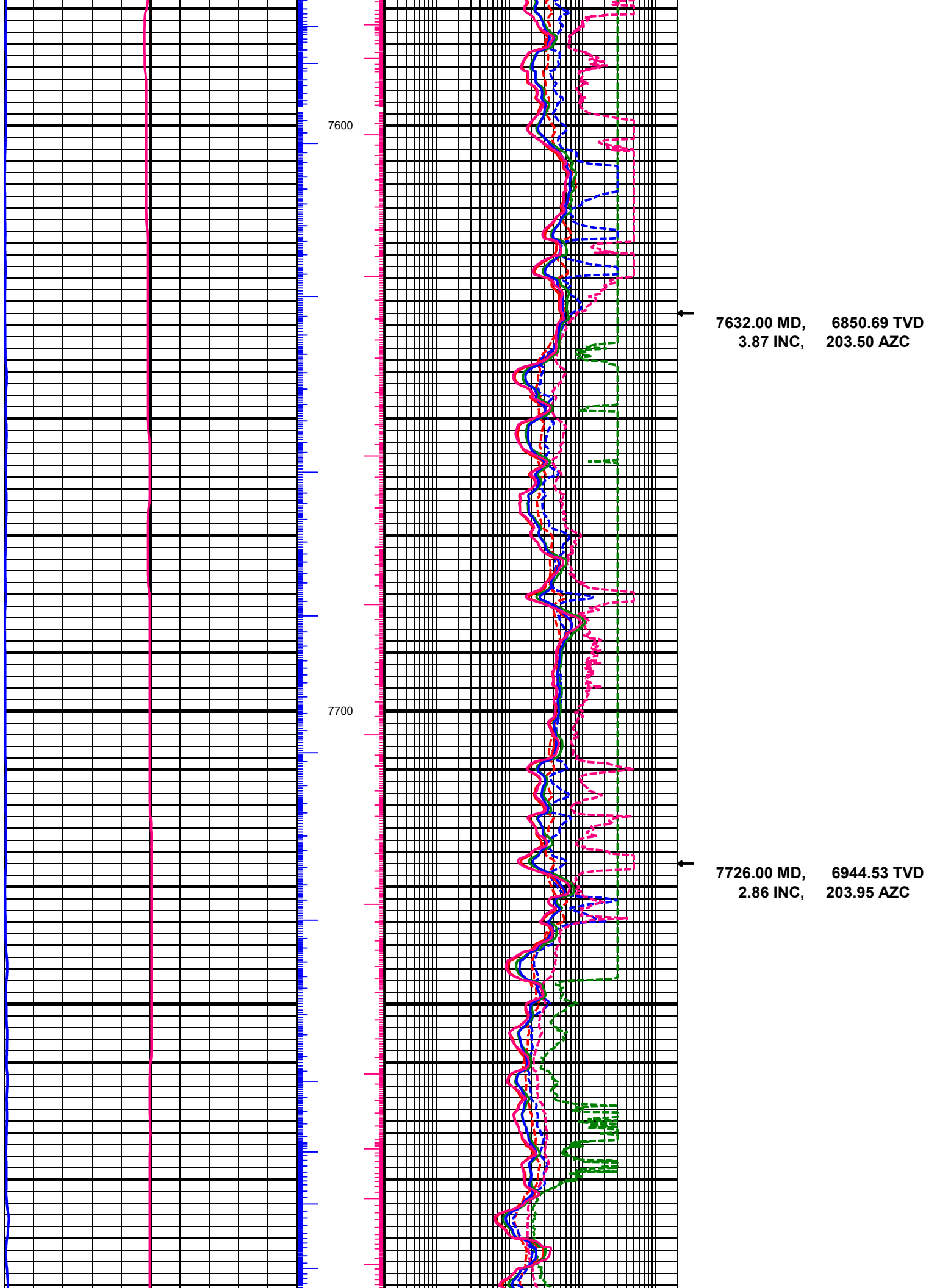

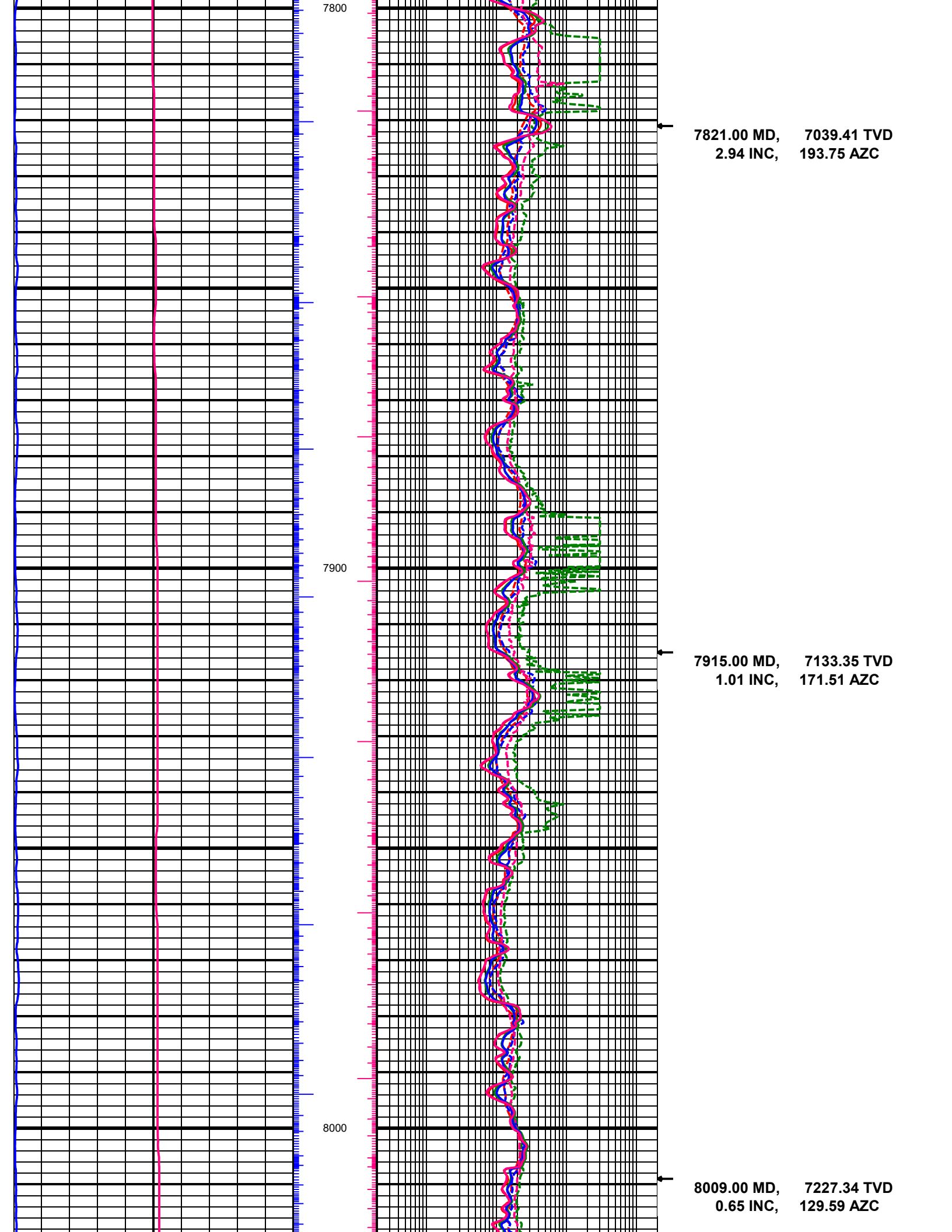

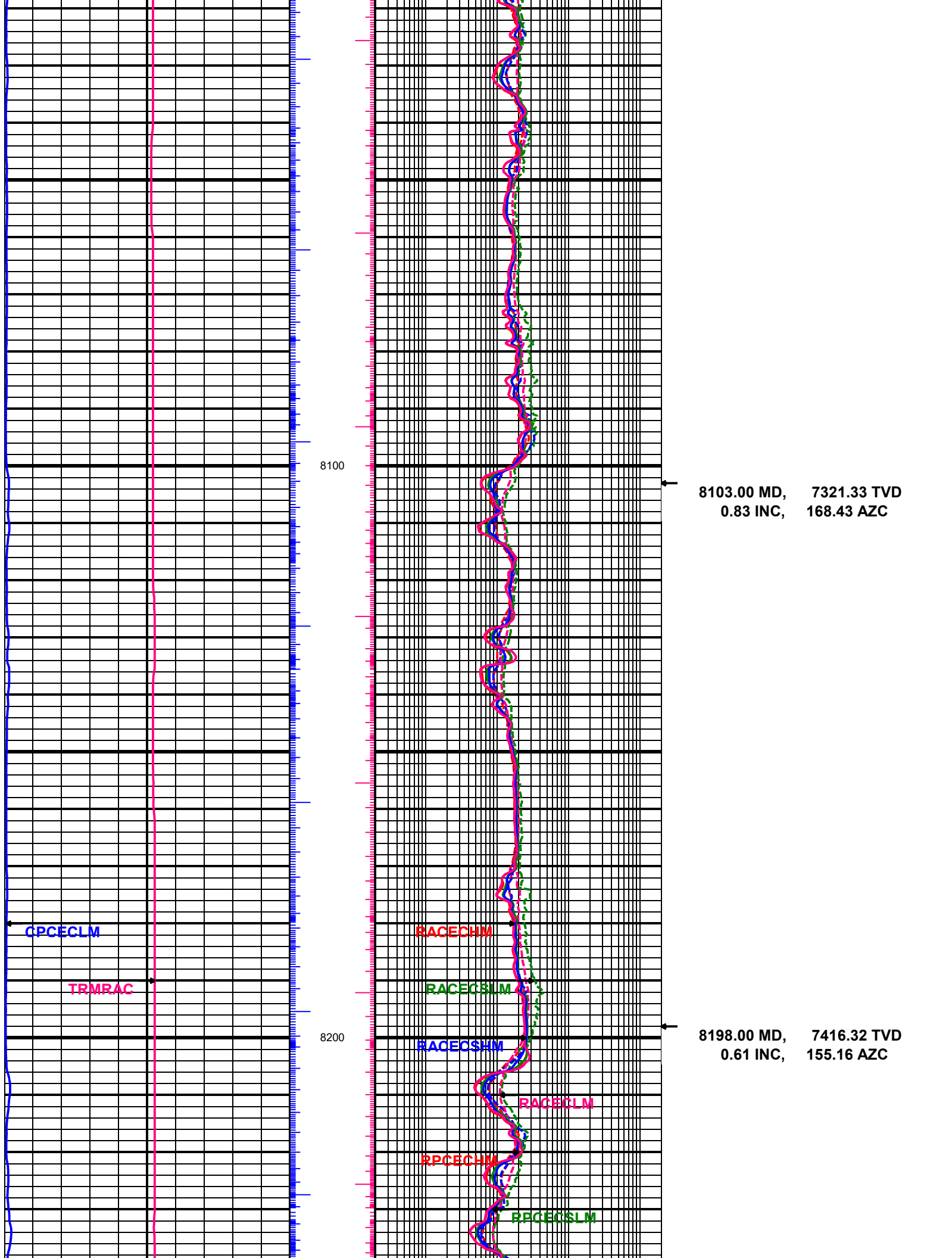

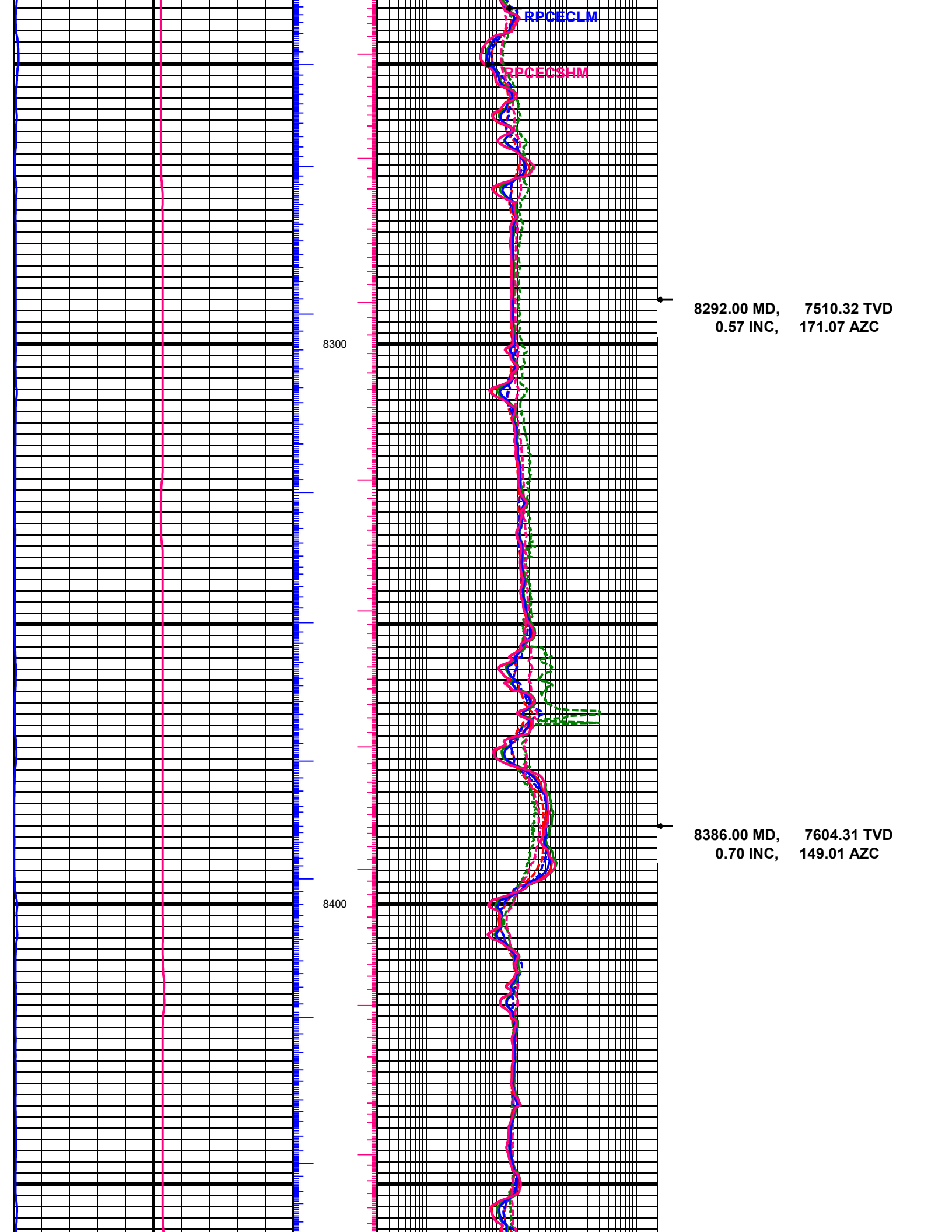

RPCECLM

RPCECSHM

8300

8400

8292.00 MD, 7510.32 TVD
0.57 INC, 171.07 AZC

8386.00 MD, 7604.31 TVD
0.70 INC, 149.01 AZC

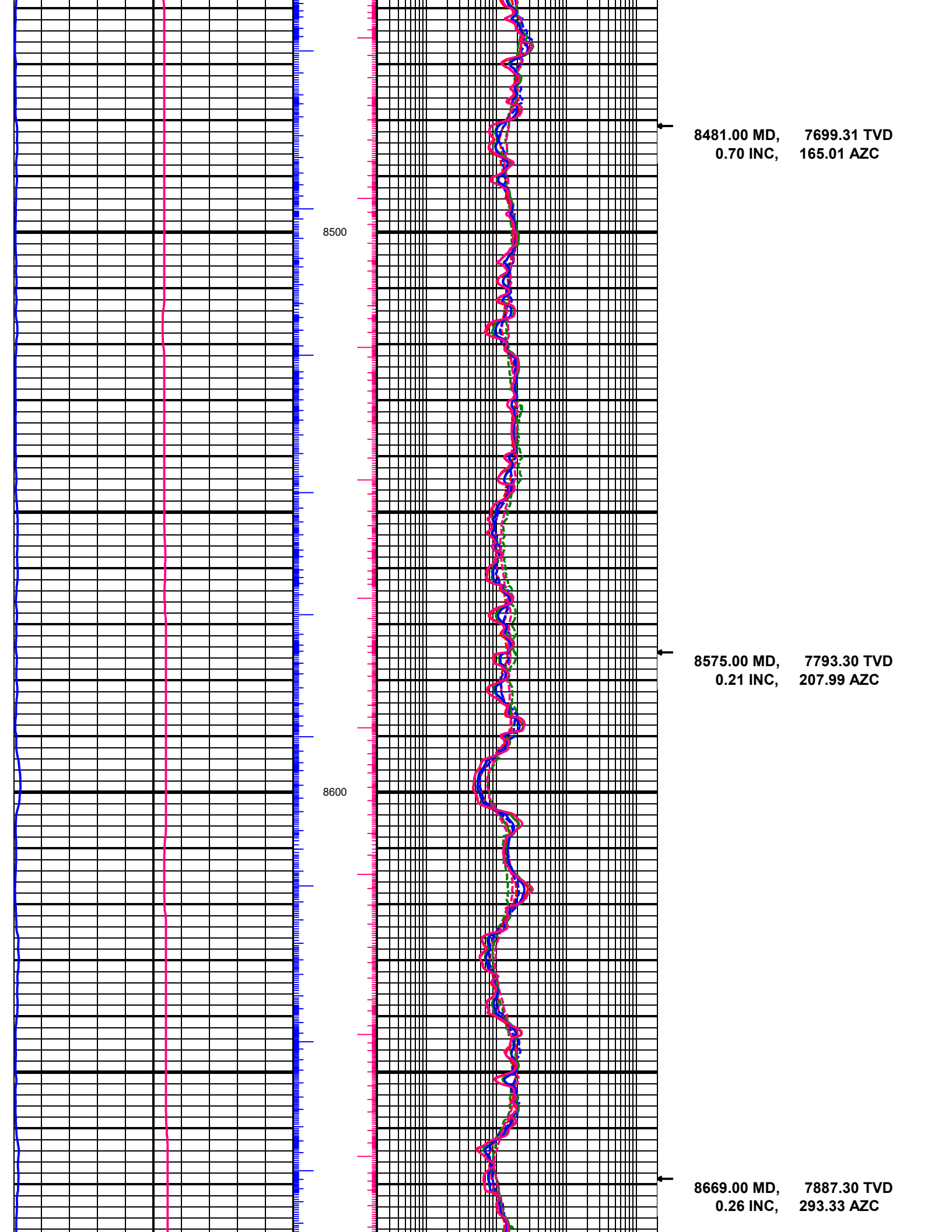

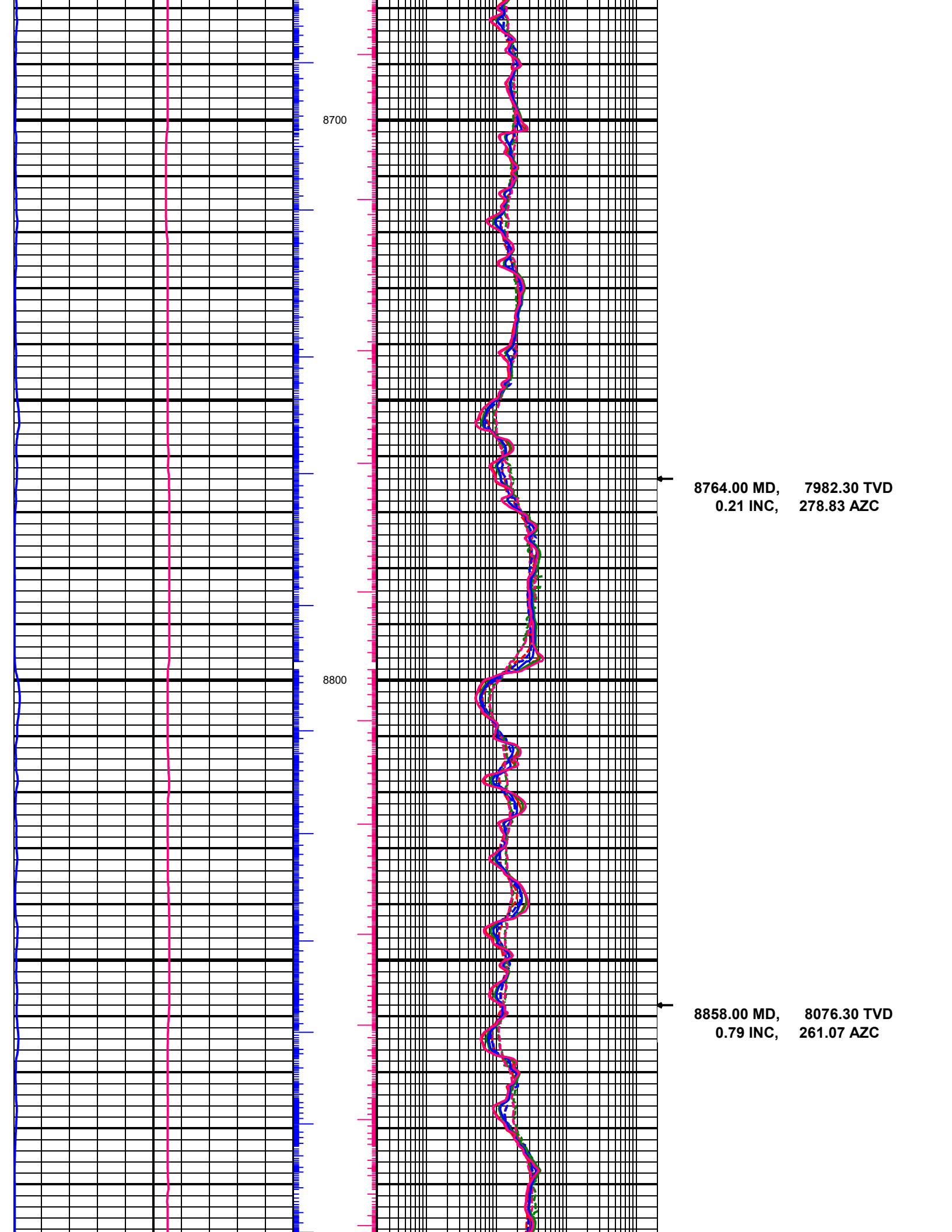

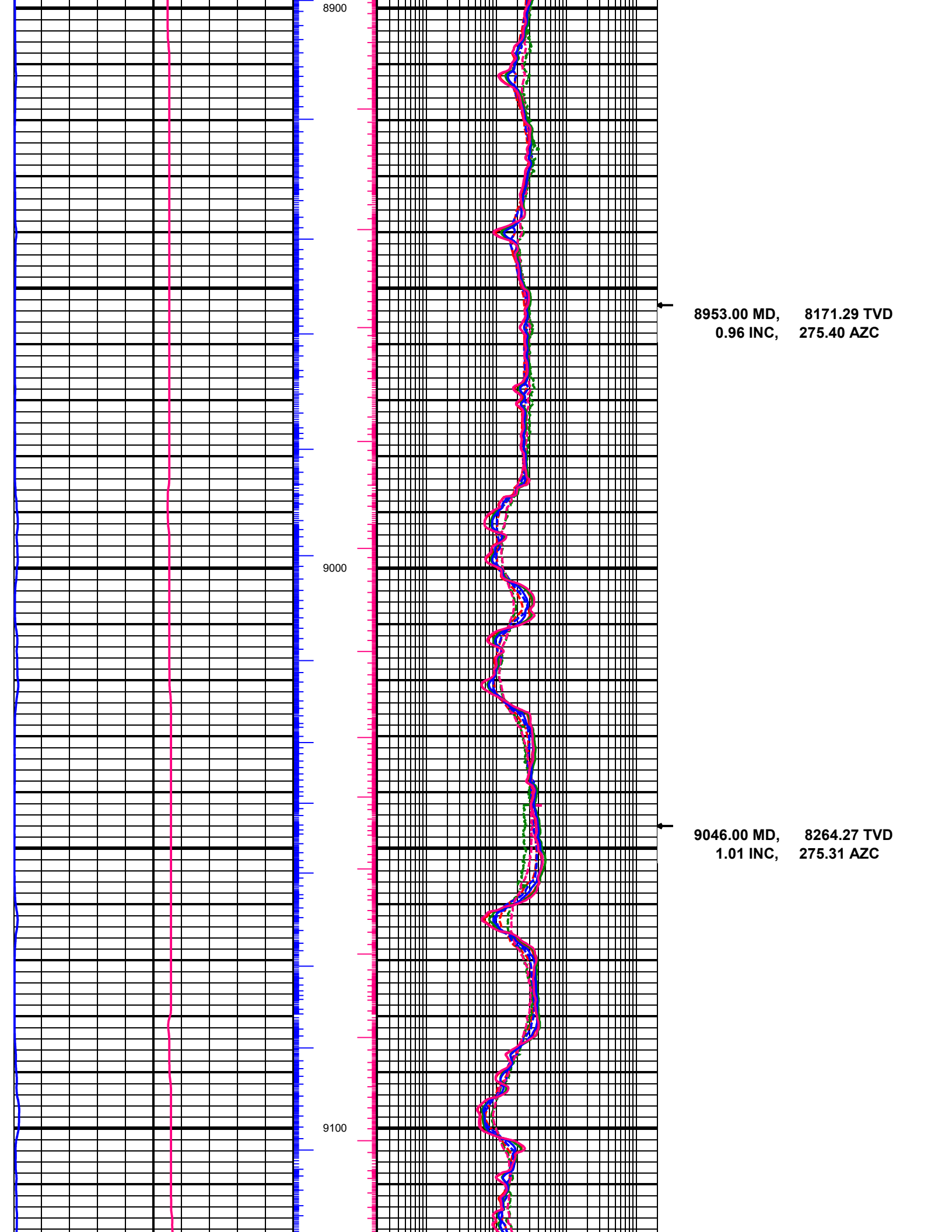

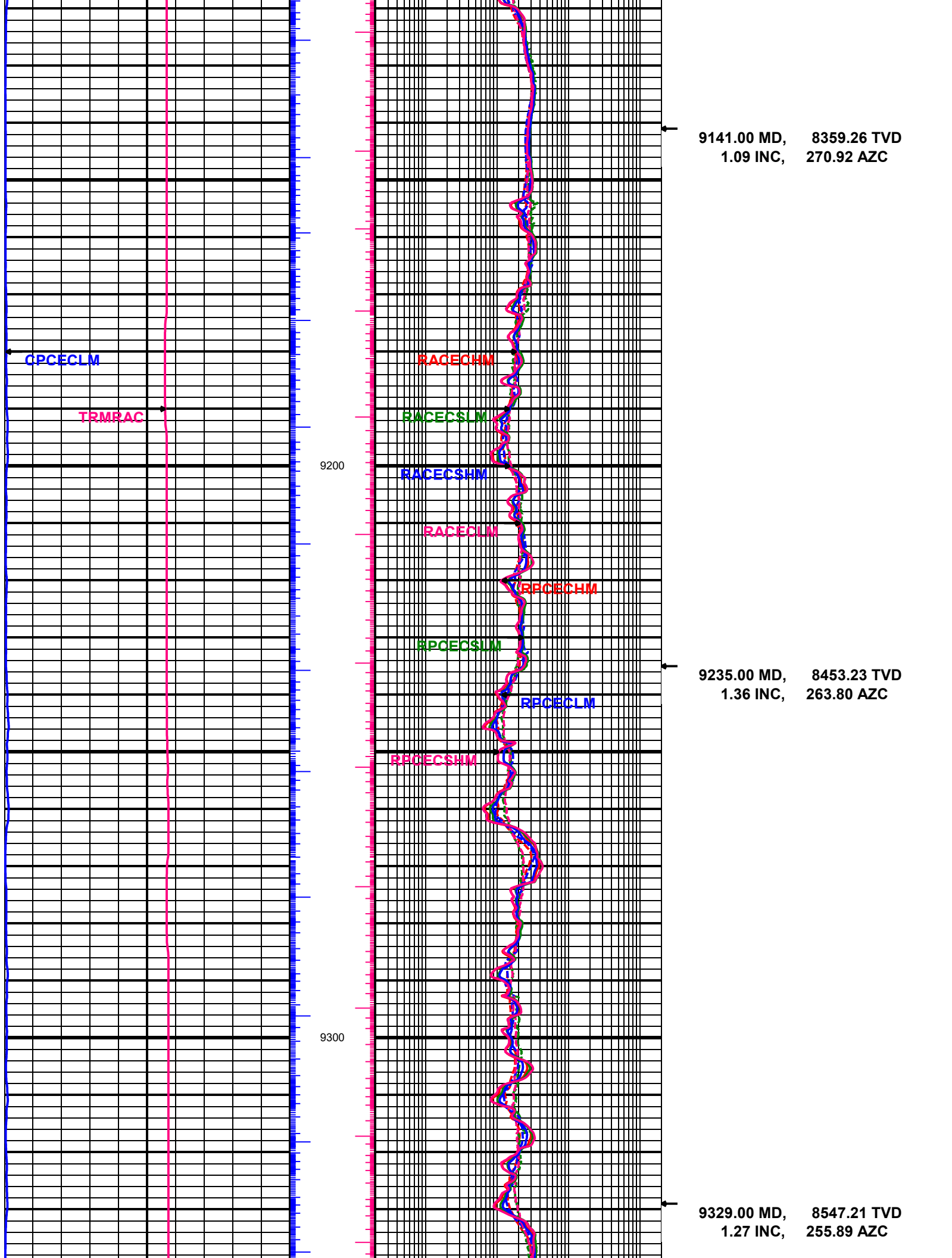

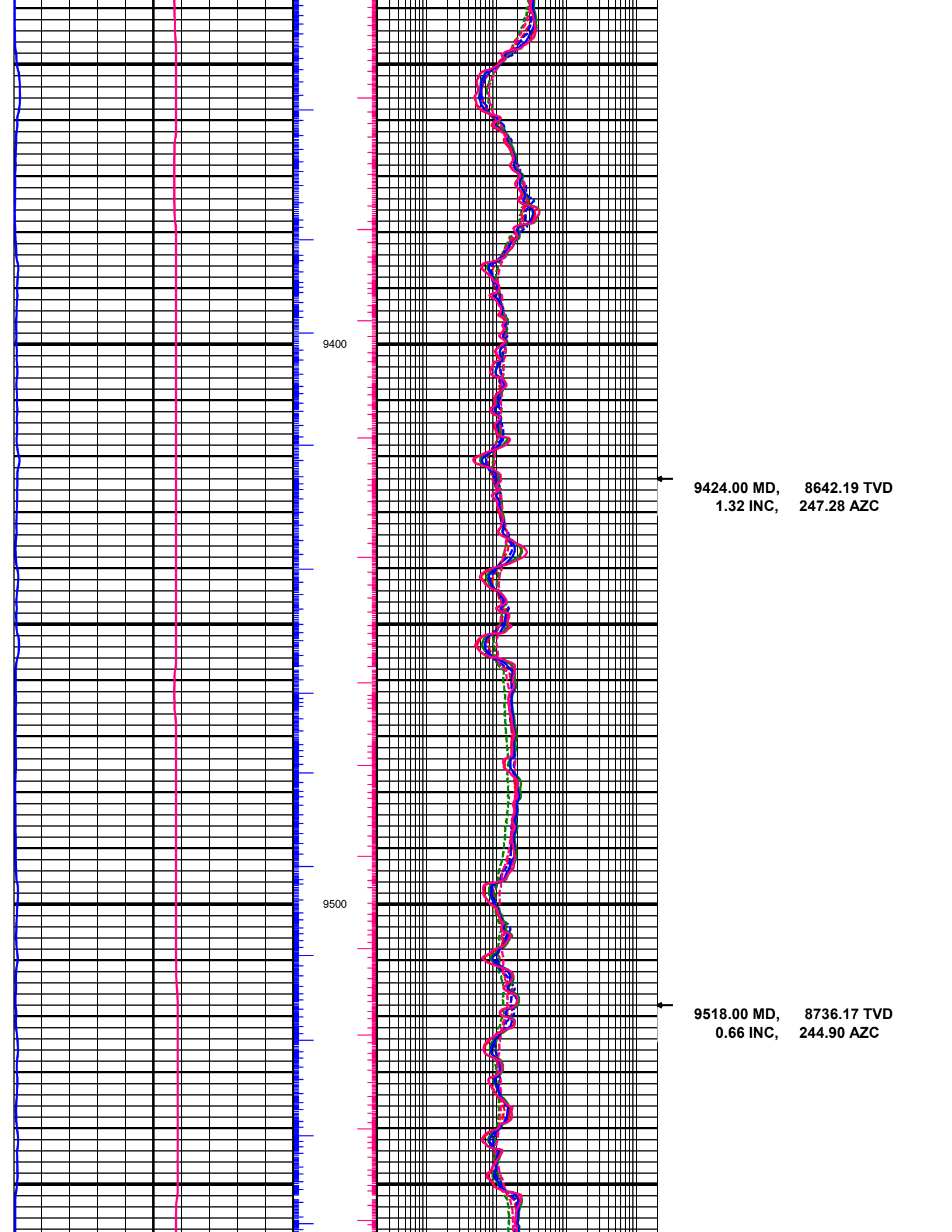

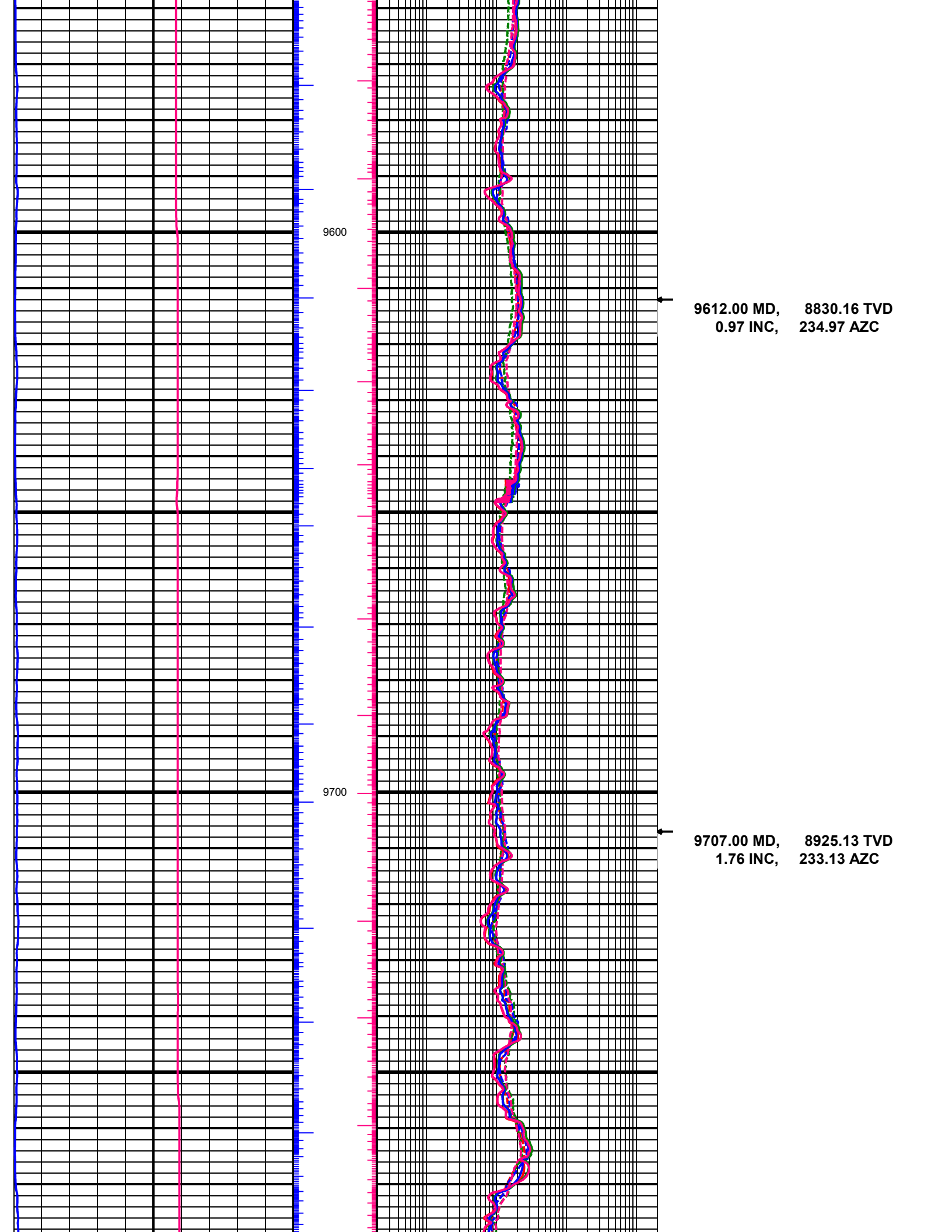

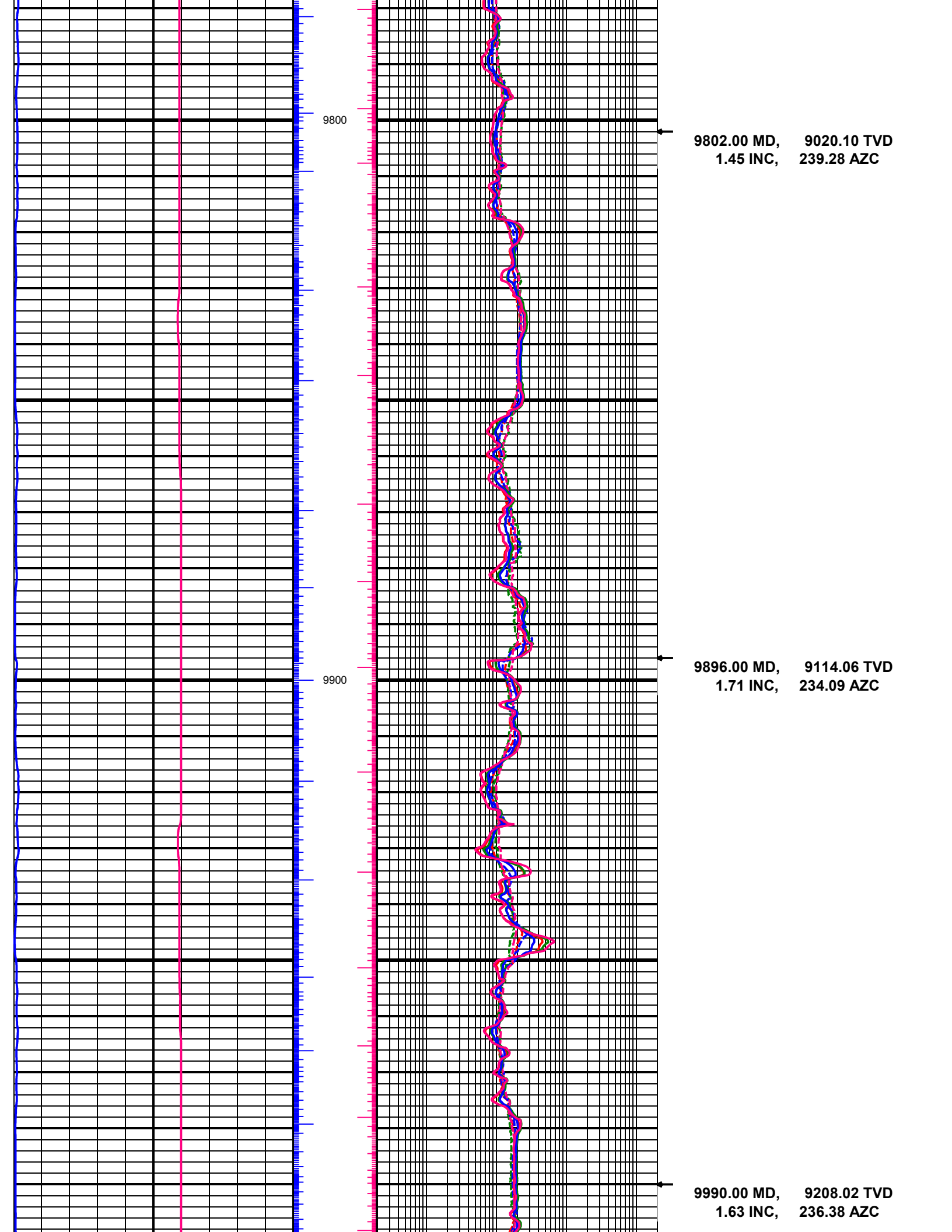

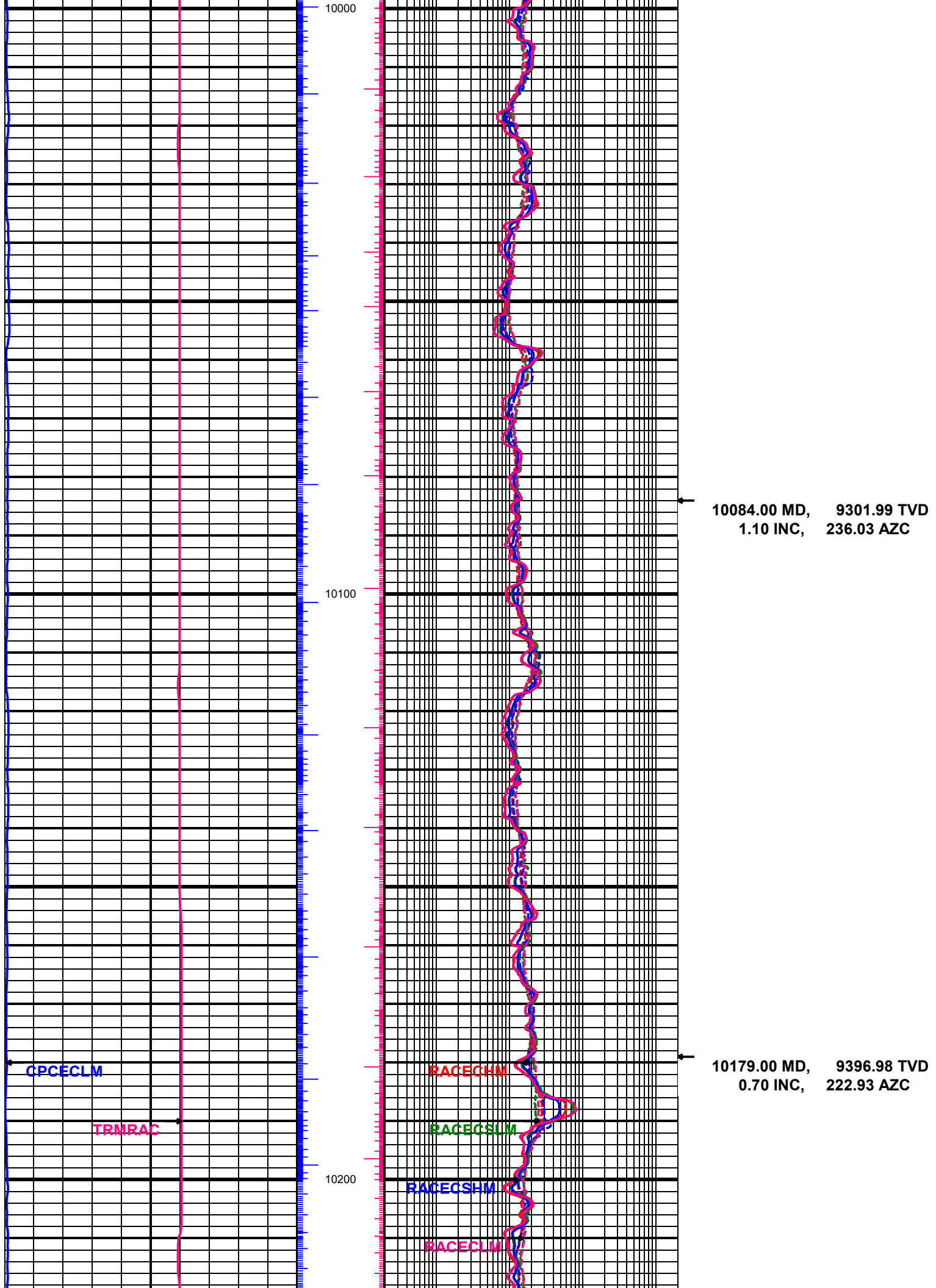

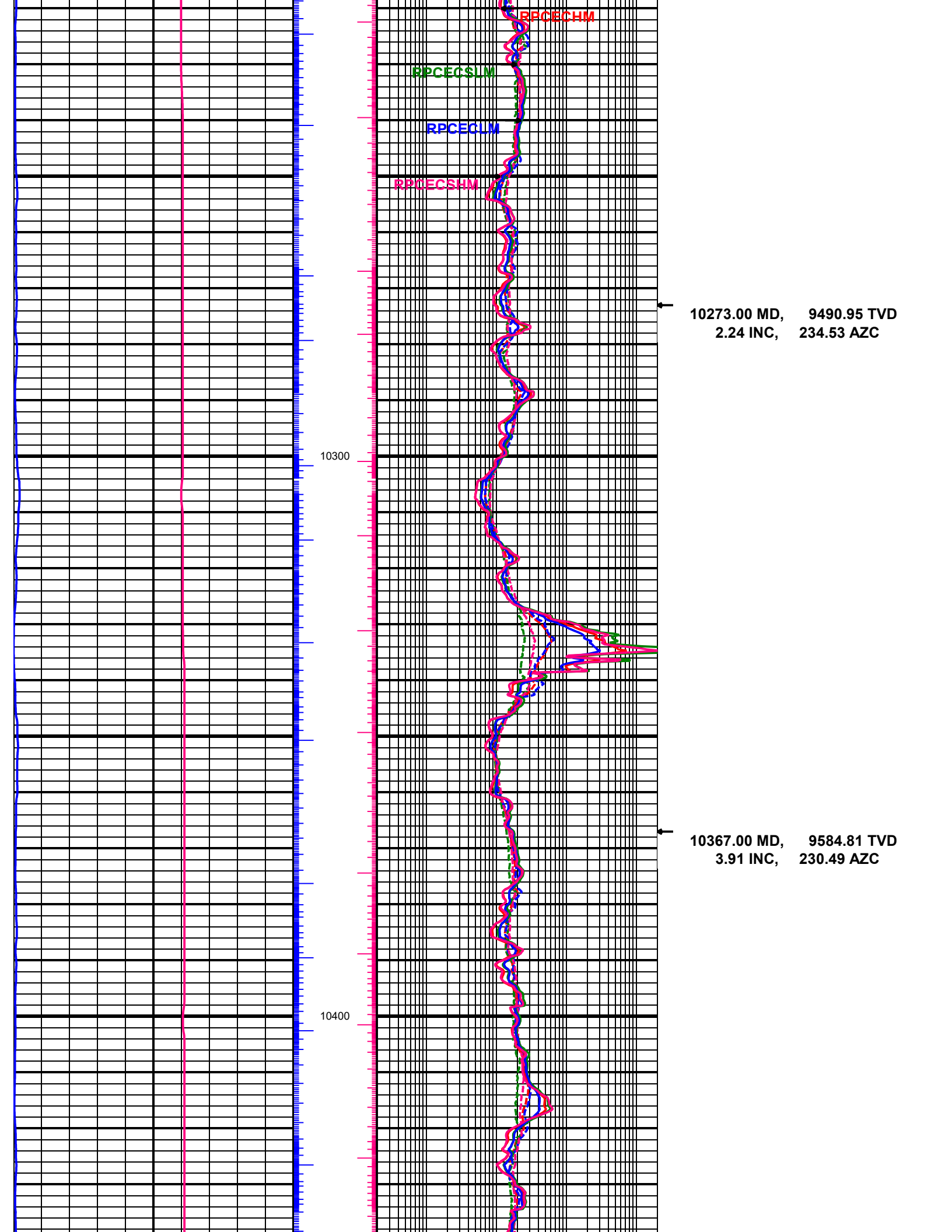

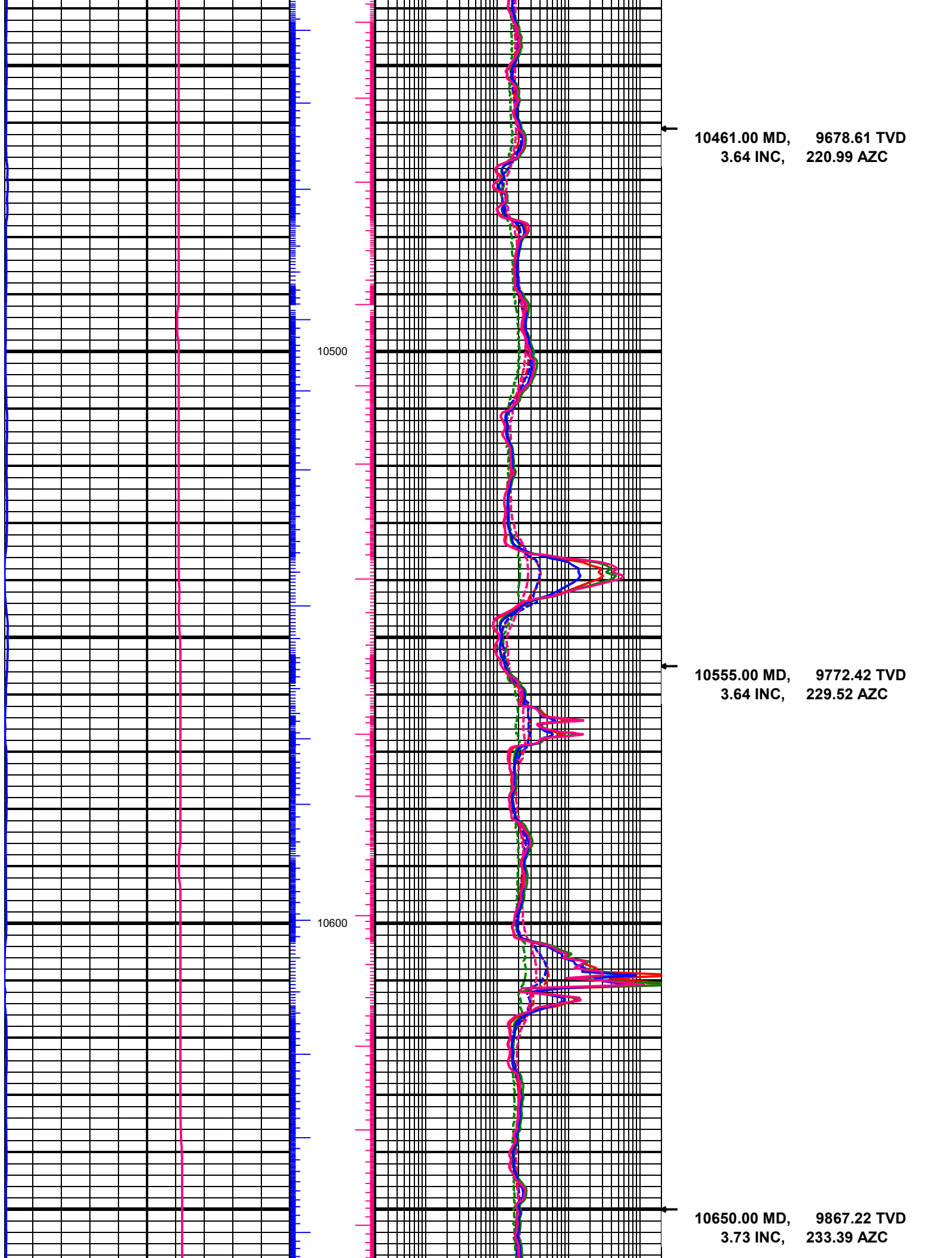

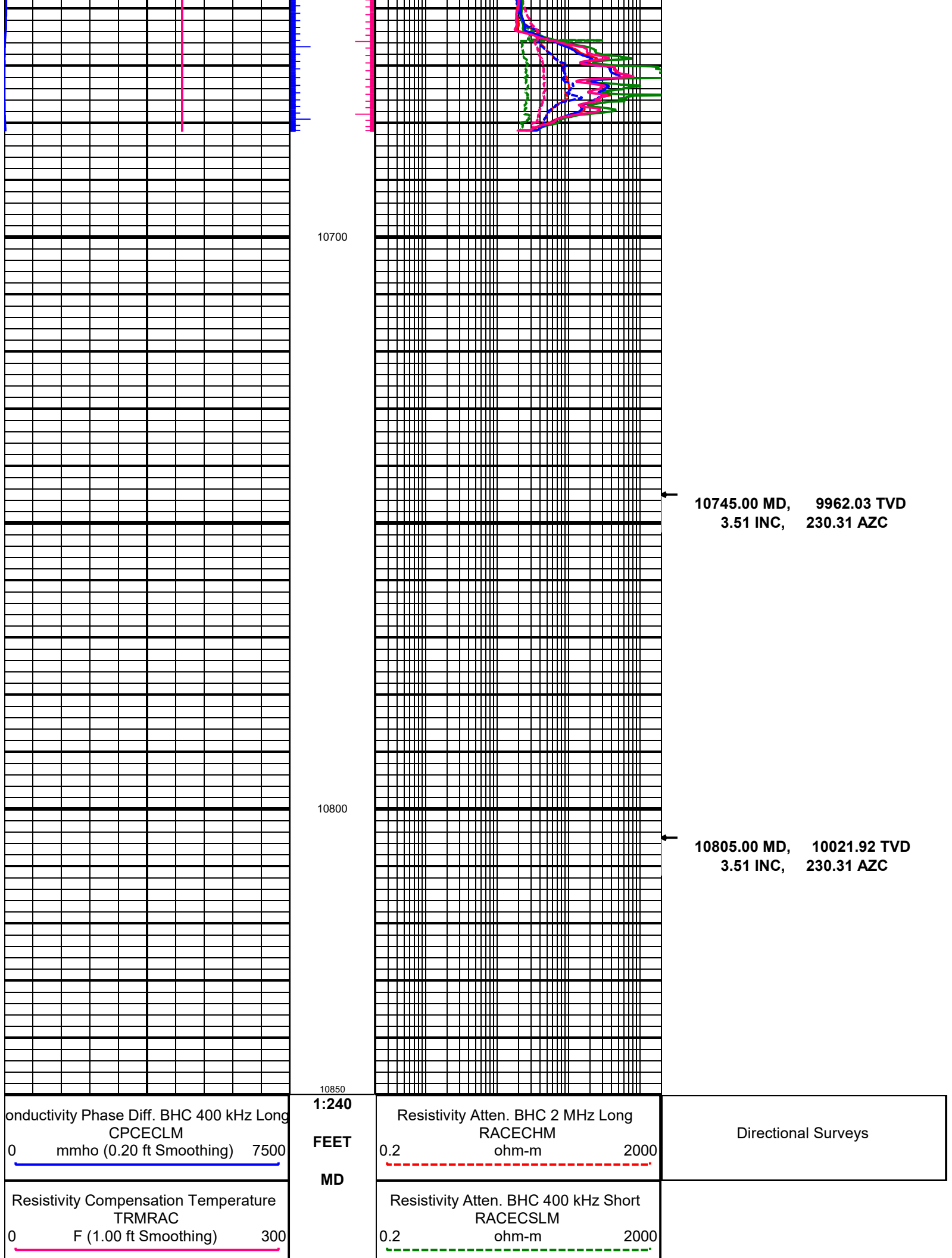

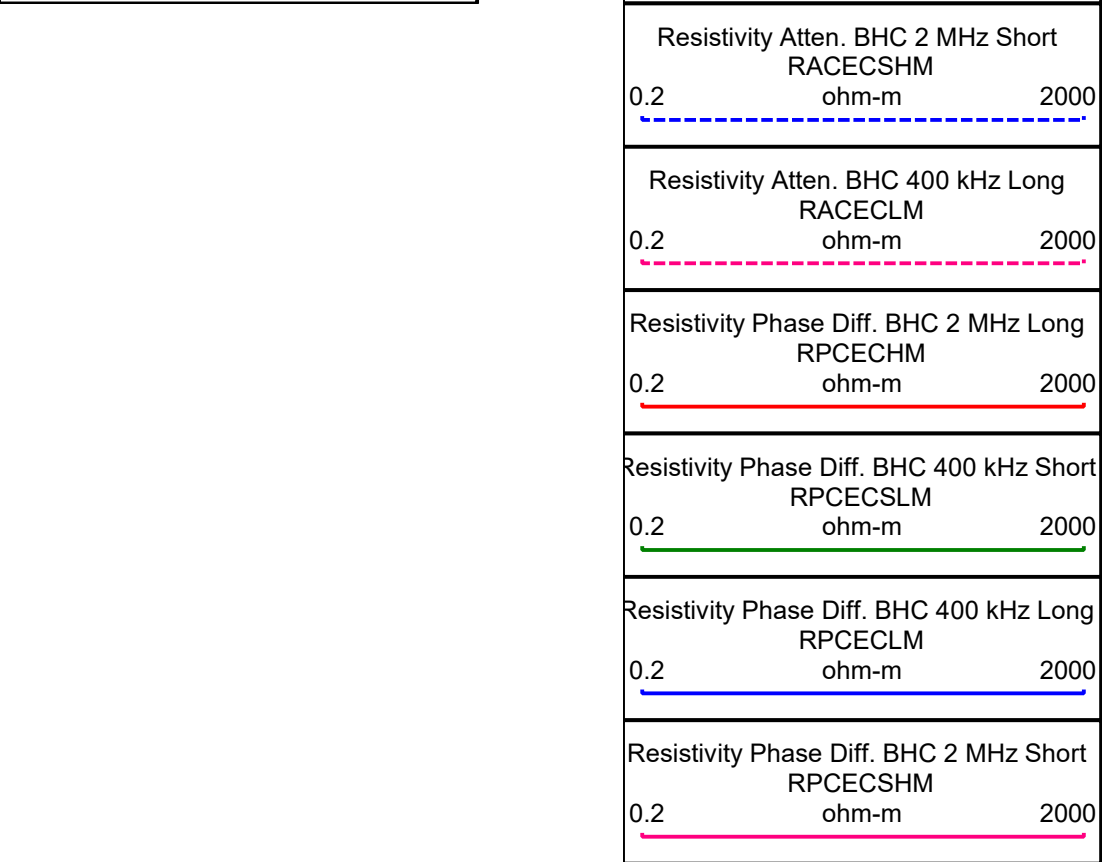

EQUIPMENT					
Log Run	run 2				
Bit Run	run 2				
Start Date/Time	2023-07-13 05:27:47				
Start Depth (ft)	1185				
End Date/Time	2023-07-16 22:57:57				
End Depth (ft)	10850				
Serial Numbers					
Surface Gear	sbb0004				
Flow Sub					
Pulser					
Battery 1					
Battery 2					
Turbine Alternator					
Directional Sensor					
Gamma Sensor					
WPR Sensor	768				
Vibration Sensor					
Sensor Offsets To Bit					
Directional (ft)					
Gamma Ray (ft)					
WPR (ft)	123.28				
PWD (ft)					
Vibration (ft)					