

# Interim Reclamation and Stormwater Inspection

Date: 12/06/2023

Operator: NOBLE ENERGY INC - 100322

Location ID: 430712

Inspection Document #: 708200741

Weld County, CO

Dylan Edwardson  
Reclamation Specialist, ECMC



**COLORADO**  
Energy & Carbon Management  
Commission  
Department of Natural Resources

Inspection Photos  
Location Name: Timbro Federal LD18-74HN  
Location ID: 430712



**Photo 1.** Taken from the east side of the location. Erosion degradation (e.g. rilling) is occurring from the production areas and is depositing sediment into the interim areas. Additional stormwater control measures are required in order to prevent further erosion degradation.



Inspection Photos  
Location Name: Timbro Federal LD18-74HN  
Location ID: 430712



**Photo 2.** See comments in Photo 1.



Inspection Photos  
Location Name: Timbro Federal LD18-74HN  
Location ID: 430712

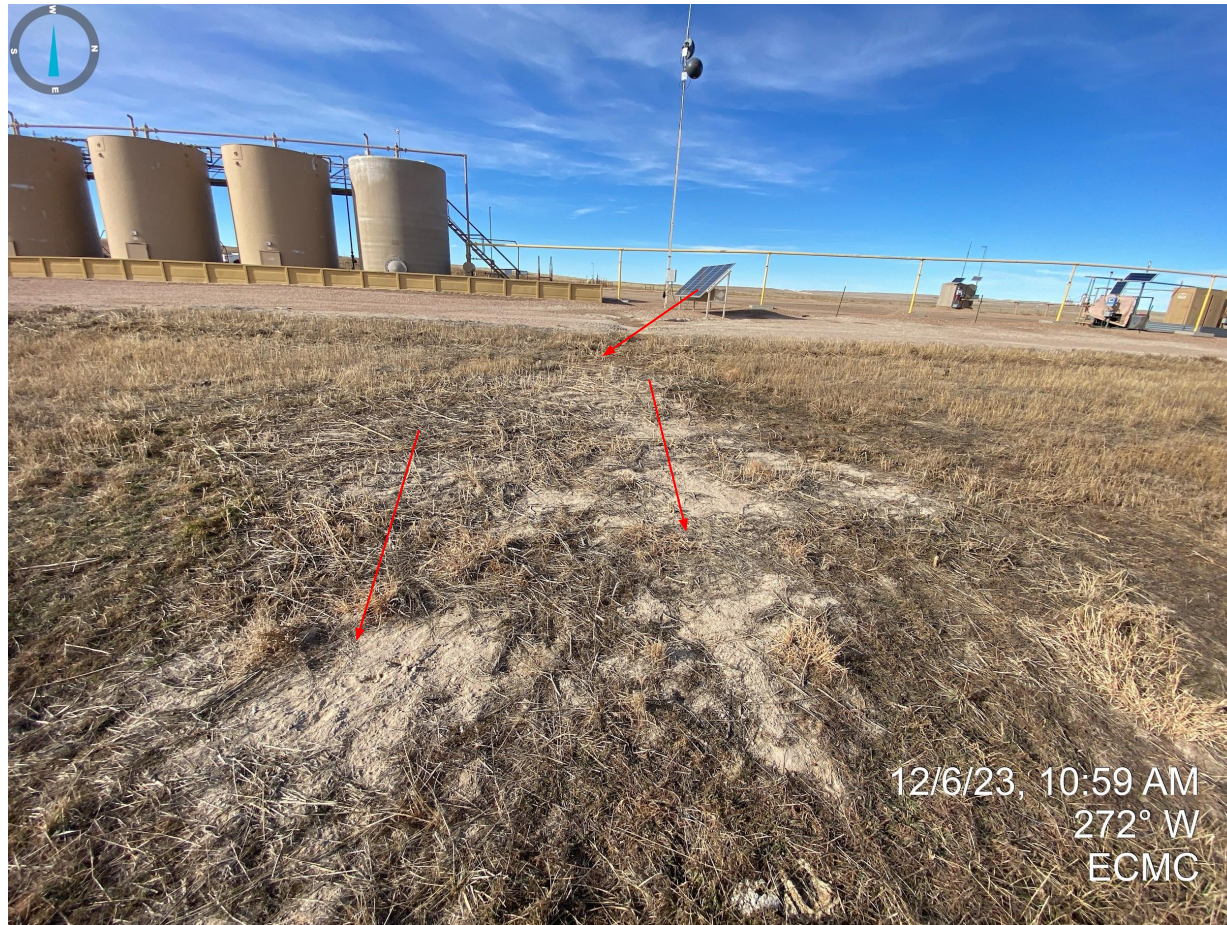

**Photo 3.** See comments in Photo 1.



Inspection Photos  
Location Name: Timbro Federal LD18-74HN  
Location ID: 430712



**Photo 4.** Continued from Photo 3.



Inspection Photos  
Location Name: Timbro Federal LD18-74HN  
Location ID: 430712



**Photo 5.** Continued from Photo 3, facing out into the interim areas.



Inspection Photos  
Location Name: Timbro Federal LD18-74HN  
Location ID: 430712



**Photo 6.** East side of production areas, near heater treater. See comments in Photo 1.



Inspection Photos  
Location Name: Timbro Federal LD18-74HN  
Location ID: 430712

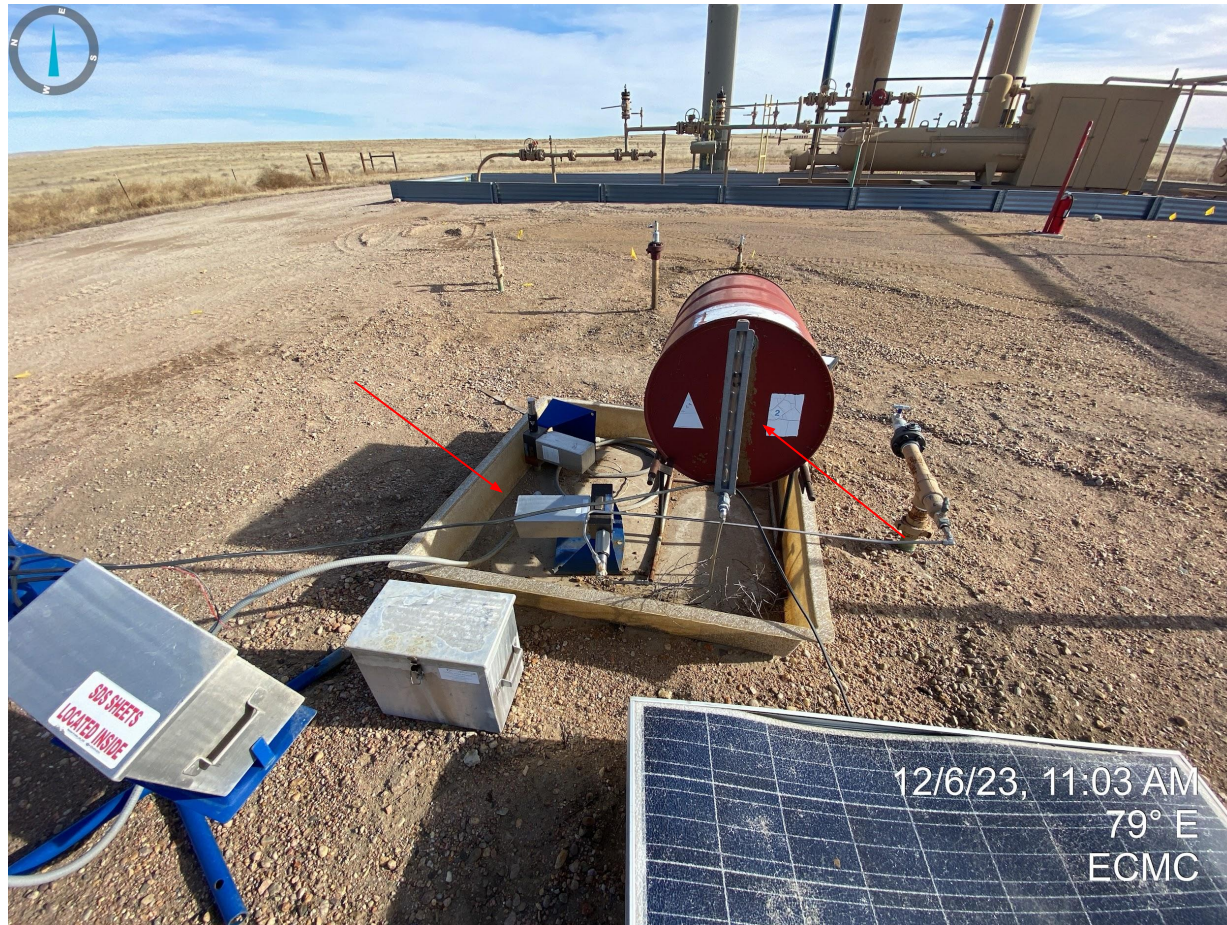

**Photo 7.** No observed wildlife exclusion equipment (e.g. netting) and illegible tank labels.



Inspection Photos  
Location Name: Timbro Federal LD18-74HN  
Location ID: 430712

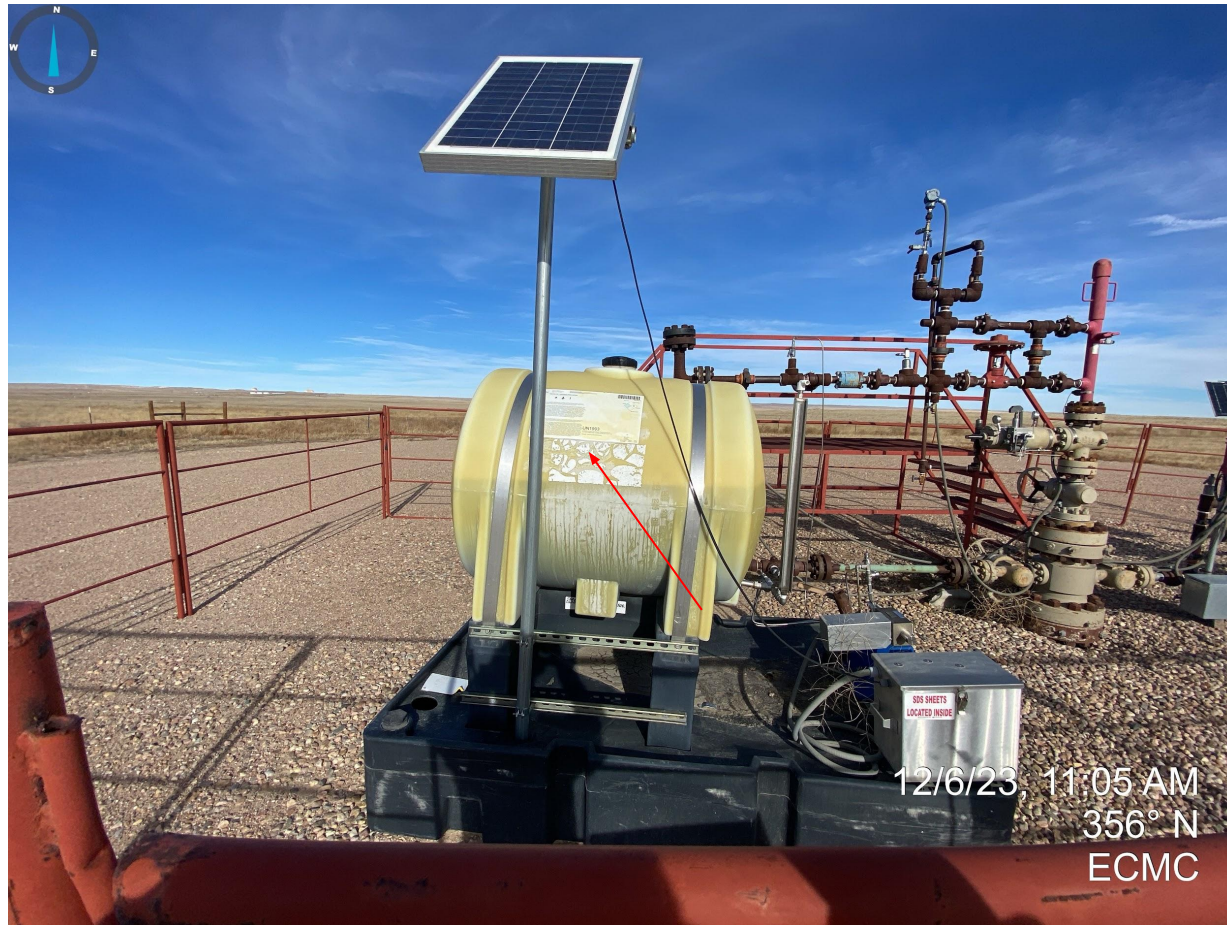

**Photo 8.** Labels not legible on day tank near wellhead.

Inspection Photos  
Location Name: Timbro Federal LD18-74HN  
Location ID: 430712



**Photo 9.** Stained soil at tank battery.



Inspection Photos  
Location Name: Timbro Federal LD18-74HN  
Location ID: 430712



**Photo 10.** The interim areas are not progressing towards Rule 1003 standards with a predominant vegetative cover of undesirable species (e.g. russian thistle and kochia) observed north of the production areas.

Inspection Photos  
Location Name: Timbro Federal LD18-74HN  
Location ID: 430712



**Photo 11.** See comments in Photo 10; photo taken from the northwest corner of the production areas.